"America has entered the war * * to go to the end with her full might." —Viviani.

The Chicago Daily Tribune.

THE WORLD'S GREATEST NEWSPAPER

HOME EDITION

VOLUME LXXVI.—NO. 250. C. [COPYRIGHT, 1917, BY THE TRIBUNE COMPANY.] THURSDAY, OCTOBER 18, 1917.—TWENTY-FOUR PAGES. THIS PAPER CONSISTS OF TWO SECTIONS—SECTION ONE * PRICE TWO CENTS.

TORPEDO U.S. WARSHIP; ONE DEAD

NATION WARNS MINE STRIKES MUST BE ENDED

Martial Law Will Be Used if Needed to Get Coal.

COAL FACTS

Illinois Fuel Administrator Williams appeals to Garfield to act without another hour's delay to prevent an immediate coal famine in Chicago.

Garfield wires hot message to operators and miners to resume mining of coal at once, under penalty of government taking over properties.

Chicago will begin to feel shortage in supply on hand for families and office buildings by end of this week. Big manufacturers and public service corporations have month's supply on hand.

Of the Illinois daily output of 400,000 tons less than 60,000 tons were mined yesterday.

Peoria miners ask additional 10 per cent increase in wages over the recent increase agreed upon at Washington.

Frank Farrington, president of Illinois Federation of Miners, wires local unions to return to work at once and await United States action on promised raise.

(By a Staff Correspondent.)

Washington, D. C., Oct. 17.—[Special.]—Government seizure and enforced operation of coal mines in Illinois, Indiana, and Ohio, where strikes are in progress, are imminent possibilities.

The federal government, through Fuel Administrator Harry A. Garfield, let it be known today that it is in no mood to trifle with strikes in the war crisis and will use all power committed to it to keep the mines running.

MAY USE MARTIAL LAW.

Not only can the government seize and operate the mines under specific authority granted in the Pomerene amendment to the food act, but, to maintain the army and navy of the United States in time of war and for the general welfare of the nation, it may declare martial law in strike districts and compel men to work.

Although government officials are not prophesying or talking about eventualities, it was made clear today that no attempts to force it to rush increases of miners' pay or advances in coal operators' prices will be tolerated. Should the strike now in progress in middle western states show any sign of spreading, it was clearly indicated that extreme measures would be taken at once, even to the extent of enforced mine operation under military power.

GIVES A FORCEFUL HINT.

Fuel Administrator Garfield gave a forceful hint of the government's mood today in a telegram sent to coal miners and operators in the strike districts of the three middle western states, in which he declared it to be evident that an attempt is being made to force the government to act at once on price advances upon which is contingent the effectiveness of the recent concession of increased wages to miners by the bituminous operators.

Dr. Garfield in his telegram stated that he was giving close attention to the question involved, and abruptly declared:

"If either the operators or the miners attempt to bring pressure upon me to reach a decision I shall postpone it and use whatever powers are necessary to compel the production of coal to meet the country's needs."

BIG POWER IN WAR TIME.

After Dr. Garfield had sent his telegram he was asked what he meant by the threat which appeared in its climax.

"I do not think that I will enlarge on that," he said. "I do not want to wave the stick around."

"Can the government compel the miners to work?" he was asked.

"In time of war the government can do a whole lot of things that it couldn't do in time of peace," he replied.

Administrator Garfield declared that, as far as he knew, the strikes in the middle western states, which he insists are in violation of the agreement reached between operators, miners' officials, and the government, were called

(Continued on page 2, column 3.)

SUGGESTION FOR GETTING AROUND THE ONLY OBSTACLE TO THE BOULEVARD LINK

[Copyright: 1917: By John T. McCutcheon.]

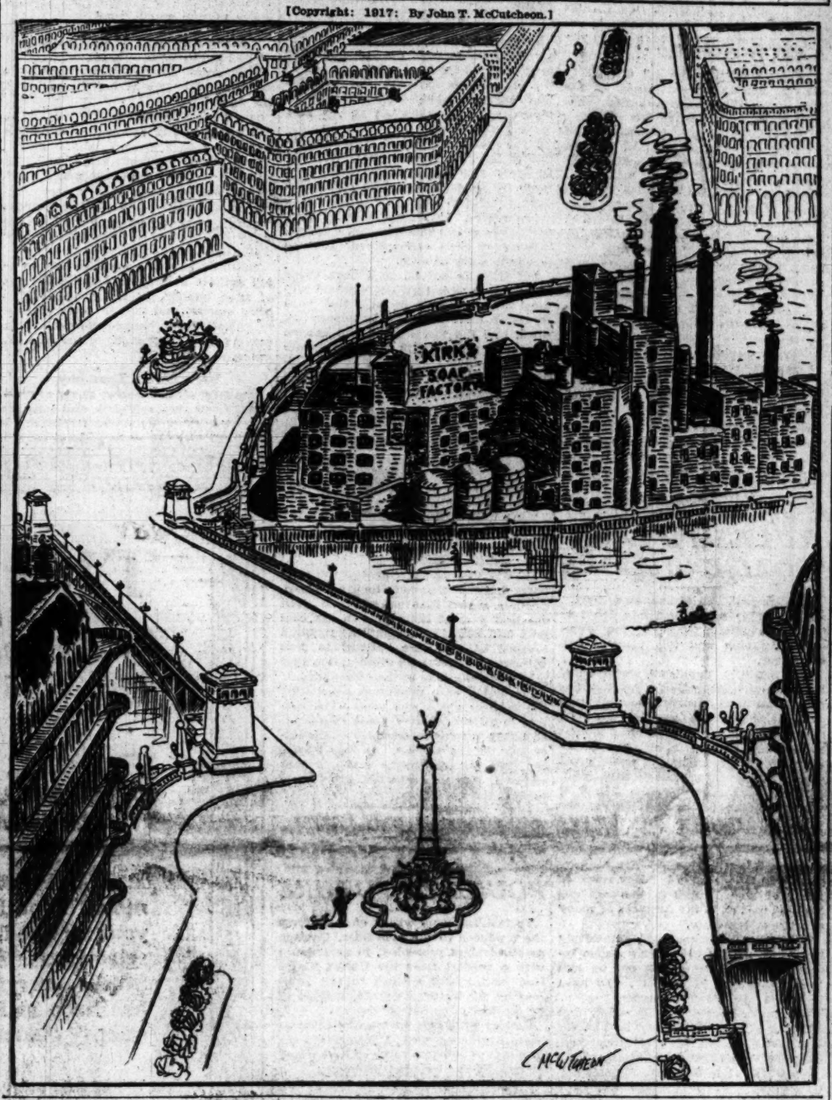

THIS CARRIES A GOOD THING MUCH TOO FAR

[Copyright: 1917: By Press Publishing Company (New York World).]

LONDON, Oct. 17.—The camouflage stocking has appeared in London and if adopted in certain musical productions, as reported it will be, it may have a disastrous effect on the salable value of the so-called baldheaded row, for it creates low visibility.

By imitating camouflage combinations used in the fighting zones, the difficulties of chorus managers in finding substitutes for many Venuses who have become war workers will be sorvled. Certain camouflage combinations are said to make curves where there is slimness, and where nature has been too generous other combinations will promote beauty.

THE WEATHER.

THURSDAY, OCTOBER 18, 1917.

Sunrise, 6:06; sunset, 5:04. Moon sets at 6:16 p. m.

Chicago and vicinity—Rain, with mild temperature Thursday, followed by much colder Thursday night; Friday snow flurries and much colder; fresh to strong southerly winds, shifting to northwest by Thursday night.

Illinois — Rain, with mild temperature Thursday, followed by much colder Thursday night; Friday cloudy and much colder, probably snow flurries in north and central portions; fresh to strong southerly, shifting to northwest winds.

TRIBUNE BAROMETER.

TEMPERATURE IN CHICAGO. [Last 24 hours.]

Maximum, 1 a. m. Thursday.65
Minimum, 6 a. m. 46

3 a. m.	50	11 a. m.	50
4 a. m.	48	Noon	52
5 a. m.	47	1 p. m.	55
6 a. m.	46	2 p. m.	57
7 a. m.	48	3 p. m.	57
8 a. m.	49	4 p. m.	57
9 a. m.	48	5 p. m.	57
10 a. m.	48	6 p. m.	58
7 p. m.	58		
8 p. m.	58		
9 p. m.	59		
10 p. m.	61		
11 p. m.	62		
Midnight	64		
1 a. m.	65		
2 a. m.	65		

Mean temperature for 24 hours to 7 p. m., 52; normal for the day, 53. Deficiency since Jan. 1, 438 degrees.

Precipitation for 24 hours to 7 p. m., 1.16. Deficiency since Jan. 1, 6.13 inches.

Wind, S. E.; maximum velocity, 35 miles an hour at 8:50 a. m.

Relative humidity, 7 a. m., 89; 7 p. m., 77.

YESTERDAY ELSEWHERE.

	Temp. 7 p.m.	High.	Low.	
New York	52	58	44	Clear
Boston	50	56	42	Clear
Washington	58	64	48	Clear
San Francisco	64	72	52	Clear
Galveston	76	80	72	Clear

JUST A BLOOM OF TRAGEDY WHERE COMEDY REIGNS

Theater's Stolen Roses Found Right Spot After All.

Folks who went to the La Salle theater last night saw a comedy. Upstairs in the office of Nat Royster, the manager, a tragedy was being enacted.

Several days ago Royster received complaints from Joe Daly, property man, that artificial roses used in one of the sets were being stolen. The flowers were not taken in large numbers. But every other day or so three or four would be missing.

Three detectives worked on the case for a few days. The roses continued to disappear.

Yesterday the detectives arrested Sophie Korab, a theater scrubwoman. When the detectives and Royster questioned her she sobbed violently, but would not talk.

Where the Roses Went.

Finally she found a champion in Miss May Dowling of the theater staff, who pleaded for her release. Then Mrs. Korab broke down and told her story.

She lives at 3240 West Superior street. Six months ago her husband, Anton, joined the army, leaving her to take care of the two children, John, 2 years old, and Mary, 3.

A few weeks ago little John contracted an ailment. There was no money for adequate medical attention and he died. The day of the burial Mrs. Korab appeared as usual to do her scrub work at the theater.

She saw the roses and purloined a couple of them. Next day she went to the cemetery and put the artificial flowers on John's grave.

Real Flowers for the Living.

The detectives made an exit. Miss Dowling slipped out and returned with a handful of real flowers.

"For Johnny," she said, and wiped her eyes.

The scrubwoman fearfuly asked if she could go. Royster requested her to stay. He left the room for a few minutes and he saw Daly, the property man; Charlie Heede, in the box office, Bob Gorning, the superintendent; the stage hands, the ushers, the doorman, the cigar store man next door, and the café man next to next door, and when he returned he handed $60.85 to Mrs. Korab.

"For Mary," he said.

"GENERAL" TO BE THE NEW NAME OF GERMAN HOSPITAL

Officials of the German hospital of Chicago, which has been in existence for forty years, have decided to change the name of the institution, because "of a change of sentiment," it was stated last night. The following letter has been sent out:

"You are hereby notified that a special meeting of the members of the German hospital of Chicago will be held at 8 p. m. on the 15th day of November, 1917, for the purpose of considering and acting upon a proposed resolution to provide for a change in the corporate name from the German hospital of Chicago to the General hospital of Chicago."

The institution is located at 551 Grant place. William H. Rehm is president, and on the board of directors are Edward Halle, Adolph Kraus, Rudolph Blome, George Graue, Albert Madlener, Louis Mohr, Philip Seipp, William Juergens, George Fayer, Henry Beneke, and Max Leipeich.

Kaiser and the Sultan Exchange Diamond Orders

AMSTERDAM, Oct. 17.—A dispatch received here from Constantinople says the sultan of Turkey has conferred on Emperor William the diamond star of the Iftichar order, Turkey's highest war decoration, and that Emperor William presented to the sultain the star and chain of the Hohenzollern order with diamonds.

The dispatch adds that the emperor and the sultain have held another conference.

The emperor was attended by Dr. von Kuehlmann, and the sultan by Talaat Bey, grand vizier; Enver Pasha, minister of war, and Hakki Pasha, ambassador to Germany.

THE WAR

Berlin claims capture of entire island of Oesel and 1,100 additional prisoners.

Petrograd reports Zeppelin aiding foe in Baltic; asserts German dreadnaught hit mine. Communication with Oesel cut.

Artillery activity increases in Flanders, in Champagne, and along Meuse.

Paris reports repulse of Germans north of Chaume wood. German flyers bombard Nancy

SNEAK ATTACK MADE ON LOAN BY KAISERITES

Indirect Methods to Injure the Sale of Liberty Bonds.

NEARER BERLIN

Washington, D. C., Oct. 17.—(Special.)—According to figures made public at the treasury department tonight, subscriptions to the second Liberty loan probably exceeded $1,250,000,000. They may reach $1,500,000,000, or half the minimum quota set for the country.

So satisfactory were official and unofficial reports received today that high hopes are now entertained that the $5,000,000,000 total mark may be achieved, and with a continuation of the present rate at which the entire country is speeding up its subscriptions the $3,000,000,000 minimum mark seems reasonably certain.

Washington, D. C., Oct. 17.—Pro-German agents in the United States, according to reports to the treasury department, have directed their energies toward defeating the Liberty loan. Their organized propaganda has borne fruit from Minnesota to Texas, it is asserted, in scattered localities, where weak efforts have been made—not openly, but by indirect methods—to discourage subscriptions.

The work of the pro-German agents, officials assert, has been carried on for more than two weeks. Some of the workers have had the temerity, reports to the treasury indicate, to conduct their operations here in the national capital.

REFUSE TO SUBSCRIBE.

In New York the campaign has run against a snag. Its nature is well known to loan officials and to bankers there and has been widely discussed. It is this: Some very wealthy persons and great corporations haven't subscribed at all and the subscriptions of others have fallen far short of what their wealth demanded of them and far short of the backing they gave the tax exempt bonds of the first Liberty loan.

These two classes have plainly intimated their determination not to stand by this loan as they did by the first. Efforts are being made to change it, but there is little hope that the backward ones will respond.

To the millionaire and to the great corporation the argument is now being advanced that if they do not give aid to the government in war financing the government will take it, either through taxation or conscription of wealth.

COL. LORD MAKES CHARGES.

Official recognition of the propaganda against the loan was voiced today by Col. Herbert M. Lord, representing the war department at the war risk insurance conference at which the details of the new soldiers and sailors' insurance law are being explained to officers and enlisted men from the various cantonments.

"There has been an organized effort," said Col. Lord, who was chairman of today's meeting, "to discourage and defeat the loan."

This effort, he added, has been made by "seeking to misrepresent the patriotism of the new national army."

HERE'S OFFICIAL ACCOUNT.

An official account of the proceedings of the conference, which was behind closed doors, issued tonight by the treasury department reads as follows:

"In convincing refutation of the slander, which was to the effect that the men of the new national army opposed the war, Col. Lord announced that subscriptions from the army for the loan already aggregate $26,000,000 and that some of the subscriptions were written in foreign languages.

"The announcement caused great enthusiasm among the delegates from the army and navy, marine corps and coast guard (attending the conference), 500 of whom swarmed up to the platform, following the address, and signed war insurance application, all of which, except forty, were for the maximum of $10,000."

USE FOUR METHODS.

Assembled from various sources, the efforts of workers against the loan appear to have been directed along four main channels:

Attempts to discourage prospective buyers of Liberty bonds.

Efforts to prevent certain banks from handling the bonds.

The publication in certain news-

(Continued on page 8, column 5.)

VOTE TRUE BILL AGAINST FIVE MILKPRODUCERS

Heads of Association Named by Grand Jury.

A joint true bill was voted yesterday afternoon against the five members of the milk board, the ruling body of the Milk Producers' association. It is thought that indictments will be returned before Chief Justice George Kersten this morning.

The true bill was voted against the following:

C. H. Potter, chairman, Elgin.
Clinton J. Cooper, Genoa.
Roy Lewis, Wheaton.
Arnold Huber, Glen View.
William A. Goodwin, Crystal Lake.

The members of the milk board are charged with forming a conspiracy to fix the price of milk, with engaging in a conspiracy in restraint of trade; with boycotting and with blacklisting.

Secret Records Seized.

The evidence upon which the charges are based was obtained in a raid on the office of the milk producers at 29 South La Salle street, which was conducted by State's Attorney Hoyne. Records of the secret meeting of the producers in the auditorium of the First Methodist church, Sept. 21, were seized in the raid. Letters were also seized which indicated that farmers had formed a combination to dictate the price to be paid by dealers.

An investigation into the methods of retail milk dealers and activities of the milk drivers' union is in progress, and it is expected that the evidence will be presented to the grand jury by Assistant State's Attorney Michels within a short time.

Producers Defended.

Mrs. Scott Durand of Lake Bluff, president of the Women's Dairy league, came to the defense of the producers yesterday.

"The prosecution of the producers is unwarranted," said Mrs. Durand. "The large distributors are back of it. The price where the well to do residents of Chicago live is twelve cents, in the working people's district it is thirteen cents. The price could be reduced to 10 cents, and there would be a profit, if a chain of milk depots were established.

"The distributors should be eliminated. The drivers ought to form a company and the producers should do the bottling at their dairies. I would call a farmer a fool if he did not sell his cattle and quit the business under present conditions."

The health committee of the city council is to consider an amendment to the milk ordinance today. The amendment provides that no milk is to be sold by a saloon or grocery to be consumed on the premises. Ald. Ahern said he had been informed that 10,000 gallons of milk are used every day in saloons and he wishes this conserved for the babies.

5 YEARS APART AND THEN THEY TRY IT AGAIN

Attorney Henry M. Ashton and his former wife, Mrs. Maisie Ashton, resumed the broken thread of their life romance yesterday when, after five years of divorce, they were remarried. The ceremony which brought back together Mr. Ashton and his wife was performed by Judge Franklin in chambers. It had been kept secret and only E. B. Buckley of 5428 Dante avenue, a legal associate of Mr. Ashton, and his mother were present as witnesses.

Mr. and Mrs. Ashton parted over a "misunderstanding," but it has been said by friends that their fondness for each other never relaxed in the years of their separation. Mr. Ashton, it is said, always has been a solicitous caller at the residence of the woman from whom he parted.

Mr. Ashton was a member of the Dunne school board and achieved note as a member of the famous "kitchen cabinet" of the then Mayor Dunne.

U-BOAT TOLL AGAIN LOW

Twelve Large and Seven Small British Craft Sunk in Week by Mines and Submarines.

LONDON, Oct. 17.—Twelve British merchant vessels of over 1,600 tons were sunk by mine or submarine in the last week, according to the statement of the British admiralty tonight. Six vessels under 1,600 tons and one fishing vessel also were sunk.

Last week's toll approaches the low record made three weeks ago of thirteen vessels sunk. During the previous week fourteen British merchant craft of more than 1,600 tons and six of less were sunk.

The highest number of vessels sunk in one week by mines or submarines was sixty-four.

ROME, Oct. 17.—The loss to Italian shipping by submarines for the week ending Oct. 14 on all seas were four steamers over 1,500 tons. One packet boat and one sailing vessel escaped attacks.

FIVE MEN ARE WOUNDED IN SERVICE OVERSEAS

FIRST NAVY HEROES

List of Those Killed and Wounded in Fight with German Submarine Made Public.

Destroyer Is in Port, Says Sims' Report to the Capital.

WASHINGTON, D. C., Oct. 17.—(Special.) — The navy department's first casualty list, as a result of an armed clash between an American fighting craft and a German submarine, issued tonight, carries the following names:

KILLED.

OSMOND KELLY INGRAM—Gunner's mate; next of kin (mother), Bettie Ingram, 504 Third street, Pratt City, Ala. Ingram was blown overboard and his body was not recovered.

WOUNDED.

HERMAN HENRY PANKRATZ—Gunner's mate, second class; next of kin (brother), Robert William Pankratz, 4818 Lee avenue, St. Louis, Mo.

WILLIAM EDWARD MERRITT—Seaman; next of kin (mother), Ellen Merritt, 264 East Fifty-fourth street, New York.

FRANK WILLIAM KRUSE—Fireman, first class; next of kin (wife), Margaret Kruse, 724 Indian avenue, Toledo, O.

PATRICK RUTLEDGE—Oiler; next of kin (wife), Nonna Rutledge, 431 West Thirty-first street, New York.

WILLIAM SEIMER — Fireman, second class; next of kin (father), Henry Seimer, Dundas, Minn.

BY ARTHUR SEARS HENNING.

Washington, D. C., Oct. 17.—(Special.) — The first list of Americans killed and wounded in combat with the enemy reached Washington tonight in an official report of an encounter between a German submarine and an American destroyer.

One American sailor was killed and five sailors were wounded when the submarine torpedoed the destroyer. None of the wounded was seriously hurt. The destroyer was not sunk and it since has reached port.

SHIP ENGAGED IN PATROL.

The dispatch, which was sent by Rear Admiral Sims, gives no details except that the destroyer was torpedoed yesterday "while on patrol duty in European waters."

Whether the navy department has additional details was not revealed. For the first time, however, the story of the encounter was not "elaborated" by the Creel committee on public information, as on two previous occasions, when victories over submarines were claimed.

ENEMY MORE AGGRESSIVE.

Indications are not lacking that the German submarines are beginning to show fight toward the British and American destroyers. For several months all reports from Vice Admiral Sims were that the submarines would not attack destroyers, but sought to escape the moment the destroyers appeared.

Recently, however, a submarine sank a British destroyer and now an American destroyer has been the victim of a seemingly new policy of aggressiveness.

SERVICE BEGAN IN MAY.

It is assumed that the American destroyer was doing the same sort of patrol duty near British shores to which all the American destroyers sent to European waters early in the war were assigned.

The first flotilla of American destroyers, perhaps a half dozen, arrived in British waters on May 4, a little less than a month after the United States actually became a belligerent. The strength of Admiral Sims' fighting forces has been augmented every week since. The number now in service cannot, of course, be given publicity.

FEAT IS WELL DONE.

For five and a half months American destroyers and light craft have been engaged in the hunt for submarines and in protecting American and allied ships, but until yesterday all of the fighting craft had escaped unscathed. A small mine sweeper was lost, but it foundered at sea and without any attack.

Naval officers here think it remarkable that all of Admiral Sims' fighting units have escaped damage while so actively engaged in the submarine zone. That a number of submarines have been destroyed by American patrol boats is declared certain. Admiral Sims has put the Yankee punch into the anti-submarine campaign. The vigor of his offensive tactics, it is believed, explains why no American destroyers have been sunk by German submarines. On several occasions German shells have shrieked over or struck destroyers, but without doing substantial damage.

Secretary Daniels and other officials of

SACRIFICE ALL, AID WAR ON FOE, PLEA TO WOMEN

Mrs. Preston Says Her Sex Must Uphold Spirit of Men.

New York, Oct. 17.—[Special.]—"The bravest battle that was ever fought was fought by the mothers of men. Today we mothers and wives of the soldiers of freedom face again the old grim fact of war, but this is a war to end war; therefore, our eyes must be dry and our hearts unswerving for sacrifice."

Mrs. Thomas J. Preston Jr., formerly Mrs. Grover Cleveland, presiding at the woman's war service meeting, held under the auspicies of the National Security league at Carnegie hall tonight, thus called upon the wives, mothers, and sisters of the boys who are going to the front to support the war measures of our government.

Forget Your Tears.

"Not grief but labor; not tears, but steadfast purpose are worthy of the men who bear our colors against the enemy of the world's peace," she continued.

"The president and congress are facing problems unparalleled in history; we must give them enthusiastic support. Our soldiers are marching against a powerful and ruthless enemy bent on world conquest. We must create a public opinion which will insure them victory.

"Let us be missionaries to arouse the soul of this nation to the glory of a patriotism which seeks to benefit the people of all nations. The woman slacker is as guilty as the man slacker, because her power for victory is as real as his.

Silence the Babbler.

"Let us shame the babbler of sedition and silence his tongue. Let us be thrifty and resourceful, following with scrupulous care the federal rules of diet and conservation.

"Above all we must let our soldiers know that the women of America are behind them, steadfast, resolute, and demanding the victory which alone can bring disarmament and a lasting peace."

Waiter! Please Fetch a Rare Pony Steak

"Pony steaks" will be considered at today's meeting of the city council committee on health.

The proposition is one from Ald. Hasen asking the committee to look into the feasibility of allowing horse meat to be sold in Chicago. The alderman said it was done in some other cities, and because of the war it might aid in relieving the food situation.

the navy department and naval experts generally are proud of the record of Admiral Sims's fighting units.

In addition to doing their bit in sinking and driving hostile submarines away from the vicinity of merchant ships, the naval forces in the war zone have safely convoyed all troops ships past the submarine peril and into friendly French ports. Naval crews have manned every army transport. Not a ship or a man of Gen. Pershing's expedition has been lost.

Will Publish All News.

Some time ago Secretary Daniels announced that he would make public "bad" news as well as "good" news concerning the American naval forces in the war zone. The same policy has been announced by Secretary of War Baker with respect to the land forces under Gen. Pershing.

Mr. Daniels tonight sent a telegram of condolence to Mrs. Bettie Ingram, mother of Gunner's Mate Ingram.

This first unwelcome news from the scene of American war activities arrived at the close of a day of speculation on the report that Germany is about to proclaim a war zone in American and Cuban waters.

Warn of Extended Peril.

News reports that Germany contemplates declaring a war zone about the United States, Canada, and Cuba were flashed out to ships of the fleet by naval radio tonight.

It was explained that these dispatches were not official messages, but were sent as part of the news summary sent vessels of the fleet each night. The notification to commanders of all patrol vessels in American waters, however, will serve notice to put them on guard for any extension of submarine activities.

Naval officials frankly discounted Germany's reported intention of extending its war zone to American waters. German submarines are operating with the entire seas a war zone. These officials could see no purpose in a proclamation extending the zone unless it were meant to intimidate neutral shipping.

Must Have Base Here.

German submarines could not operate successfully in American waters without a base on this side, naval officials are convinced. It is the business of the American patrol fleet, operating between Brazil and Canadian waters, to see that there is no such base maintained on the shores of the Americas or the adjacent islands, and there is confidence that no such base is possible.

It is perfectly feasible for German submarines to cross the Atlantic in numbers. Naval officials admit this. They recall the exploits of the U-53, which sank several merchant ships off the American coast after making the trip across the Atlantic.

But the navy has received information which convinces it that the U-53 was supplied on this side of the water. And the United States was not at war then, and its warships not only stood by while the submarine was about its work but gave the submarine the courtesies of a visit to Newport.

Doubt Big U-Boat Report.

The U-53 was a boat of 575 tons, about the size of the American L-boats. There are reports that Germany is building powerful submarines, with great storage capacity, but naval officials doubt these reports. They believe the German submarines range from 300 to 800 tons. The United States is building 800 ton submarines, after abandoning plans to build larger boats. The 800 ton submarine could carry only about eight torpedoes, not enough to carry on any extended operations on this side without replenishment of the supply.

Summed up, the view of highest naval officials is that Germany will not attempt to extend its war zone decree to cover American waters; that if Germany planned to send submarines to this side, she would make no advance announcement of her purpose; that to send submarines even in numbers to this side without a base on this side would be futile, as the results could not possibly justify the plans, and, finally, with the comprehensive patrolling system up and down the coast able to take care of any submarines that appear for a raid, the navy does not care whether Germany attempts it or not.

NORWEGIAN BOAT SUNK.

COPENHAGEN, Oct. 17.—The Norwegian steamer Themis, 7,402 tons, has been sunk in the Mediterranean, according to an announcement by the Norwegian foreign office received here today. All the members of the crew are missing.

WHAT FLOTILLA HAS DONE.

[BY THE ASSOCIATED PRESS.]

BASE OF AMERICAN FLOTILLA IN BRITISH WATERS, Sept. 30.—[Correspondence.]—In the five months of active service that they have seen in the great war the American destroyers have steamed collectively a total distance of 375,000 miles. This is more by several times than the distance cruised in two whole years of peace.

The Americans can claim no small part of the credit for the gradual decrease in shipping losses. First of all the addition of their units to the allied forces, patrolling as they do an area as large as that bounded roughly by the great V formed by New York, Detroit, and Knoxville, was certain to make life less comfortable for the U-boats.

New Devices Added.

All destroyers added to their equipment depth charges and other devices. Then the crews learned some more about the business of smoke screening a merchant fleet while they beat off the attacking submarine with gun fire and depth charges. Their gunnery, too, has greatly improved. One crew saw a spar of a sunken ship the other day which they at first thought was a periscope and shattered it at 2,000 yards.

Every destroyer has to its credit at least one encounter with a submarine, while some of the more fortunate have stalked two or three underwater craft.

Depth Charges Deadly.

The depth charges are feared most by the U-boat commanders. These weapons, as announced recently by the American navy department, are high explosives timed to explode by water pressure at the desired depth. Naval officers make no secret of the effectiveness of this new found antidote for the submarines.

The wide cruising radius of the American boats also has helped to produce unmistakable signs of a weakening in the morale of the U-boat crews. They have made the U-boats spend more time under water than formerly. There is not so much destruction of ships by gunfire and bombs as formerly. The augmented destroyer patrol has made the submarines use up more torpedoes, with the result that they have to return to their base more frequently for reloading.

RUNAWAY STRIKE THREATENS LIFE OF CITY IN 3 DAYS

U.S. Must Raise Coal Rate and Wages or Seize Mines, Warning.

Unless National Fuel Administrator Garfield acts today, either by increasing the mine price of coal or by taking over control of the mines for the government, Chicago will be in the grip of a serious coal shortage by Saturday night.

Fred W. Upham stated that only a three day supply for families and office buildings is on hand, and unless the miners can be induced to return to work there is no way of avoiding the most serious fuel famine in the city's history. The Consumers company, he said, is turning down daily from 2,000 to 6,000 appeals for coal.

John A. Williams, Illinois fuel administrator, after checking up on field reports from all sections of the state, last night forwarded an urgent recommendation to Mr. Garfield that not another hour be permitted to go by without definite action.

Williams Sees Peril.

"Unless the national administrator," said Mr. Williams, "sees fit to allow the increase of 40 cents a ton to the producers at the mine mouth, to cover the latest increase of wages agreed upon in Washington, there are just two alternatives. One is to take charge of the mines for the government and draft the miners. I hardly think that will be done. The other is to persuade the miners to return to work. That is a big job. It would take days to present the appeal to all the miners.

"This is a 'runaway' strike of the miners, and there seems to be no way of stopping it except by forcing the producers to meet the new wage demand or operating the mines by the government.

Young Men Blamed.

"The men who started it are the helpers, motor drivers, mule drivers, and such laborers. They are mostly young men and they decided to go out with a hip-hoorah and nothing could stop them. When they stop there is nothing left for the miners to do but go home, as they can't operate without helpers. Some of these workers were granted a wage increase of $1.40 a day. Other increases were agreed to at the Washington conference, making the next increase about 40 cents a ton to the producers.

"After the miners, the operators, and Mr. Garfield agreed that the new increase should be allowed the operators laid their case before Mr. Garfield and asked him to allow them that 40 cents more for the coal at the mine mouth, as the entire increase would go to the miners.

"The operators thought Mr. Garfield would accede to this request, Mr. Garfield replying that he would give his decision before Nov. 1.

Sudden Action Explained.

"The miners went back to work, thinking they would get their increase immediately. Mr. Garfield, however, did not announce his decision and the pay day that came on Oct. 15 did not carry the increase. The men immediately struck.

"Mr. Garfield still is considering the proposition to increase the price of coal to cover the new wage scale. If he refuses the increase it is up to the government to force the operation of the mines at once. If he allows the 40 cents a ton to the operators, then they can put the new wages in the next pay envelopes the last of the month and the crisis will be at an end. We are ready to carry out any instructions he may issue to us."

Garfield Is Peremptory.

Mr. Garfield at Washington, meantime, fired a hot telegram to both the miners' officials and the operators of Illinois, virtually ordering them to resume the mining of coal at once under threat of government intervention and the use of the entire power of the federal government to force the operation of the mines.

Fear that the strike may get out of all bounds and spread to the fields of Indiana was expressed last night by Mr. Williams and the Illinois operators.

Just how many Illinois miners are on strike was not known but it was estimated that fully 85 per cent of the maximum production of the Illinois field had been suspended.

"Illinois," said Fred W. Upham, after a conference with Mr. Williams, "produces 400,000 tons of coal a day. While about 40 per cent of the smaller mines, or 'gopher holes' as they call them down state, are still operating, my reports indicate that not more than 60,000 tons were mined today, if that much. I think by tomorrow night, if something is not done, fully 90 per cent of the production in the state will be suspended.

Three Days' Supply.

"I am speaking for all the coal yards in Chicago when I say that we have not to exceed a three day supply on hand. This means coal for the office buildings and the families that did not lay in their supply last summer. The larger manufacturing plants and public service corporations are in shape to continue thirty days or six weeks with their present supply.

"But the coal men are at the bottom of their pile in Chicago and the situation is actually pitiful. We have 48,000 tons on the rails today, but when it will be delivered and how long it will last is a guess. For the last month our company has been turning down from 2,000 to 6,000 orders a day.

"For every day that the tieup continues the Illinois coal output is decreased by about 350,000 tons. When the mines do resume they cannot make up for the lost time."

Operators Ask Aid.

Several Illinois coal operators, after a conference with Mr. Williams, appealed to the newspapers and civic organizations to help them out. They said they were powerless.

D. W. Buchanan, president of the Old Ben corporation, said:

"Every effort within the power of the mineowners has been put forth today to persuade these men to return to work, but without avail."

Fuel Administrator Williams said last night that there were indications of anti-American propaganda on the part of some of the strikers, but that they represented only a small part of the trouble.

In Garfield Lies the Only Hope to Avoid a Gas Tieup in Chicago

BY HENRY M. HYDE.

Nothing but the promise of Coal Administrator Garfield stands between Chicago will be in the grip of a serious coal shortage by Saturday night.

President E. G. Cowdery of the Peoples Gas company left for Washington last night to consult with Dr. Garfield, after stating that the visible supply of coal for the company was short 21,000 tons a month and that even if the desired supply of coal was secured there would be a shortage of probably 5,000,000 cubic feet in the daily gas supply during the winter months. To meet this deficiency it will probably be necessary to lower the pressure in the gas mains.

Ald. Nance Asks Facts.

"This statement presents a very serious situation," said Ald. Willis O. Nance. "I think the gas company, as its first step, should come to the city and lay all the facts on the table. I believe the city authorities and the public are willing to make allowance for what we all know is a crisis in the fuel markets. But first we must have and be certain of the facts.

"I have had many complaints about the gas furnished by the company under its new ordinance. I do not think the company has complied with the ordinance in the item of promptly adjusting stoves and burners to the use of the new and lower candle power gas. To now lower the pressure materially would further complicate the situation.

"It is a matter which should have immediate and very careful consideration."

Only a Few Days' Supply.

"The People's Gas company needs about 45,000 tons of fuel a month," said President Cowdery yesterday. "As a result of our best efforts we have in storage only a few days' supply.

"For making gas we can use only coke or anthracite coal. Of coke we have under contracts 14,000 tons a month. This coke is being delivered with reasonable regularity. We can count on that amount. We have also made contract for 10,000 tons of anthracite coal a month. This coal is not coming along as regularly as it should, but we are told that 10,000 tons a month will be delivered.

"The difference between the amount of coal in sight and what we must have to supply Chicago with gas is 21,000 tons a month. We have made repeated efforts to buy or put under contract this additional 21,000 tons a month. It is not a question of price. We prefer coke, but have found it impossible to get an additional supply of coke of any price. When we try to buy anthracite coal we are told that the government has commandeered most of the supply for use in the navy and elsewhere.

Second Visit to Garfield.

"We have already paid one visit to Fuel Administrator Garfield, and laid the case before him. He has promised to see that our necessary fuel requirements are filled. We have explained that as a result of the more or less general fuel shortage in Chicago the demand for gas has greatly increased. Hundreds of people have taken to using gas stoves and heaters, and many manufacturers have put in gas power plants. We have ordered that no more gas heating or power appliances be sold from our offices until after the present winter is over.

"This morning we have a telegram from Mr. Garfield's office calling us to Washington to take up our fuel requirements and I am leaving tonight.

"But even if we get our full requirements of hard coal—an additional 21,000 tons a month—we shall not be able to supply all the gas which Chicago will need during the winter months of December and January, at least, unless in some way we are able to increase our coke supply.

Company's Capacity.

"Our total maximum manufacturing capacity, when only coke is used, is 100,000,000 cubic feet of gas per day. When anthracite coal is used instead of coke, there are technical difficulties which reduce the output of gas by about 25 per cent. In other words, we can manufacture only 75,000,000 cubic feet of gas per day.

"Our estimates are that the average amount of gas for which there will be a demand during December and January will be 80,000,000 cubic feet a day. That will leave a shortage of 5,000,000 cubic feet. The greatest amount of gas for which there will be a demand during the winter we estimate at 95,000,000 cubic feet, which is 20,000,000 cubic feet above our probable capacity.

"During those two months then we estimate there will be every day a demand for more gas than we shall be able to furnish.

Relief Too Late.

"Although we are about to build an entirely new gas plant, we have, in the effort to piece out our capacity, contracted for the building of new water gas units at a price of $500,000. But conditions are such that we can get no promise to have them completed before Aug. 1, 1918, too late to be of any service during the coming winter.

"Therefore, except in the improbable event that we can greatly increase our supply of coke, we shall not be able to make enough gas to supply the demands of our customers. The only possible alternative that we can see is to cut down the pressure of the gas in the mains. In that way we should be able to give all consumers an equal chance at the available gas supply. The amount to which it would be necessary to reduce the pressure will have to be determined by experiment."

Statement by Bemis' Office.

E. W. Bemis, the gas expert of the city, was out of town yesterday. His office made the following statement:

"The gas ordinance provides that at no time shall the pressure in the gas mains be more than eight inches water pressure, nor less than two inches water pressure. It also provides that on no day shall the pressure be more than twice the lowest pressure for the day. That is for the purpose of making the flow of gas as even as possible.

"To illustrate: If the company should reduce the pressure to two inches water pressure, it would still be within the law, provided it did not on the same day increase the pressure to more than four inches.

"Severe penalties are provided for reducing the pressure below two inches. If the pressure drops to one inch, for instance, the penalty is $200 for each day of the offense. If the pressure varies more than 100 per cent of the minimum for the day, the penalty is $100."

MINERS' LEADER ORDERS MEN TO RETURN TO WORK

Frank Farrington Warns Strikers Not to Oppose U. S.

Joliet, Ill., Oct. 17.—[Special.]—A plea to all local unions of the United Mine Workers of Illinois to return to work at once, pending government action, was sent out today by Frank Farrington, president of the organization, who is here in attendance upon the Illinois State Federation of Labor convention.

Mr. Farrington said he feared pro-German influences were behind the strike.

Orders to Miners.

The telegram in part follows:

"Many mines over the state are idle in violation of our joint agreement and of the Washington agreement because the wage increase provided for in the Washington agreement has not as yet been made effective.

"The members' conduct will, in addition to bringing about government punishment, also bring down upon their heads the condemnation of the public now badly in need of coal.

"Therefore, I instruct that if your members are idle that you call a special meeting of them and instruct them to return to work at once.

"If they do not do so I have every reason to believe that Dr. Garfield will deny them the wage increase they hope to secure more promptly by suspending work, and the whole thing will resolve itself into a fight with the federal government, which I am sure will not tamperise with such a serious condition while the nation is involved in war."

As to Compensation.

Discussing the proposition of employers to insist on physical examination for workers in order to lessen losses by payment for injuries under the compensation law, Mr. Farrington at the convention this afternoon declared:

"We will strike every mine in the state and spend every dollar in our treasury rather than to surrender to any such practice."

John W. Walker, president of the state body, himself a miner, took the same attitude, saying that men who had given the best part of their lives in the coal pits, still able to turn out the required amount of coal, are entitled to jobs without undergoing an examination that might deprive them of their livelihood.

Discussion of a resolution advocating the abolishment of the piece work system in all branches of trade represented in the federation occupied the greater part of the session. It was backed by Chicago machinists and garment workers, but was defeated, the miners leading the opposition.

360,000 Grocers Give Pledge to Help U. S. Food Campaign

[BY A STAFF CORRESPONDENT.]

Washington, D. C., Oct. 17.—[Special.]—Whether licensed or not, retail grocers of the United States, through their national affiliation, representing 360,000 retailers, pledged themselves to insure enforcement of regulations of the food administration and to "deliver to the consumers of the United States the necessities of life as cheap as it lies within our power to do."

The association adopted resolutions against unreasonable profits or speculation in food staples and pledging themselves "not to sell any of the fundamental necessities (as announced by the president of the United States in his licensing proclamation of Oct. 8, 1917) at a margin of profit over the delivered cost to the merchant that will yield to him more than a reasonable living profit, irrespective of the market conditions at time of resale; and we pledge ourselves to urge other grocers, whether under the licensing plan or not, to the end that margins of profit by retail grocers throughout the country over the cost to them shall not be greater than prevails under normal conditions."

Moves to Aid Government.

The resolutions also urged:

That retail grocers discontinue the soliciting of orders during the period of the war.

The limitation of all deliveries to one a day to any one family or on any one route.

That under conditions and in localities where it is feasible, the cooperative system of delivery be employed.

That all retailers and their clerks concentrate their efforts in selling wholesome and nutritious substitutes for white flour and meat.

That the retailers use their efforts to sell articles of food that are cheap yet of good quality, in the place of high price staples, and that in doing so they be guided by the recommendation of the conservation department of the food administration.

Urge Strict Economy.

The most strict economy in the conduct of all retail grocery stores, and constant effort to eliminate all waste and extravagant methods, to the end that time, energy, fuel, equipment, and men may be conserved, and that wholesome food may be placed in the hands of consumers at the lowest possible prices.

That all retail grocers assist in the potato campaign of the food administration by urging the sale of that commodity this season.

That all food products where possible be sold by weight in reasonably large quantities and for cash.

That all retail dealers urge the sale of such items as small prunes, cornmeal, oatmeal, rice, hominy, and similar articles in bulk, soup stock and materials, peas, rice, barley, fresh vegetables, and fresh and canned cove oysters.

Mail Order Houses to Help.

Representatives of the leading mail order houses met today with members of the food administration staff and expressed willingness to cooperate with the food administration. Among the houses represented were Sears, Roebuck & Co. and Montgomery Ward & Co. of Chicago.

U. S. OFFICER IS SHOT AT FRONT

Washington, D. C., Oct. 17.—First Lieut. A. Graham, medical officers' reserve corps, attached to the British forces, has been severely wounded in the thighs by gunshot. Gen. Pershing so advised the war department today without giving details. Lieut. Graham's next of kin is Mrs. William J. Graham, 133 Park avenue, Paterson, N. J.

If Lieut. Graham was shot while serving at the front, as is assumed here, he is the first American of the expeditionary forces to be wounded on the firing line. One American officer was killed and several enlisted men of the medical department wounded in the recent bombing of a hospital behind the front. They also were attached to the British forces.

NATION WARNS MINE STRIKES MUST BE ENDED

Martial Law Will Be Used if Needed to Get Coal.

(Continued from first page.)

in defiance of the officials of the United Mine Workers of America.

John P. White, president of the United Mine Workers, who also is associated with the fuel administration in an advisory capacity, was in conference with Dr. Garfield today, seeking to bring the strikes to an end.

"I do not believe that the big men in the miners' union countenance these strikes," Dr. Garfield said. "They were brought about by a few radicals and hotheads who thought that the wage increases should have become effective for the last pay envelope when, as a matter of fact, they realized that nothing could be done before Nov. 1.

"The advisability of wage increases are being given careful consideration. If the men attempt to force our decision all action on the matters under consideration will be postponed and other measures of keeping the mines open adopted. That is all there is to it."

President's Power Wide.

Authority for the president to seize coal mines in the present crisis is undisputed. The Pomerene amendment to the food law provides that if any dealer or producer fails to conduct his business to the best interests of the public the president can take over the business and direct operations as he sees fit "for the period of the war." Under this provision the president, officials declare, may operate the mines by force of arms if he thinks the emergency demands such a course.

Administrator Garfield tonight said that the strikes now in progress would not seriously cripple coal production but the government sought to prevent their spreading and to induce men already out to return to work at once, if possible.

Increase in Production.

"On the one hand," he said, "we have an increased production, as compared with 1916, of nearly 10 per cent, and when compared with 1915 the increase is around 25 per cent. On the other hand, we have a greatly increased demand from munition factories and other industries working on necessary government orders. The production of these factories is needed by ourselves and our allies.

"Whether the increased demand will be met by an increase of supply, which will also leave for the domestic consumer all the coal he needs, will depend, first, upon the car supply; second, upon the energy and patriotism of the miners, coal operators, and laborers; third, upon the loyal recognition by every citizen that he is responsible for conservation and limitation in the use of coal.

"The question of car supply is put first because at the present time the limitation of production of coal is influenced more by the inability of mines to get sufficient cars every day, so that they may operate continuously.

Big Advance in Future.

"Coal production has shown a steady increase over last year's figures, so that the total of bituminous coal mined in 1917 will be about 50,000,000 tons greater than in 1916, and increased production of anthracite coal will show an even higher percentage.

"Complaints have been received from some mines that the increase in wages of miners has resulted in a falling off of production. It is charged that miners will quit work when they have earned a certain amount of money during the week, and thus the higher wages shortens the working time. In most cases where investigations have been made, however, it is shown that the short time has resulted much more from the shortage of cars than from the unwillingness of the men to work.

"It is the opinion of the fuel administration that if all the people will show the same patriotism in the use of coal which the miners and mine operators are showing in its production, there will be enough coal this year for all war purposes and still leave all that is necessary for domestic industries."

WARNING TO MINERS

Fuel Administrator Tells Operators and Workers to Avoid Strikes Now.

WASHINGTON, D. C., Oct. 17.—(Special.)—Dr. Harry A. Garfield's telegram of warning against strikes, sent to the miners and operators in Illinois, Indiana, and Ohio strike districts, follows:

American citizens engaged in the mining of coal, whether operators or miners, are, for the most part, mindful of the fact that our country is at war and that the burden rests upon them to produce the coal needed without interruption. But there are evidently some who fail to understand the gravity of the situation and who do not hesitate to advocate strikes at the present time as a means of forcing the government to at once decide whether the wage increase agreed to at the meetings recently held at Washington by the operators and miners of the central district should justly be covered by an advance in the prices fixed by the president.

The matter has been submitted to me, and all concerned are expected to co-operate. I am giving immediate and close attention to the question and hope to reach a decision at an early date. The only circumstances within my control which will delay that decision will be the violation of the spirit of the arrangement between the operators and miners, which was that under no circumstances should the production of coal in the United States at the present time be allowed to diminish.

If either the operators or the miners attempt to bring pressure upon me to reach a decision I shall postpone it and use whatever powers are necessary to compel the production of coal to meet the country's needs.

$17,000,000 TAX DODGING FOUND; GET $10,000,000

Washington, D. C., Oct. 17.—Alleged attempts to evade $17,000,000 taxes by munition manufacturers have been disclosed, it was learned at the treasury department today. Of this sum, all but $7,000,000 has been recovered, and as the total deficiency will probably be made up no prosecution is contemplated.

The evasions were made by charging excessive plant depreciation when filing returns under the 12½ per cent yearly tax on munition profits.

According to the tax returns of the munitions manufacturers, the government was entitled to $26,300,000. Close scrutiny of their books by treasury field agents showed that the correct figure was $43,000,000, a discrepancy of approximately $17,000,000. Investigation disclosed the fact that some munition makers depended principally on improper returns of taxable property; and the internal revenue bureau charges that big war contract plants charged off to depreciation vast sums which should have been returned for the calculation of tax. It is stated that in some cases the munition men charged off the entire cost of huge plants especially erected to turn out munitions.

They defended this practice on the ground that the plants would be useless for any other purpose.

Wife of Thomas F. Ryan Dies After Brief Illness

Suffern, N. Y., Oct. 17.—Mrs. Thomas F. Ryan, wife of the financier, died at her home here tonight after a brief illness.

WOMEN OFFER RULES TO SAVE COAL, END SMOKE

Cheaper coal, less smoke, more heat.

Follow the instructions laid down in the latest bulletin issued by the Woman's City club and this promise will come true.

Miss Sarah B. Tunnicliff, chairman of the clean air committee of the club, has prepared a poster showing how bituminous coal may be substituted for the more expensive semi-bituminous coal, the fire properly built and fed, with a material diminution in the amount of smoke given off and 5 per cent increase in actual heat.

"Through the instructions issued it will be possible to burn bituminous coal even in those furnaces which were built for the burning of semi-bituminous coal," said Miss Tunnicliff. "Only a simple change need be made in the furnace, and this is already being made in many of the furnaces in the loop district, as well as in the furnaces of many apartment buildings."

The poster has been used extensively by Frank A. Chambers, city smoke inspector, and is being sent out by him to the engineers of the city, who have it posted near their furnaces.

The rules for building, banking, and cleaning a fire, which may be had for the asking at the Woman's City club, conclude with these warnings:

Never close the damper in the chimney connection except for banked fire.

Never let tubes become dirty.

Never leave cleanout door at bottom of chimney open.

Never make openings in the chimney for ventilating purposes.

Never depend upon the damper regulator.

Never make smoke.

CHICAGO TO SELL POTATOES BY THE POUND IN FUTURE

To facilitate supervision of costs from the producer to the consumer, Chicago potato dealers yesterday, in accordance with a request from the United States food commission, decided to sell potatoes by the hundred pounds, instead of by the bushel as heretofore.

Notices were sent to country shippers that, beginning next Monday, all car load lots of potatoes received here would be sold by the hundred pounds.

Jobbers agreed to sell by the pound, and it is understood retailers will do likewise.

Gen. Riggs Heads Maryland Guard.

Baltimore, Md., Oct. 17.—Gen. Clinton L. Riggs, former member of the Philippine commission in charge of military police, was today named commander of the Maryland state guard formed to take the place of the regiments called into government service.

Two Hundred Pairs of Hands to Make a Pair of

Walk-Over SHOES

Each pair of hands is controlled by a brain. Brain and hand trained to making shoes to fit—to putting first-day-satisfaction into Walk-Over shoes—that is the service the Walk-Over factories give you.

Walk-Over Boot Shops everywhere offer you a further extension of that service. We carry a stock large enough to make a satisfactory fit a simple, easy matter.

The satisfaction that our customers have learned to take as a matter of course is really the result of years of specialization and co-operation between Walk-Over Shop and Walk-Over factory.

WALK-OVER Shoe Stores,
131 So. State St.,
4700 Sheridan Rd.—Cor Leland Ave.
14 So. Dearborn St.
At Your Dealer's
Factory, Campello, Mass.

The Gift
for Brides, Holidays and Anniversaries

Diamonds

The unquestionable judgment of eighty years of diamond appraisement is at your service in making your selections from the Peacock Stocks, every gem of which has back of it the Peacock quality guarantee.

The true value of a diamond is expressed in the prestige of the firm from whom it is purchased.

C. D. Peacock
Established in Chicago, 1837
State & Adams Streets

A+B
ROGERS PEET CLOTHES EXCLUSIVELY
EXCLUSIVE AGENTS FOR ROGERS PEET

Men who have enjoyed these rainproofed Scotch cheviots as Fall overcoats will be glad to know they can be had for colder weather.

Besides the "Scotch Mists" we've every good sort of Winter overcoats, dress coats, business coats, motor coats, ulsters.

All wool by Rogers Peet's own test.

Price about half that of first-class custom tailor.

ANDERSON & BROTHERS
Washington & Wabash
(Northeast corner)

VEIL TORN FROM VON REISWITZ SPY PAYMENTS

Used Rich Friend to Camouflage His Transactions.

The manipulation of a fund of $40,000 by Baron Kurt von Reiswitz, former acting consul for the German empire in Chicago, was related on the witness stand yesterday by William Wilms, wealthy lumber dealer of 1046 Lake Shore drive, in the trial of Gustav H. Jacobsen and three co-defendants. All are accused by the United States government of attempting to foment a revolution against the British rule in India. The case is being tried before Judge Landis.

Mr. Wilms, who is a son-in-law of Herman Paepcke, the owner of many lumber mills, was one of the last witnesse called during the day and caused a sensation. He told of the "" trading " of two checks, aggregating $40,000 and two others which totaled $1,230.

To Finance Revolt.

This money, the government contends, was for use in financing the Indian revolution.

Previous to Wilms taking the stand, nine other witnesses, testifying for the prosecution, told their stories. Forged citizenship papers, code messages, and the workings of the American embargo conference were linked in their evidence.

"Did you have any transactions with Baron von Reiswitz in 1915?" Assistant District Attorney Joseph B. Fleming asked Mr. Wilms.

"Yes, in May, 1915."

"State what they were, please."

"Baron von Reiswitz called on me and asked me, as a personal favor, to transfer to my personal bank account a certified check for $20,000 on the First National bank here. He asked me to give him in return two checks for $10,000 each, to be made payable to Ferdinand Holtz. This money was to be used as a letter of credit for Holtz, Reiswitz said, for propaganda purposes and according to his [Reiswitz's] instructions."

Going to East Indies.

The witness identified the checks.

"Baron von Reiswitz advised me that Wehde was to proceed to the East Indies to support and assist the propaganda for 'the cause' there," Mr. Wilms continued.

"Did you have any other money transactions?"

"Yes, on June 30 Reiswitz called me up on the telephone just before or shortly after bank closing hours. He said he wished to see me immediately about the transmission of funds, as he had been instructed by 'Washington' to immediately send $20,000 to Manila. He asked me to interview bankers to bring this about without delay.

"He told me that he wanted to send the money to Albert Wehde and cabled in the name of Ferdinand Holtz. I went to the Continental and Commercial National bank and arranged to cable the money in code.

40,000 Pesos.

"I also asked Von Reiswitz if Holtz knew about this and he said 'No,' but he would inform him later. I gave my check to the bank for $20,000, receiving from Baron von Reiswitz a like amount. The next day I was informed by the bank that the money had been cabled and that payment had been made of 40,000 pesos through the International Banking association at Manila."

"What other transactions did you have with Reiswitz?"

"On July 19 Reiswitz asked me to give him a check for $1,000 payable to Gustav H. Jacobsen in exchange for a check for $1,000 which Reiswitz had in his possession payable to the American Embargo conference. He said he wanted this check because he [Reiswitz] did not want to be identified with the embargo conference. On July 29 he also asked me to give him a check for $250 in exchange for another check also made payable to the American Embargo conference, which I did."

Wireless Operator.

"A short time after this Holtz came to me with an accounting from the bank for the first $20,000. He handed me $8,500 in currency and a statement from the bank and the following day I gave the money back to Baron von Reiswitz."

The courtroom was crowded when the morning session started. As Jodh Singh was called back to the stand every person in the courtroom reached forward in an effort to see the Hindu, who, the previous day, had admitted that his testimony before a tribunal in India had been the cause of the hanging of six of his brothers.

Singh was asked a few more questions by Attorney William S. Forrest and when the attorney said "That's all," he uttered an audible sigh of relief.

Wireless Operator.

Sensational facts were unfolded by Joseph Riederer of 1515 Larrabee street, a German reservist and expert wireless operator, who had been employed by Jacobsen to assist in "the cause." Riederer said he was to have gone to Siam to drill soldiers for the revolt. The witness told how he had been introduced to Jacobsen at his home, 4200 Hermitage avenue, and how Jacobsen informed him "that he was just the man to help his country, Germany."

He also told of being handed sums of money by Jacobsen and the promise of large sums when he went abroad. Riederer said he was to have traveled under the name of Frank Hassner, and Jacobsen procured a forged citizenship paper for him, so that he could leave the United States without suspicion.

Riederer also testified that Jacobsen had a room in the City Hall Square building in the offices of the American embargo conference, where they met.

Sergt. Max Jarrosch of the One Hundred and Twenty-second artillery, now stationed at Houston, Tex., who said he became a bartender after being society editor of the Staats-Zeitung, told how Jacobsen had sent him to blow up three Canadian munitions plants.

"I did not get that far," he testified. "After being in Detroit for ten days I received a telegram from Jacobsen that they were being watched, so I returned to Chicago. Mr. Jacobsen got me a job as society editor on the Staats-Zeitung here and also gave me a good suit of clothes."

On cross-examination the witness admitted that he had forged Jacobsen's name to a check for $20, but said that he had offered to repay Jacobsen the money on many occasions, but that Jacobsen refused, "saying that he wanted to have something on him."

Testimony will be resumed this morning, when it is expected that Sukumar Chatterji, said to be the government's star witness, will take the stand.

BLACK WATCH WINS CHICAGO'S HEART

Canadian Heroes Arrive in City. It Didn't Take Long for Dashing Kilties to Warm Up to City's Girls.

MISS HAZEL MANAUSA AND PRIVATE ARTHUR BENNETT.

IN THE SHADOW

H. F. Kleffner's Social Light Dimmed by Arrest as Enemy Alien.

Harold Felix Kleffner, regarded as a dangerous enemy alien, was arrested yesterday by federal agents on advices from Washington and probably will be interned for the duration of the war unless evidence now in the hands of the government develops damaging proportions.

Kleffner has been watched because of his activities in the purchase of forty acres of land near Michigan City, Ind., for the ostensible establishment of a $250,000 tile plant; because he has been without visible means of support and yet prodigal with money; because he has admitted a previous fiscal connection with the German government, and because his associations in Chicago have warranted espionage.

In connection with his residence in Chicago it has been discovered that he has been active socially. He was to have been best man this month at the wedding of O. Th. Carpentier, whose activities have been watched, and Miss Mignon Johnson of 6118 Sheridan road. Carpentier is a resident in the Edgewater Beach hotel, and is said to be a close friend of Kleffner. To what extent he has been associated with Kleffner has not been disclosed by Clabaugh's men.

Kleffner told the police he is the son of a wealthy German resident in South America. He is 28 years old and admits having traveled over the world as an agent of the imperial German government.

He has refused to make any statements concerning his business in Chicago or the source of his finances. He denies any connection with Germany, and says he has applied for American citizenship.

Carpentier recently made application for entrance in the Northwestern university law school. Kleffner has been a permanent resident of the Parkway hotel, 2100 Lincoln parkway. He is said to have paid $15,000 down on the purchase of the acreage near Michigan City.

FAKE TELEGRAM MAKES BROKER A SPY SUSPECT

Kansas City Man Gets In Bad Because of Joke Wire.

L. T. Pearl, a furniture broker of Kansas City, loves jokes. But if the person who sent him the German telegram will please make an appointment Mr. Pearl will be there—with a gun.

Yesterday he entered the Illinois Athletic club. He was standing at the desk when a man tapped him on the shoulder and said:

"Let's go up to your room. I want to look around a little."

The man drew back his lapel and displayed a federal secret service badge. Mr. Pearl grew wide-eyed.

"What's the Plot?"

"All right," said he. "I'm your man. I'm going to show you everything I have, and if that isn't enough we'll go to Kansas City and get the rest. We're going to clear this thing up. What's the plot?"

"I can't tell you," said the operative. "I'll have to investigate."

They did. With a microscopic thoroughness that was amazing, the operative went through Mr. Pearl's effects.

"Something wrong," he said. "Let's go over to headquarters."

Another examination followed.

Aha! A Telegram!

"You're clean as a whistle," he said. "Now, I'll tell you the inside. You received a telegram in Milwaukee. Here's a copy of it." It was a message in German and signed "G. C. P."

"I'm not German," he said. "I don't know a single person who can speak or write German, and I never heard of a 'G. C. P.'"

The message said: "The allies will be defeated; don't forget." That was all.

Mr. Pearl still is at sea. He is convinced some quaint humorist in Kansas City is trying to "kid" him. This morning he is going to meet Hinton G. Clabaugh, chief investigator, and have the thing out, and if he catches the joker—trouble.

CHICAGO CHEERS AS BLACK WATCH HONORS U.S. FLAG

Canadian Veterans to March Today for Liberty Loan.

A patriotic rally at the Second Regiment armory, of which over 10,000 were present, closed the first day's stay in Chicago of a detachment of the Thirteenth Canadian battalion of the Black Watch. At the close of the meeting the detachment, with its band leading and its pipers following, formally saluted the American colors. The bank played the "Star Spangled Banner" and the great audience stood at attention.

The meeting was under the joint auspices of the National Security league and the Chicago British-Canadian recruiting mission. H. M. Byllesby presided, and in his opening address made an earnest plea for support of the Liberty loan.

Better Feeling Between Races.

T. P. ("Tay Pay") O'Connor told of the wiping out on the battlefield of religious and racial differences, notably in Ireland, and of the better feeling now existing among all races who are fighting for freedom in France.

He was followed by Clarence S. Darrow, who aroused a storm of enthusiasm when he said "The kaiser prates disgustingly and familiarly of God, as if God were 'made in Germany,' as this war was 'made in Germany.' And that God was 'made in Germany,' for that kind of God could have been made nowhere else."

Opie Read spoke briefly.

The parade scheduled for the morning was abandoned because of inclement weather conditions, but in the afternoon the Black Watch gave a short parade through the loop preceding a concert by its band in Grant park.

Loan Parade Today.

Today the regiment will take part in a great Liberty loan parade through the loop, and tonight will drill at a patriotic rally to be held at the White City under the joint auspices of the Hamilton club and the British Canadian recruiting mission. At this meeting the speakers will be Maj. R. A. Gordon, better known as "Ralph Connor," the novelist, and Gen. W. A. White of the British army, and Edgar A. Bancroft.

ROLL OF HONOR

Board of Trade Paints on Walls Names of Members, Sons, or Employes Serving with the Colors.

MEMBERS of the board of trade, their sons and employes who have enlisted in the service of the United States army or navy have their names painted in large letters on the wall in the corridor of the trading floor of the exchange.

This roll of honor is a most comprehensive one and will remain in existence as long as the building does. The names are in alphabetical order and ample space has been reserved for putting up additional names as more of the men in the grain trade are called to the colors. At present there are over 300 names on the roll.

At the four corners of this huge roll of honor are found the French, Italian, British, and Russian flags, while in the center is painted the United States shield.

GERMAN LIKENS U. S. SOLDIERS TO ROUMANIAN

General Staff Major Sneers at War Power of America.

AMSTERDAM, Oct. 17.—The Weser Zeitung of Bremen publishes an article by Maj. Hoffe of the German general staff on the effect the entrance of the United States will have on the war. After reviewing the difficulties of the United States in training and transporting troops to Europe, he declares that the American military possibilities may safely be ignored by Germany.

"Before the declaration of war," he says, "the military resources of the United States consisted of an insufficiently trained regular army of only 100,000 and a national guard of 120,000, hardly trained at all. The various measures taken to increase the army will result in the formation by spring of an army of about 1,400,000, which has only received minimum training.

Tells All About It.

"No considerable part of this army can reach Europe before summer, while, in any case, a large number must be retained at home; so that not more than 400,000 or 500,000 men can be sent to Europe.

"The transport difficulties will be enormous. Two and a half million tons of shipping will be necessary to transport and supply sixteen divisions, and the total American shipping, even allowing for confiscated ships and new construction, will by spring be only 4,000,000 tons, of which the navy requires 2,500,000 tons.

"Any extensive transport of American troops would cause serious difficulties in supplies to England and France. It must also be remembered that the U-boats are sinking more and more ships daily.

This Certainly Is Tough.

"Finally, the fighting value of the American troops is not great, probably about equal to that of the Roumanians, and there certainly will be fewer of them than of Roumanians. So Germany will have an easy task. In fact, it is doubtful whether the Americans will risk the venture of sending an army to Europe at all.

"The only American help to be seriously reckoned with is in the air. Flyers can be quickly trained and easily transported, but the German command has taken all necessary measures to meet this danger. The new enemy directs his efforts less against the German army than against the nerves of the German people and against the internal unity of Germany."

To Entertain Secretary Daniels.

Secretary Daniels of the navy department will be guest of honor at a luncheon of the Iroquois club on Monday. This will be the first public appearance of the secretary here since his occupation of his present place.

SAY MICHAELIS MUST BE OUSTED OR LOAN FAILS

Socialists Will Fight Unless the Demand Is Granted.

AMSTERDAM, Oct. 17.—German socialists will vote solidly against the war credit of $2,500,000,000 at the next session of the reichstag, in December, unless Chancellor Michaelis resigns, according to quotations from a German socialist daily reaching here today.

The decision of the Socialists to use this club against Michaelis was reached at the congress of the majority Socialists now taking place at Wurzburg, Bavaria.

Urges Factions to Unite.

A resolution urging the reunion of the two Socialist factions in Germany for the purpose of conducting a more concerted peace propaganda, was adopted by the congress.

Dr. David, in pleading for reunion of the Scheidemann and Haase factions, justified the support of the war credits hitherto by the majority faction on the ground that failure to have done so would have played into the hands of Germany's enemies.

Flail on Pan-Germanism.

Dr. David delivered a scathing indictment of the Fatherland party and the propaganda of the Pan-Germanists in general. He charged that the Pan-Germans were about the only obstacle to peace and that they were more interested in war.

The newspaper Tyd printed today "positive information" from Berlin that the appointment of Foreign Secretary von Kuehlmann to the chancellorship in place of Dr. Georg Michaelis was "imminent."

PLAN FOR A DICTATOR?

COPENHAGEN, Oct. 17.—The Berlin correspondent of the Fremdenblatt of Hamburg, an able political observer, discerns indications that forces are at work in the entourage of Chancellor Michaelis with the thought of a military dictatorship, or at least with the idea of having the chancellor continue in office in defiance of the reichstag, supporting himself by military backing.

Conservative and Socialist papers in Germany have been engaged in a controversy for some time on the subject of a dictatorship, but hitherto it had not seemed to be of such a nature that it should be taken seriously.

MAY CALL WAR WORKERS AND HUSBANDS LAST

New Draft Plan Classifies Men on Dependent and Value Basis.

Washington, D. C., Oct. 17.—A comprehensive new plan for applying the army selective draft which would take first only men without dependents and of no particular value to war industries, and establish various grades of dependency and industrial value, has been worked out tentatively by the provost marshal general's office and discussed with the president.

The plan, it was learned today, was submitted recently to a conference of civilians who directed exemption board activities in a number of states and received the indorsement of most of them, who are now discussing the proposed pan with their state governors.

It is proposed to formulate in each local draft district a table of all registrants, placing each in a column denoting his dependents and industrial value in the war's prosecution.

Listed in Cross Columns.

For instance, horizontal columns or classifications would be based on dependency. Men with no dependents would be placed in the first class, those with dependent distant relatives in the second class, those with wives in the third class, those with a wife and one child in the fourth, and so on.

Similarly, the vertical columns might represent certain industries arranged according to their respective merit as war necessities. Industrial classes under consideration in this connection are farmers, shipyard employes, munition workers, railway and transportation employes, miners, steel plant and motor industry workmen, and certain other individual plants or industry branches to be designated from time to time by the president or the war department as temporarily essential. The latter classification might include plants making military clothing, harness, first aid materials, or professions such as chemists and other scientific men more needed for war research than to carry arms.

Grade All Registrants.

Thus the table with horizontal dependency classifications and vertical industrial classifications would hold a place for each registrant in accordance with his dependency or industrial value claims. In selecting men for examination boards would first take all men physically fit, having neither dependents nor value in essential war industries. When this class was exhausted, draft authorities would draw on the classes having the slightest dependency claims and the least value in essential industries.

No class would be exempted as such, but the valuable men would be placed so that they would not be called until the need for soldiers became more urgent.

FRENCH SHOOT DOWN 25 ENEMY PLANES IN 2 DAYS

LONDON, Oct. 17.—With the return of more favorable weather conditions air fighting on the western front has begun again, with great intensity. On Oct. 15 and 16 five German planes were destroyed by the French—four by airmen and one by cannot fire—and twenty fell damaged behind the Teutons' lines after aerial battles, according to the war report from Paris. French air squadrons made extensive raids on German military establishments, factories, and railway stations.

British aviators resumed their bombing operations Monday night, when naval aircraft hurled many tons of explosives on the Bruges docks.

ALLIES TIGHTEN NEUTRAL EXPORT TO WEAKEN FOE

Washington, D. C., Oct. 17.—Neutral nations, and particularly those in Europe, must be prepared to share even greater deprivations and burdens made necessary by the war, under the decision of the recent allied conference at London.

Details of the conference are beginning to reach Washington through official channels. They show that the allies are determined to support their armies in the field by cutting off as far as possible all supplies for the German army from neutral sources through a tightening of the blockade.

While official announcement is being withheld, it is practically certain that the United States will be represented at the coming conference of all the nations at war against Germany, which probably will be held in Paris.

Secretary Lansing today authorized the statement that it definitely had been decided that there would be a conference, and that the United States was considering participating in it, with the possibility that it would be decided to do so.

RETURNS SHOW IOWA WETS LEAD

Des Moines, Ia., Oct. 17.—So small is the margin by which the wets lead tonight it is obvious the official count will be necessary to determine the result of Iowa's vote on the constitutional prohibitory amendment Monday. Complete unofficial returns show a wet lead of 887, the vote being 214,634 against and 213,747 for the amendment.

HOOVER DENIES HOG PRICE CUT

San Francisco, Cal., Oct. 17.—Published statements that the food administration intends to reduce the price of hogs to $10 were pronounced untrue in a telegram received tonight by Ralph P. California, from Herbert Hoover, United States food administrator.

"I always serve Gulden's when they ask for Mustard," says the waiter. "It never fails to please."

GULDEN'S
READY TO USE MUSTARD

In hotels, clubs and dining cars, as well as at home, Gulden's is the favorite mustard. Naturally pure.

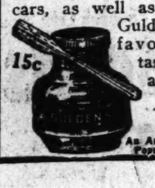

At Grocers and Delicatessens

An American Standard Popular Since 1867

Service Emblems for Women

FOR the woman who has a relative or friend in the National Service at the present time, we have designed a series of sterling silver emblems, representing every branch—Infantry, Cavalry, Artillery, Engineering, Signal, Medical, Marine Corps and the Navy.

These emblems are quite the smartest things of their kind that have appeared. Most women who have the distinction of having some member of their family in service like to show it in some way, and these emblems are always appropriate and can be worn at all times without conflicting with any costume.

Priced from $1 to $2

We have also a full line of Officers' Insignia

LEWY BROS. CO.
JEWELERS
State and Adams Streets

BUY IT NOW—
for the Boys in the Service

NEXT to a handshake, their letters are the best bond between you. *Waterman's Ideal* encourages letter-writing. It is durable, trouble-proof and right. *Good as skill can make it.*

Nothing is as personal, nothing is as practical as

Waterman's Ideal Fountain Pen

It has stood the test of years and will break its own record at the front. *Ask to see the Safety Type.*

Best stores—everywhere

L. E. Waterman Co., 115 So. Clark St. Chicago

Let Us Show You Why You Don't Have to "Break In" the

RICE & HUTCHINS
EDUCATOR SHOE

LONG before pinching, pointed shoes are broken in. *your feet* is broken in. The bones are bent, twisted, made unfit. Then come the inevitable foot miseries—flat feet, corns, bunions, ingrown nails, callouses.

You don't want these ills at this National crisis, do you? Then, give up those absurd shoes of yours. Get into Educators, built to "let the feet grow as they should".

Remember, it is not an Educator shoe unless stamped EDUCATOR on the sole. There can be no guarantee stronger than this trademark, for it absolutely guarantees the whole shoe—every part—the shape—the material—the workmanship.

Made for
MEN, WOMEN, CHILDREN
by Rice & Hutchins, Inc.
Boston

Button Educator for Boys — Women's and Children's, Second Floor.

THE FAIR
State, Adams and Dearborn Streets

Men's Section, Main Floor.

KAISER MASTER OF OESEL; SLAV TROOPS CUT OFF

Teutons Take 1,100 More Captives; Russians Rush Forces.

[BY ASSOCIATED PRESS.]

The Germans are in possession of the island of Oesel, at the head of the Gulf of Riga, and the Russian forces still there are cut off from communication with Petrograd. Small naval engagements continue in adjacent waters, and German aircraft are carrying out reconnoissances over the islands in the Gulf of Riga and over the mainland to the east.

According to a London report Field Marshal Hindenburg has landed on the Island of Oesel to direct operations of the German forces.

Pernau, an important gulf port north of Riga and due east of Oesel island, has been bombed by German naval airships.

The Berlin war office announces that large quantities of booty were captured on Oesel and that more than 1,100 prisoners were taken by the Germans on Wednesday.

Foil Germans on Mainland.

On the mainland to the south of Riga there has been considerable activity on the part of the Germans, who at one point endeavored to throw pontoon bridges over the Dvina river. The Russian artillery, however, prevented the bridging of the stream.

A report, which, if true, probably indicates that the Germans are preparing for a big naval demonstration against the Russians from the Baltic, comes from Malmo, in southern Sweden. It says a large number of German warcraft were observed on Monday and Tuesday and that the belief prevails that they were reinforcements for the German Baltic fleet.

RUSSIANS RUSH TROOPS.

PETROGRAD, Oct. 17.—Regarding the situation in and around the Gulf of Riga the semi-official news agency today issued the following summary of conditions there as coming from a competent naval authority:

"While our fleet in the zone of operations is being pressed by German forces four times its strength, our army finds itself in a mere favorable position, the strength of the German troops landed being insignificant.

"Tagga bay, the only place where reinforcements can be disembarked, is exposed to the northerly gales which have been blowing for two days. The transport of our reinforcements to the island of Oesel, however, does not depend upon weather conditions.

"This explains the persistent efforts of German destroyers to penetrate as far as Moon sound, thereby threatening our communications, and the enemy's desperate attacks against the troops defending these communications. The matter should be settled before long, as we are hastening the dispatch of reinforcements for a counter attack which is imminent."

Korniloff Generals in Peril.

The generals arrested for participation in the Korniloff uprising, on their departure from Berditchev, Province of Kieff, on Oct. 10, were compelled to walk three miles to the railroad station, while they were jeered, pelted with missiles, and threatened by a mob of several thousand persons.

The officers barely escaped alive through the strategy of a member of the cadet guard, who started the train out of the station as it was being fired upon by the mob, according to reports which have just arrived here.

Gen. Arloff was struck in the eye by a missile, while Gen. Vanoufsky's spine was injured seriously.

OFFICIAL WAR REPORTS ON ALL BATTLE FRONTS

RUSSO-ROUMANIAN FRONT

RUSSIAN.

PETROGRAD, Oct. 17.—On the Baltic, profiting by the calm, bright weather, the enemy has been actively engaged in aerial scouting, principally in the region of the Baltic islands. Our aviators ascended to meet the enemy. In an aerial engagement our aviator, Safonoff, brought down an enemy machine, which fell in our lines. A Zeppelin flew over Moon sound.

During the day our patrol ships had encounters with enemy torpedo boats.

The enemy continued to develop his success on the island of Oesel, pressing back our detachments which were covering the mole between Oesel and Moon islands. Land communications have thus been interrupted between the two islands and we have completely lost touch with our forces on Oesel island.

An eye witness who escaped after the landing of the enemy at Tagga bay reports that on the morning of Oct. 12 an enemy dreadnaught ran into one of our mine fields defending the island. After the explosion which followed the warship made for the coast. Its ultimate fate is unknown.

On the other fronts there were only fusillades and scouting operations.

GERMANY.

BERLIN, Oct. 17.—The enemy forces which still offered resistance on the Svorb peninsula have been overcome. As a result the island of Oesel is fully in our possession. The booty is increasing. Over 1,100 prisoners were brought in yesterday.

Our naval forces have had encounters with Russian destroyers and gunboats north of Oesel island and in the Bay of Riga, which resulted favorably to us. Without losses on our part the enemy ships were compelled to retire.

Our naval airships have dropped bombs on Pernau, where large fires broke out.

On the mainland front there has been a considerable revival in the fighting activity. Enemy detachments were driven back.

FRENCH FRONT

GERMAN.

BERLIN, Oct. 17.—Front of Crown Prince Rupprecht: In Flanders the artillery duel swelled again yesterday to considerable intensity from the inundated region on the Yser to the Lys. In some sectors the intensity of the fire increased in the evening and on the whole front this morning.

Except for reconnoitering engagements, which were numerous between La Bassee canal and the Scarpe, there was no infantry activity.

Front of the German Crown Prince: The artillery duel northeast of Soissons developed yesterday into extreme violence at times and continued into the night. In the Western Champagne, in the Argonne, and on the eastern bank of the Meuse the artillery activity reached a greater violence.

AVIATION.

Ten enemy airplanes and one captive balloon were shot down yesterday.

Dunkirk has again been attacked by our aviators, who observed conflagrations caused by their bombs.

In reprisal for the dropping of bombs by enemy aviators on open German towns, bombs have been dropped by us on the town of Nancy, lying within the region of the French operations. Large fires resulted.

FRENCH.

PARIS, Oct. 17.—In Belgium our patrols in the course of reconnaissances before our new lines brought back thirty prisoners.

We repulsed several attacks made southeast of Juvincourt, near Mont Carnillet and on the front north of Chaume wood. In the last named region the artillery fighting became very intense late in the night.

We made a successful attack on a German trench at the foot of the heights of the Meuse and brought back prisoners. There is nothing to report from the remainder of the front.

AVIATION.

At 6 o'clock last night enemy aviators bombarded Nancy violently. Numerous victims among the civilian population are reported. Ten were killed and forty wounded.

On Oct. 15 and 16 five German airplanes were destroyed, four by our pilots, one by special cannon. In addition twenty enemy machines fell damaged within the German lines in the course of eight aerial combats.

Our bombarding squadrons made a number of expeditions. Numerous projectiles were dropped on military establishments at Volkingen, railway stations at Thionville, Mezieres-Les-Metz, and Woippy and factories at Hagondange and Rombach.

NIGHT STATEMENT.

Lively artillery actions have occurred at various points along the front, particularly in the region of the Allies plateau and on the right bank of the Meuse. In the Argonne two enemy surprise attacks failed completely.

BRITISH.

LONDON, Oct. 17.—Hostile artillery has shown considerable activjty during the day northeast of Ypres and on the coast sector. The activity of our own artillery on the battle front continues.

There is nothing further of special interest to report.

AVIATION.

Tuesday our airplanes took advantage of a fine period from dawn until 3 o'clock in the afternoon to carry out artillery work and photography. A large number of bombs also were dropped during the day on hostile works before Dixmude. Our fire during the artillery action on Oct. 15 and 16 caused serious damage to the enemy organizations in the region of Dixmude.

GERMAN ADVANCE IN BALTIC

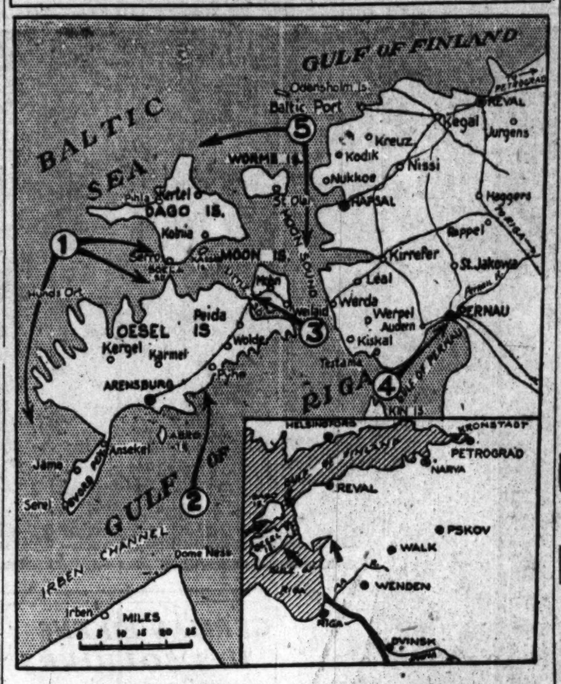

1—Berlin reports German fleet forced Russian destroyers and gunboats to retire in fighting in Gulf of Riga and north of Oesel island.

2—Berlin reports the Germans have captured Oesel island completely.

3—Russians report their detachments are still holding the mole between Oesel and Moon islands.

4—Berlin reports airship attacks on Pernau caused large fires.

5—Russians report Germans are engaged in aerial scouting over Baltic islands. One German aviator was brought down.

ITALIAN FRONT

ITALIAN.

ROME, Oct. 17.—South of Mori our advanced posts repulsed enemy patrols and took prisoners. From the region of Monte Nero to the sea the enemy's artillery was very active yesterday, but everywhere was effectively countered by our batteries.

On the northern slopes of Monte San Gabriele enemy parties were dispersed by our rifle fire. North of Selo our patrols broke into enemy trenches and threw the occupants into confusion.

AVIATION.

Numerous enemy airplanes attempted to fly over our territory. Hindered by our anti-aircraft fire and repulsed by our chasing squadrons they had to return to their lines. Only a few of them succeeded in reaching their objective and dropping bombs. There were no casualties and no damage resulted.

MACEDONIAN FRONT

GERMAN.

BERLIN, Oct. 17.—There have been no large operations.

SUPPLEMENTARY

GERMAN.

BERLIN, Oct. 17.—In Flanders, northeast of Soissons, and on the eastern bank of the Meuse there were lively artillery engagements.

From the east there is nothing new.

AVENGES DEATH OF CRIPPLE BY CHOKING HIS FOE

LONDON, Oct. 17.—A sergeant of a Lincolnshire regiment relates a dramatic incident of the recent fighting in Flanders. He says:

"I was lying wounded in a shallow trench, when I saw a German approach an English lad who was lying on a parapet severely hit in the leg. He was unable to move, but the German deliberately bayoneted him through the body as he lay.

"At that moment I noticed our sergeant major, who was standing some yards away. I shall never forget his expression. He was convulsed with horror and loathing. He didn't attempt to shoot or stab the German, but in a burst of ungovernable rage sprung at him like a bulldog. Before the German had time to realize what had happened the sergeant major had him by the throat, and literally choked the life out of him. Then he flung the body away.

"In all my twenty months at the front never did I witness an incident so terrible, so dramatic, and yet so splendid."

U. S. Holds Montenegrins.

Three Montenegrins living in Indiana Harbor, Ind., were held to the federal grand jury in Indianapolis under bonds of $10,000 yesterday in Hammond on charges of interfering with the projects of the Montenegrin commissioners in attempting to weld good feeling among the allied nations.

UNITED EFFORT TO WIN LIBERTY OF FREE PEOPLE

President and Leader of Russians Tell Their Faith.

Washington, D. C., Oct. 17.—Messages of felicitation upon the union of the United States and the new Russian democracy in the cause of justice exchanged by President Wilson and Mme. Catherine Bressovsky, chairman of the Russian committee on civic education, were made public today at the state department.

"We Russian citizens," Mme. Breshkovskaya cabled, "have been receiving from the American people so many tokens of friendship and expressions of good will to help Russia in her hour of difficulties that we feel an imperious desire on our part to say to the great democracy of the United States how near to our hearts is the union with that democratic people and how fervently we wish to preserve that union and friendship so long as our nations last.

"America as well as Russia is a young country in comparison with other great states. Our power is fresh and full of energy. The many heavy blows we have received during our history have hardened our strength and made us enduring in the struggle with the stern conditions of today.

Faith in the Future.

"Let us, then, look courageously into the conditions of our future and let us devote all our strength to the creation of a new life based upon justice and mutual trust, life free and bright, built upon the foundation of universal education and love.

"Trusting in the teachings of science and knowing that the common welfare of all peoples is best served solidly together, we have organized ourselves into a committee of civic education. A widespread education is necessary to make Russia an orderly, democratic country. We plan to bring this education to the soldier in the camps, to the workingman in the town, and to the peasants in the village.

"We greatly appreciate the willingness of our elder brother in democracy to aid us in building a true democracy that will guarantee our liberties and give to all in Russia equal opportunity. The Russians are ready to be useful to our brethren on the other side of the ocean and defend the ground with their liberty and our common welfare from the assaults of whatever enemies may come. Long live our union and friendship."

Reply by President.

"It has afforded me genuine pleasure to receive your eloquent message," President Wilson replied. "At this hour, when the historic events of the last few months have brought Russia into such close touch with America, it is most heartening to witness the courage with which the new Russia faces the problems of the future, especially when the high mission of national enlightenment and preparedness for the great duties which fall upon a civic democracy is advanced and sustained by such an educational organization as yours.

"We of America long since learned that intellectual development and moral fitness are the most powerful elements of national advancement. As the individual is the type o fthe nation, so the nation should embody the highest individual is the type of the nation so the to assert and maintain its honorable position in the world family of commonwealth, fulfilling its material and moral duties towards its neighbors, strong in the might of right and fearless in the cause of truth and justice.

"In the effort to attain this goal may awakened Russia and enfranchised America advance side by side with mutual affection and confident trust."

HOLLAND OFFERS USE OF SHIPS IN SAFE ZONES

Washington, D. C., Oct. 17.—[Special.]—Holland has submitted proposals to the United States for the use by this country of a considerable amount of Dutch tonnage, the quantity being variously estimated to be from 200,000 to 400,000 tons. There is at present approximately 500,000 tons of Dutch shipping in American ports, about half of which has lain idle ever since the United States entered the war.

Details of the proposals have not been made public, but it was learned today that Holland refuses to permit any of her ships to be employed in the war zone, that is, in the vicinity of the coast of the British Isles and France and in the Mediterranean sea.

The ships would be available for other war uses, such as the transportation of supplies to Vladivostok, and for general commercial transportation in all non-war zone waters, such as between the Americas, between America and the orient, and in American coastwise trade.

Your Real "Liberty Loaf." The whole wheat contains every element needed for building healthy bodies and for furnishing energy for the day's work. When you eat wheat be sure you get the whole wheat in a digestible form. This will help the good work of conserving food—a real liberty loan to the Government. **Shredded Wheat Biscuit** is the real "Liberty bread." It is 100 per cent. whole wheat, nothing wasted, nothing thrown away. Contains more body-building nutriment than meat. Delicious for any meal with milk, or cream. Made in Niagara Falls, N. Y.

SAVO Flower & Plant Box
(Leakproof and Rustproof)

SELF-WATERING SUB-IRRIGATION
Most Efficient, Durable and Artistic
ALL YEAR ROUND FLOWER BOX
You can move SAVO Boxes indoors or out and have beautiful Flowers and Plants the year around.
Write for FREE Booklet
SAVO MANUFACTURING COMPANY
39 So. La Salle St., Chicago, Ill.

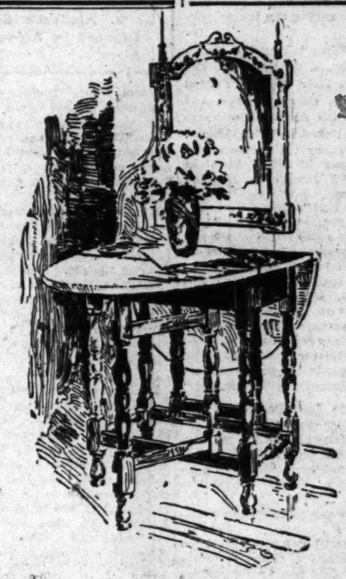

$12.75

Colby's offer Gate-Leg Tables

at remarkably low prices—Today, Friday and Saturday

Beginning today, we offer five models in gate-leg tables at prices very much below their present worth.

We offer a choice of walnut and mahogany finishes and several sizes, as listed below.

Gate-leg tables are much in demand, and have so many uses that many homes have two or three of these quaint decorative and useful tables.

The stocks are limited and are offered subject to prior sale.

No. 1—Mahogany finish or walnut finish tables, like the illustration. Size of top 34x42 inches. Price..... **$12.75**

No. 2—Solid mahogany tables, fitted with blind drawer, antique finish. Size of top 25x39. 36 only at..... **$15.00**

No. 3—Solid black walnut gate-leg table, blind drawer, moulded edge and quaint turnings. Special at..... **$16.00**

No. 4—Solid mahogany gate-leg table of extra fine quality, finish and detail. Fitted with blind drawer. Size 36x48 inches. Special **$19.75**

No. 5—A gate-leg table of very fine construction, heavy Colonial turnings and fine antique finish. Size 48x42 in. Six only **$33.50**

With these tables are a few special values in nests of tables, in mahogany, enamel decorated and lacquer. Prices from $8.25 to $25.

FURNITURE OF DISTINCTION FOR EVERY HOME

The Most Unusual Furniture Store in All America

JOHN A. COLBY & SONS
129 North Wabash Avenue
On Wabash Near Randolph

The Height of Luxury and Refinement in

Silk-Lined Chesterfields

These overcoats are made of the finest, genuine Australian vicunas—and the supply of Australian wool in this country is rapidly diminishing.

At the present time we are showing correct Chesterfields in gray, brown, blue, and oxford vicunas, ribbed, cord, basket, diamond, and diagonal weaves, every coat richly silk lined, values which invite prompt action at

$25, $30, $35 & $40

Fourth Floor.

THE HUB
Henry C. Lytton & Sons
N. E. Corner State and Jackson

The Badge of Honor

Make Your Money Win the War!

Over in France are thousands of Uncle Sam's Boys in Khaki, and hundreds of thousands more will soon be there. That's *their* place on the Battle Line. *They* are *fighting* for *you.*

You have not worked to the beat of drums. You have not "sought the great prize of death in battle." But you can help tremendously—now—and show the Boys in Khaki that *you* are fighting for *them* in the Fields, or in the Factory, just as *they* are fighting for *you* in the *Trenches.*

BUY LIBERTY BONDS. Enlist *every dollar* you can raise to fight alongside your *sons, brothers* and *neighbors,* who are bearing the brunt of *your* battle in France!

The greatest service your dollars can render is but little compared with that of the boys who wear Uncle Sam's uniform. They are staking their *lives.* But you, in buying Liberty Bonds, are taking no chance, for Liberty Bonds, bearing interest at four per cent, are the best and safest investment you can make.

The dollar in your pocket is no more sound than a Liberty Bond.

The Government is back of *both.* In fact, a Liberty Bond is even *better than money,* for money can never be worth more than one hundred cents on the dollar, while Liberty Bonds are just the same as cash and at the same time pay you $4 a year interest on every $100 Bond.

Your banker will handle your purchase of Liberty Bonds without commission. He, and all the other Bankers and Bond Salesmen of this country, are nobly doing their part to make the Second Liberty Loan even more of a success than the First. But they can't do it without *your* help.

Chicago needs many $5,000, $10,000, $50,000 and $100,000 subscriptions, but most of all we want 500,000 men, women and children each to buy a $50 or a $100 Bond. You can buy them on installments—$1.00 down and $2.00 a week on a $50 Bond, and $2.00 down and $4.00 a week on a $100 Bond.

Go at once to the Liberty Loan Subscription Station, any Department Store, your Bank, or Trust Company, and place your order now for U. S. Government Liberty 4% Bonds. Actual Liberty Bonds in denominations of $50 to $1,000 are for sale at the Liberty Loan Subscription Station and may be purchased for cash up to $1,000.

Liberty Loan Committee
Subscription Station:
Ground Floor, 29 So. La Salle St.
CHICAGO
Open 8 a. m. to 10 p. m. Phone Randolph 7100

Buy U.S. Government Bonds
Second Liberty Loan

ENGLISH GIFTS SAVE LIVES OF U. S. PRISONERS

Red Cross Sends Food to Captured Men in Germany.

BY JAMES O'DONNELL BENNETT.
(Special Cable to Chicago Tribune.)
[Copyright: 1917: By The Tribune Company.]

STOCKHOLM, Oct. 17.—Americans in the German prison camps declare they could not live without the weekly packages of provisions sent by the English Red Cross. Lacking them, the best they get is bread, imitation coffee, and a thin soup containing turnips and five kilos of meat to 500 liters of water, which means soup for 300 men.

Often the prisoners are so hungry that they root up the dandelions and yellow dock in the lanes along which they are led to work, sometimes eating them raw and sometimes boiling them over the gas jets which they find in the lavatories.

The American, English, and Canadian prisoners resembled scarecrows after four months in the Lubeck camp, but in August they began receiving the English Red Cross packages. The bread in them always was moldy, so the Red Cross finally changed to biscuits.

Share Food with Guards.

The German guards frequently beg the prisoners for these biscuits, and the prisoners sometimes share them, one of them saying: "We felt that the guards were not much better off than we."

At the Brandenburg camp the cold days are awful, because many of the prisoners have no blankets and some have only shreds of shoes; hence they half freeze by night and at the roll calls in the slush. At Lubeck, where there are forty-five Americans, the prisoners are allowed one bucket of coal every twenty-four hours to heat the big dormitory. But the sleeping quarters otherwise are good and the food a trifle better than at Brandenburg.

As a special treat the prisoners buy an imitation jam made from turnips. For this they pay a canteen scrip amounting to 1 mark, which they receive for their work, but which they can spend only at the canteen.

Can Subscribe for "Paper."

Another special privilege is permission to take a three months' subscription at 2½ marks for the German foreign office triweekly subsidized newspaper printed in English and called the Continental Times. After reading one number the prisoners used the journal only for household purposes.

The universal testimony is that the American, English, French, and Russian prisoners are treated uniformly, but the guards seem to like the French best. The English speaking guards chat with the prisoners. The burden of their conversation is:

"This is only a capitalists' war. We are sick of it."

Most of these facts were given by the American escaped prisoner, Willet Smith of Norwalk, Conn., who, with his feet nearly healed from the burning received in the cargo of lime fertilizer in which he lay hidden six days and his self-respect restored by baths and fresh clothes, told for the first time today the details concerning his capture at sea.

Smith says the German raiders like the Moewe have got the system down so fine that they can approach within four boat lengths of the victim before discovery. Hence the armed merchantmen consider putting up a fight hopeless. Smith's ship, though carrying one gun and two British gunners, put up no fight, as the captain said to the gunner, when asked for orders to fire, "No, what's the use."

In the Moewe-Otackee battle, which Smith went through, the Otackee, however, put up a beautiful one and one-half hour's fight, during which the Moewe caught fire twice, a fire burning in its hold for two days.

Raider Depends on Surprise.

The Moewe's system was when it went into a battle to lock the prisoners already taken in the refrigerators behind iron doors. When the Moewe blew up a captured vessel each German sailor worked with precision and each had an appointed task.

It transpires that Smith's adventure was the result of a lark in Baltimore on one January night, when he and electrician Barney Boyle and William Fitzgerald of New York, Oscar Berg of Virginia, and Harry and Walter Mason of Baltimore said, "Now let's go to Europe." Boyle said, "All right, but let's have another drink first." Then they went down to Newport News and shipped as horsemen. All of Smith's companions still are prisoners in Lubeck.

Lunch Today
AT THE
Winter Garden Restaurant
Special Plate Luncheon Served from 11 to 2:30
35c and 40c

Menu Today

Braised Short Ribs of Beef, Fried Potatoes 40c
Roast Veal, Carrots and Peas.....40c
Wiener Schnitzel, Tomato Sauce, Fried Potatoes....40c
Chicken Giblets, with Rice..35c
Potted Beef, Corn Fritters..40c
Boiled Beef, Horseradish Sauce, Bouillon Potatoes, 40c
Crab Flakes in Cream, Mashed Potatoes 40c

Gus Edwards Revue
Evenings at 7:15 and 11 o'clock

JUSTLY PROUD

And Why Shouldn't She Be, This Super-Mother Who Has Given Six Sons to the Cause of Democracy and Who Has Three More Eager to Go, as She Reads President Wilson's Acknowledgement of Her Patriotism?

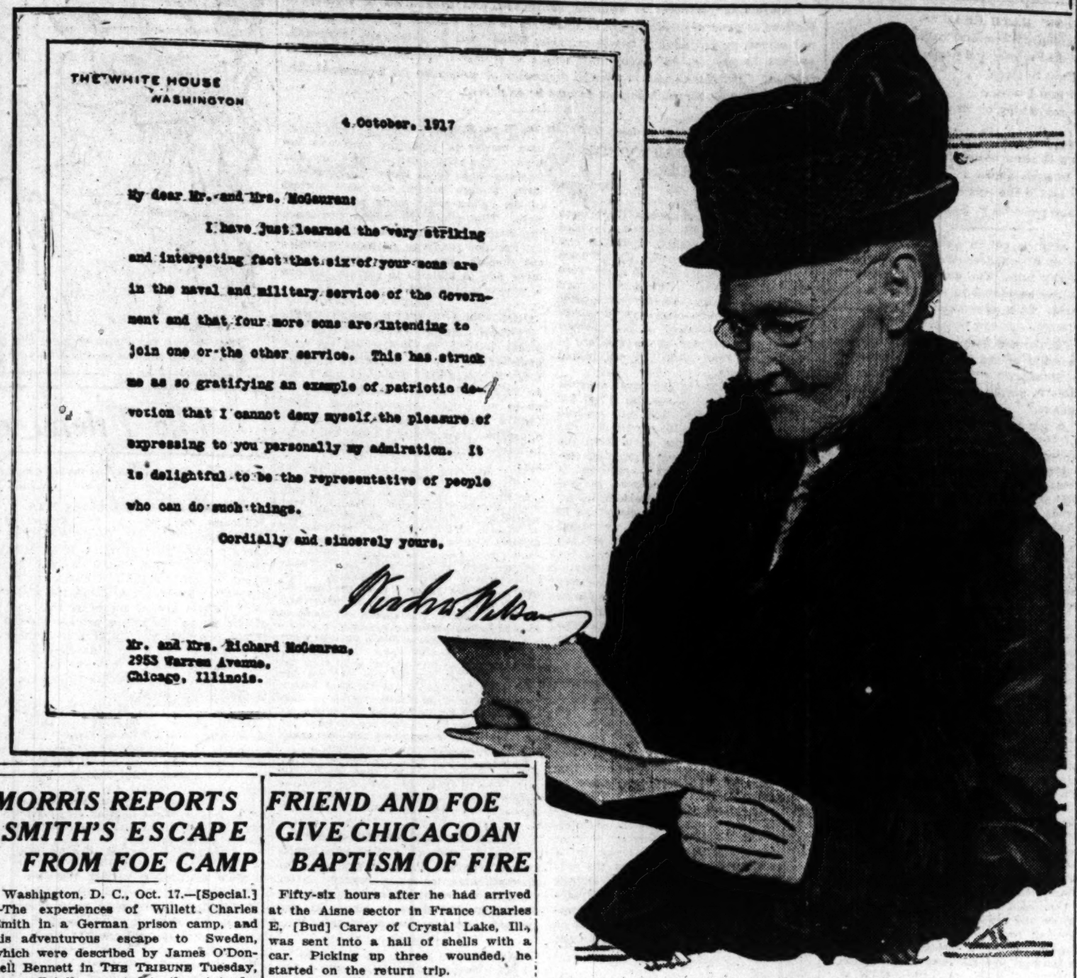
THE WHITE HOUSE
WASHINGTON

4 October, 1917

My dear Mr. and Mrs. McGauran:

I have just learned the very striking and interesting fact that six of your sons are in the naval and military service of the Government and that four more sons are intending to join one or the other service. This has struck me as so gratifying an example of patriotic devotion that I cannot deny myself the pleasure of expressing to you personally my admiration. It is delightful to be the representative of people who can do such things.

Cordially and sincerely yours,

Woodrow Wilson

Mr. and Mrs. Richard McGauran,
2953 Warren Avenue,
Chicago, Illinois.

Mrs. Richard McGauran

Mrs. Richard McGauran, mother of ten boys, probably is the happiest woman in Chicago today. Yesterday a heavy white envelope came to her at her home, 2953 Warren avenue. There was a "richness" in the very feel of it that was impressive and in the corner was printed "The White House."

Now, any one who gets letters from the White House knows just how she felt. It has a thrill like getting a cable message, of a sudden, when you've got a hero in the trenches.

Mother McGauran cut open the envelope and inside was a personally signed letter from Woodrow Wilson, president of the United States.

The letter told her with what great pride the president wrote this testimonial to her, mother of six soldiers, and of three other boys eager to enlist. Pa McGauran is mighty proud, too. But to Ma McGauran—well, she couldn't have smiled more happily on her wedding day.

MORRIS REPORTS SMITH'S ESCAPE FROM FOE CAMP

Washington, D. C., Oct. 17.—[Special.]—The experiences of Willett Charles Smith in a German prison camp, and his adventurous escape to Sweden, which were described by James O'Donnell Bennett in THE TRIBUNE Tuesday, were officially reported to the state department today by Ira Nelson Morris, American minister in Sweden.

Smith was a horseman on the British steamer Esmeralda, which was captured by the German raider Moewe in March, the minister said, and was placed in an internment camp at Kiel, from which he managed to escape.

Smith said that without the food packages sent by the Y. M. C. A. and the Red Cross, prisoners would not be able to live, as the daily food ration consists of a slice of black, sour bread, a drink called coffee for breakfast, and for dinner and supper about a pint and a half of warm soup, apparently consisting of water and turnips.

"Just Like Smith," Friends Say.

South Norwalk, Conn., Oct. 17.—[Special.]—"It was just like Willett," friends of Willett C. Smith of Norwalk said, when informed of his escape from a German prison camp at Lubeck, and his safe arrival as a stowaway at Stockholm.

Smith has no living relatives here at the present time. He is unmarried and has not been seen in Norwalk for five years or more. He was a wanderer. From his early manhood he traveled a great deal and has crossed the ocean several times.

His years of absence have blotted Smith out of the memory of most of the people, but he is readily recalled by those with whom he worked.

2 Killed, One a Soldier; 9 Hurt, in a Collision

Spartanburg, S. C., Oct. 17.—Corporal Arthur C. Wright, Battery B, Third field artillery, Buffalo, N. Y., and W. Jesse Edwards, a laborer of Cavins, S. C., were killed and nine soldiers and civilians injured in a rear end collision early tonight between an electric train and a switching engine on the Piedmont and Northern electric line between this city and Camp Wadsworth.

FRIEND AND FOE GIVE CHICAGOAN BAPTISM OF FIRE

Fifty-six hours after he had arrived at the Aisne sector in France Charles E. [Bud] Carey of Crystal Lake, Ill., was sent into a hail of shells with a car. Picking up three wounded, he started on the return trip.

A shell exploded almost under his wheels, and the concussion stopped his engine. He got out to crank it. It backfired and broke his arm in two places. Driving with one hand, he took his three wounded men four miles to an emergency hospital. His broken arm was not treated for thirty-six hours, and then was set without an anesthetic being administered.

Carey brought the story of experiences to Chicago yesterday direct from the battlefront. He left on May 19 as a member of the American field service, Sixty-fifth ambulance corps. He is back on furlough. Billy Holton, formerly of the University of Chicago, returned with Carey.

In a ten day visit in London, Carey passed through six air raids.

MEASLES, CAMP IN ENGLAND, NO PAY; "Y" HELPS

LONDON, Oct. 17.—Somewhere in England, a contingent of Uncle Sam's doughty warriors has had its first tussle with Germans, but in the form of German measles, and the worst effect of this outflanking attack was that while quarantined the men became separated from their unit as well as their pay roll which had gone to France.

It was by accident that an American Y. M. C. A. worker located the men in their camp. For five weeks they had been without pay and unable to get tobacco or other comforts. So proud were they that they wouldn't even borrow postage stamps from British soldiers in the same camps. A scheme was devised by Y. M. C. A. workers whereby the men got tobacco on credit and were provided with postage stamps.

When American military authorities here were informed, they immediately advanced $10 to each man, and sleuths were set on the trail of the vanished pay roll.

AND NOW THEY'RE KNITTING DURING PRAYER MEETING

Knit, sister, knit with care.
Knit in the presence of the passengaire.

That's what they've been doing for a long time, but now in Evanston the members of the Woman's Aid society of the First Congregational church are taking their knitting with them to Sunday school, to church, and everywhere. Last night a score of them knitted during prayer meeting.

"It's all right," said the Rev. William T. McElveen, whose flock, headed by Maj. Charles E. Dawes, is now represented by eighty-four members in various arms of military service.

Evanston's quota of knitted sweaters for the boys in France is 1,000 and the women are making a determined effort to have them finished by Nov. 1. At a luncheon yesterday the Woman's Aid society voted to buy a $500 Liberty loan bond.

900 UNIVERSITY DRILLED SOLDIERS WIN CHEVRONS

Out of 1,100 men at Camp Grant who had received military training at the University of Chicago at night 900 already have received warrants as noncommissioned officers, according to Darwin Curtis, a student captain at the university, who has just returned from Rockford.

At present about 250 men are drilling at Stagg field. They are being trained free of charge, and there is room for more.

The men are given all the drill they would be given in the army, and each is given an opportunity to command companies.

Quashes Writ Against F. C. Emery.

The writ of ne exeat against Fred C. Emery, international mine promoter, was quashed by Judge Landis yesterday and Emery left last night for Mexico.

Revell & Co.

The Better Furniture
Fine Library Tables
Specially Priced
Genuine Mahogany and Oak

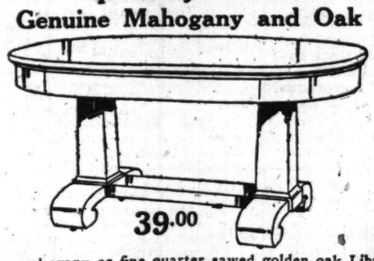

39.00

Genuine mahogany or fine quarter sawed golden oak Library Table with oval top measuring 60 in. x 36 in. Extra heavy pillar base and large drawer.
Regular price, $66.00. Sale price, 39.00.

Solid Mahogany

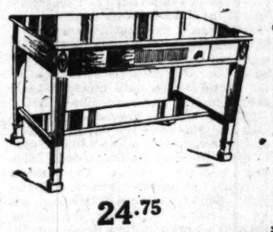

24.75

Solid Mahogany Library Table, Adam design, 44 inches long and 28 inches wide, fitted with drawer and large shelf.

Genuine Mahogany

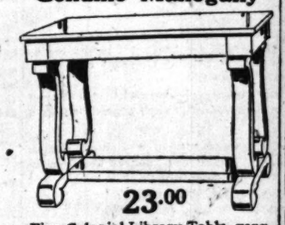

23.00

Fine Colonial Library Table, genuine mahogany, 40 in. long and 26 in. wide with graceful scroll base and heavy shelf. The table is fitted with full length drawer.
Regular price, $35.00
Sale price, 23.00

Wabash Av. Alexander H. Revell & Co. Adams St.

Greeting Cards for Christmas and New Years

IT is decidedly to your advantage to place your order now. It is not a bit too early. We will make delivery when you desire and charge your account at that time.

Do not postpone attending to this matter until you are forced to take what you can get because there is not sufficient time to procure what you really want.

We are now ready to show you a splendid collection of both English and American cards but we would especially like to talk with you about *individual* cards — something that will be *exclusively yours.*

We are making a specialty of these and they need not be expensive.

SPAULDING & CO.
Goldsmiths, Silversmiths and Jewelers
Michigan Avenue at Van Buren Street
CHICAGO
PARIS: 23 Rue de la Paix

MANY ITALIANS DIE IN FOOD RIOT AT TURIN

Ministry Faces Serious Problems, but Nation Opposes Peace.

TURIN, Oct. 17.—The Italian parliament has reopened its sessions at Rome under peculiar circumstances, two facts being so prominent as even to make a ministerial crisis possible. Owing to their nature, they probably will be discussed only in secret session.

One has to do with serious riots which occurred in Turin the latter part of August, due in part to the delay in providing the town with sufficient bread, and, in part, to political discontent.

The riots lasted several days, and the authorities were obliged to use machine guns, while some barricades were destroyed by bombs thrown from airplanes, this being the first time airplanes have been used for such a purpose. No official figures have been published as to the number of dead and wounded in the riots. Calculations vary from fifty or sixty dead to five hundred, the latter number being given in the report of a non-Italian authority in Turin.

Food Controller Forced Out.

The other question concerns the general food crisis throughout Italy, which led to the resignation of the food controller, Giuseppe Canepa, whose place has been taken by Gen. Alfieri.

The matter of supplies is especially grave regarding wheat, coal, and wool. Italy produces no coal, and must import all she needs. Her wool is insufficient, owing to the immense consumption for military clothing. But the most serious of all is the necessity of importing this year about three million tons of wheat; otherwise it will be almost impossible, even with the restrictions imposed by bread cards, to reach the next harvest.

Determined to Fight On.

The government is being called upon by parliament to justify its action with respect to both these situations. Whatever the result is, with the present ministry in power, or under a new cabinet, the nation is determined to carry on the war to a victorious end and defeat the efforts of the Intransigeant Socialists, who are trying to spread dissatisfaction among the troops and induce them to cease fighting after Oct. 31.

WOMEN'S CLUBS TO HELP RAISE LIBRARY FUND

THE TRIBUNE will be glad to receive and acknowledge contributions to the war library fund of $100,000 now being collected in Chicago. The following contributions were received yesterday:

M. Silverberg	$ 1.00
Libbie B. Hill	10.00
Previously acknowledged	746.65
Total to date	$757.65

Several women's clubs have taken up the war library fund movement and will assist in raising the deficit of $20,000 which must be secured before Chicago reaches her allotment in the $1,000,000 fund. Miss Mary Ahern took up the matter yesterday at a meeting of the clubs of the second district at the Woodlawn Masonic temple.

The team, of which D. F. Kelly was captain, has turned in over $7,764.50. The Chicago Athletic association increased its original subscription of $1,000, made through Mr. Kelly's team, to $1,909. Illinois outside of Chicago has subscribed $13,000 to the fund.

Among the subscriptions recorded yesterday were those of George H. Holt, W. M. Fiske, and "Friend of the Cause" for $25 each.

PAINLEVE GREETS M'CORMICK AT PARIS LUNCHEON

Calls U. S. Entry in the War Big Event in History.

PARIS, Oct. 17.—Premier Painleve, in his speech at a luncheon given today by French senators and deputies in honor of Medill McCormick, representative at large from Illinois in the American congress, said:

"I am happy to welcome an allied citizen and a representative of American democracy. The arousing of a continent in support of justice will prove one of the greatest events in history. President Wilson is working in behalf of justice and humanity and he is ready to fight.

"France, I venture to say, is not unworthy of America's cooperation, for France will continue to struggle and conquer, despite all she has endured."

After paying warm tribute to Gen. Pershing, the premier concluded:

"Gen. Pershing's sword and that of France will write the first chapter in the society of nations."

The premier's words were cheered by a large gathering of eminent men, including most of the French ministers and the American ambassador.

Pichon Presents McCormick.

The former minister of foreign affairs, Stephen Pichon, presided and introduced Mr. McCormick, emphasizing that it is the determination of the United States only to treat with people who are free.

"I was depressed," said Mr. McCormick, "by the thought that I would find France exhausted, but I have been fortified an hundred-fold by her vigor. As I traveled past the little forests and those farms which to all the rest of the world seem gardens, I saw France busy, toiling, resolute."

Representative McCormick dwelt upon the sacred union between the women and children, the old men and the young which bound the hearts of the population to the armies at the front.

After sketching America's relations to the war and her vast preparations and praising the loyalty of most German-Americans, Mr. McCormick concluded:

"We know, as surely as we know that France lives, that her sons have not died in vain. We Americans know that France, sweet, gay, and tender as she was and as she will be again, on the field of battle is the terrible and unshakable mother of indomitable armies. Over the bodies of the fallen, over her devastated fields, over the broken ruins of Reims, she sees through the bloody mists the star of victory—France, which has endured so much and which still endures, glorious, victorious France."

Refers to Scandal.

Henry Franklin-Bouillon, minister of missions abroad, who recently returned from the United States, said he learned during that visit the depth of the feeling in the United States for France.

He referred to the wave of scandal now passing over France, and declared that evidence had been given of "the government's determination that those not doing the right thing should be gotten rid of, in order that those fighting should not be stabbed in the back."

HUN PRISONERS MOSTLY YOUNG, SAYS AMERICAN

William B. Holton, son of W. O. Holton, 6035 Michigan avenue, reached home last night from France, where he has been serving in the American ambulance servide. He is on leave of absence of one month, after which he will be assigned to the Rainbow division.

"I saw a great many German prisoners brought in," said young Holton last night. "They were mostly very young, many being not more than 16 years old. They looked haggard and under nourished, and some said that they had not eaten for days.

"The French and English armies are in fine shape and the morale is good. They are well fed and determined."

GAINS OF FRENCH LAY FOUNDATION FOR WIDE DRIVE

Flanders Victory Makes Firm Base to Wedge in German Lines.

Washington, D. C., Oct. 17.—French successes in Flanders, broadening the great wedge which the allies are relentlessly driving into the German line, are described as the outstanding feature of the week in the review of military operations for the week ending Oct. 13 issued today by the war department.

"The allied offensive in Flanders continues methodically," the review says. "Assigned objectives attained with increasing regularity indicate efficient coordination of artillery preparation and infantry attacks.

"The precision of the allied barrage is proved by the low casualties of the assaulting columns.

Allies Win Elbow Room.

"The successes attained by the French forces operating north of the British sector, more particularly in the neighborhood of the Houthoist wood, have given the allied advance in Flanders the needed elbow room.

"Breadth of front is an essential condition for operations which are to have far reaching results for confined to a too narrow base, a really important encircling movement can have no sustained value if along its entire length it can be flanked by artillery fire.

"The zone of operations in the Ypres salient, formerly too narrow for the proper disposition of large masses of troops, has now, by the French cooperation and their recent successful advance, so extended the line, that fighting in what was the Ypres salient has changed in character. It is no longer to be considered a salient, but an ever-extending wedge progressively driven into the German lines.

French Hold New Posts.

"The operations of the French during the last week are in fact complimentary to the engagements which resulted in the capture of Messines by the British last June. During the engagements of the week, the French everywhere maintained the positions won in the face of repeated onslaughts.

"The Germans, fearing lest the allied advance in Flanders would be followed by a similar effort along other sectors of the front, particularly north of Verdun, endeavored to thwart allied plans by launching a powerful attack, preceded by the usual intensive artillery preparation in this sector.

"The enemy was able to gain a temporary foothold in certain advanced French lines. Latest advices show that he was driven out after some hot fighting."

FRANCE
sends you

Perrier
The Champagne of Table Waters

DRINK TODAY
at Club, Hotel or Restaurant

The Wise Man

Will put 20% of his income into his saving account first, then force himself to live on 80%, or the balance. In this way you will soon have money with which you can buy Liberty Bonds, a home, or capital to go into business with. Rich men got their start by doing this way.

John D. Rockefeller

said that his first $1,000 was his hardest to acquire.

This Bank Wants to Help You

Fort Dearborn Trust and Savings Bank
Monroe and Clark Streets

3% ON SAVINGS — FORT DEARBORN TRUST & SAVINGS BANK — 3% ON SAVINGS
3% ON SAVINGS

The Chicago Tribune.

THE WORLD'S GREATEST NEWSPAPER.

FOUNDED JUNE 10, 1847.

ENTERED AS SECOND CLASS MATTER JUNE 3, 1908, AT THE POSTOFFICE AT CHICAGO, ILL., UNDER ACT OF MARCH 3, 1879.

All unsolicited articles, manuscripts, letters, and pictures sent to "The Tribune" are sent at the owner's risk, and the Tribune company expressly repudiates any liability or responsibility for their safe custody or return.

THURSDAY, OCTOBER 18, 1917.

"Our Country! In her intercourse with foreign nations may she always be in the right; but our country, right or wrong."
—Stephen Decatur.

THE AVERAGE CITIZEN'S WAR WORK.

The citizen who flatters himself that he would do a man's work in the war if he had opportunity or fitness, if he could find a place and an occasion, had better examine his conditions before he feeds his self-respect with such comfortable reflections.

He can buy a bond. There are few citizens in the country who cannot buy a bond. The amount and the method are planned for the man of most modest earning ability. Even a $50 bond might require the making of sacrifices, even for purchase by installments. How much of a sacrifice would it be compared with the sacrifice made by the selected men and the volunteers? Theirs is a hundred per cent sacrifice. A 2 per cent sacrifice might buy a bond.

The householder can subscribe so far as possible to the instructions of the food control authorities. Much of the good this control can do must be obtained by voluntary coöperation. There is a great deal of confusion just now, but the situation will obtain better definition. Correct statements of needs and outlines of procedure will be given authoritatively, and when time has been allowed for the correction and elimination of mistakes the householder will have before him a program for the conservation of foodstuffs and other essentials.

He can follow that. The citizen and his wife can adjust themselves to the national requirements and keep them in consciousness, as active guides to daily conduct.

The citizen can give what he can to the local organizations for national defense, both in money and in time. These organizations have manifold duties, which will include, in some instances, care of the dependents of soldiers. They will have something to do with the preservation of order in communities, with hospital work, with provision of comforts for fighting men.

The citizen can contribute to the work of the Red Cross, to the processes which will give the soldiers tobacco, kits, books, etc.

The man who thinks he would do something if he had the opportunity need not look further than his right hand. The opportunity is in his hand. It probably will not be a heroic opportunity—merely one of the plodding little opportunities which, when made the most of by the citizens to whom they are offered, give the great national effort its irresistible force.

The individual effort may be that of a coral in its relation to the huge movement. The combined effort will be titanic.

THE PARIS CONFERENCE.

The great war has compelled the United States to abandon its old policy of international isolation. It becomes increasingly clear that we could only preserve our detachment by the sacrifice of our security. Now that we have assumed a new rôle in world politics, we cannot afford to play it half-heartedly or with reluctance and hesitation.

Up to the present time the state department has ruled against sending representatives to various conferences of the allied nations on the ground that the United States is not concerned with European politics. That decision was obviously an echo of the pre-war conception of national advantage. It is announced, however, that the government is likely to reverse its previous position, with a view to participating in the forthcoming conference at Paris.

It would seem to be the part of wisdom for the government to do so. We have a very vital interest in the decisions of these conferences. It is true we are not fighting to reconstruct the map of Europe, but for that very reason we should exercise our influence in shaping the war aims of our allies. We do not propose to interfere with the ambition of France to regain Alsace-Lorraine if that can be accomplished without prolonging the war beyond the accomplishment of our own purposes, and the same rule applies with respect to similar ambitions of other allied nations. But we cannot afford to give tacit approval to any program of annexation and dismemberment as an end in itself. We must make it plain that we do not propose to sacrifice a single dollar or a single soldier for the sole purpose of redistributing European territory.

Our own security is the primary object. It is not a selfish object because our security is dependent in a large measure on the security of democratic governments throughout the world. The restoration of Belgium is important because in German hands it is a menace to democratic security. In so far as territorial redistribution is necessary for the protection of ourselves and our allies, it is justified and we are willing to fight for it, but no further.

It is our manifest duty, if only for the sake of honest dealing, to make these things clear to our allies.

MINORITY INTOLERANCE.

The malcontents and recalcitrants never weary of complaining that the government has abrogated the sacred right of freedom of speech. They never miss an opportunity to condemn loyal Americans for their "intolerance" towards the minority. It suits their pleasure and their purpose to draw an ironic parallel between this alleged tyranny and our avowed intention to fight for liberty and democracy.

It is possible for the public or the authorities to carry the policy of suppression beyond the limits of wisdom. It is possible that in some cases loyal Americans have been too intolerant of minority opinion. But there are not a few indications that the minority, if it could, would use even more violent and unjustifiable methods to impose its will on the majority.

Take the case of Sheboygan, Wis., the town that cast a referendum vote for "peace" when the war issue was being discussed last spring. Sheboygan now has a new claim to fame; according to the news dispatches, it has brought about the resignation of a Congregational clergyman, the Rev. Mr. Thomas, because of his "pro-American" sermons.

"My love for our country and my hatred of Prussian militarism will express itself," he said in his letter of resignation. "To the suggestion that I tone my patriotic utterances to meet the popular local situation my answer has been, and now is, I will not, I cannot."

His congregation doubtless believes passionately in freedom of speech, broad tolerance, and Christian charity.

SALUTE THE FLAG.

A fine old gentleman whose hat and heart always were in the right place when the flag passed—a man now dead but every inch alive patriotically while he lived—became so earnest and energetic in his demand for proper respect for the national symbol that he knocked hats off right and left when careless citizens permitted themselves to stand indifferent to the important occasion.

Not only his age protected him in the giving of this brusque lesson in manners, but also his enthusiasm, and, furthermore, something in the consciousness of the offending citizens. They know instinctively that there is something wrong in their attitude, but for the most part they are governed by inertia.

They do not know that the hat ought to be held over the heart, even if they have a faint idea that it ought not to be on the head when the flag passes. A great many Americans are reluctant to make a demonstration unless they have lost their identity in a crowd of people demonstrating emotion.

Inertia and reluctance govern in American masses hereabouts. We are trying to break down the inertia and convert the reluctance into a habit of respect because the inertia is painful and damaging and because the habit is important and beneficial.

If citizens who appreciate the spiritual importance of a proper attitude towards the symbol of nationality take the matter in their own hands, the force of their example soon will establish the proper habit and the convention will be respected. It will be obeyed where it now is neglected.

It is desirable to intensify the consciousness of nationality in the United States. This nation is engaged in the greatest task of nationalization ever attempted. It is trying to put its traditions in the place of many traditions, to absorb wholly the affections of aliens who are to be citizens, to establish its ideals as the controlling ideals.

The flag is the symbol of these traditions, affections, and ideals; and disregard of it hurts the nationalizing process.

VENEZUELA—INGRATE.

Of the nineteen Latin-American republics, two are at war with Germany. Cuba's declaration dates from April 7, Panama's from April 10. Ten have severed relations—Bolivia, Brazil, Chile, Costa Rica, Guatemala, Hayti, Honduras, Nicaragua, Peru, Uruguay. Four—Argentina, Ecuador, Paraguay, and Salvador—are neutral, but favor the United States. Two—Colombia and Mexico—are neutral and favor neither side. Only one—Venezuela—is neutral and pro-German.

Nice gratitude, Venezuela's! It is but a few years since German cruisers were thundering at her ports and the United States called them off. Evidently German agents have been busy there, not without success. Instead of saluting the Venezuelans with a sarcastic "Viva!" make it "Hoch!"

THE STUDENT VETERAN.

Sergt. Pilot Dean Ivan Lamb, an American from Canton, O., served in the royal flying corps and shot down a German Gotha on the western front. A moment later down came the American, minus the toes of his right foot. Then, after nineteen months' service all told and sixteen months' service in France, he returned home, and is now begging permission to become an American aviator. Can he get it? He can. But he must start in as a student. His experience counts for nothing.

Critics who predicted a régime of bureaucracy and red tape have at last a clear if small case of it. For our own part, we trust that a war administration that is pushing tremendous enterprises much more successfully than the public realizes will find a way to deal fairly with Sergt. Pilot Lamb. As a matter of fact, the remarkable thing thus far is not that an occasional instance of red tape crops up, but that such instances are so exceedingly rare.

THE PSYCHOLOGY OF LA FOLLETTE.

We could name a senator from Wisconsin who will read with interest Mrs. Gertrude Atherton's little paper on "The Psychology of La Follette." It revives the story of how the older Senator Hale, when defeated for good and all, made a round of farewell calls, bearing himself good humoredly and even jocularly, and how La Follette said to him, "Well, Hale, when my time comes, I hope I may retire as gracefully."

To be sure, Hale had never believed himself great. He had once said to Mrs. Atherton, "Men in public life are divided into just two classes—those who want to be president and those who do not. I do not."

La Follette did, and failed. Will he agree with Mrs. Atherton that "then his unrestrained ego, fed to the proportion of a Frankenstein monster by that disappointed vanity which blindly seeks compensation in placing the blame everywhere but on one's self, went on the rampage"? Will he agree with her that "hatred of power that was not his, panic terror of disappearing from the public eye, drove him into an open opposition that at least assured him of notoriety and of the illusion of power"? At all events, he will find Mrs. Atherton's piece sufficiently spicy, and perhaps suspect that it would have been money in his pocket if he had never been born.

Editorial of the Day

APPEALS TO LA FOLLETTE.

[From the New York Sun.]

Two appeals from the west were made to Senator La Follette this week. One came from a former member of the Socialist party, Charles Edward Russell, who pleaded, or rather demanded, La Follette's resignation. That was vain. Bob has five years and five months to serve; more than $40,000 and mileage to draw from the treasury. If he conserves his health by refusing to walk in patriotic processions he will continue to gum up the senate until March, 1923, unless his colleagues kick him out.

The other message to the Prune of Primrose was sent by a seditious Socialist:

"The Hon. Robert La Follette, United States Senator, Wisconsin, Washington, D. C.:

"United States marshals are in office now with warrant to seize property. ADOLPH GERMER."

The Germer creature has been one of the most venomous of the pro-German publicists. When at last the machinery of the law nipped him it was natural that he should turn to the senator from Wisconsin.

We shall be interested to see what steps La Follette takes to protect Herr Adolph Germer, who evidently believes that his hero has some power above the law.

A LINE O' TYPE OR TWO

Motto: How to the Line, Let the quips fall where they may.

MUSIC HATH CHARMS.

I've tried sleeping potions and balms,
Ragtime, classical music, and psalms;
But I can't get to sleep,
Tho' I pray and I weep,
Unless I hear something by Brahms. SARDI.

That's strange, but our case is still stranger:
Insomnia from Brahms is *our* danger.
But gosh! how we snore
When they tackle the score
Of a boiler-shop piece by P. Grainger.

PORK prices may be cut in half this year, says Packer Cudahy of Milwaukee. We may also have lark pie—if the sky falls. The cost of living is the only thing that has succeeded in escaping from the pull of the planet. It is somewhere in space, still mounting.

DR. HAMMOND, the new Sainte-Beuve, is not more subtle than the critic of the Kankakeegazette, who writes of Mme. Bernhardt: "Her acting was superb and was enjoyable to people who did not understand the French language."

AND IT WOULD BE NICE IF HE PULLED IT IN AFTER HIM.

Sir: My great-great-grandfather records in his diary that, his third wife having become "clamorous and uncomfortable," he went out and "built a cave to live in." Don't you think it would be awfully nice for the "clamorous and uncomfortable" Mr. La Follette to spend his vacation "building" himself a cave? RAY.

"THE first part of the programme will be devoted to mirth, music, and laughter, after which Senator Sherman will speak."—State Journal.

Somebody is always taking it out.

A Few Discoveries.

Sir: Discovered at the Liberty bond rally at the Coliseum Saturday night, a jolly-faced clubfellow who, upon proffering his hand to Mr. O'Connor, refrained from springing the bewhiskered blurb: "Put it there, Tay Pay."

Discovered in the third row of the Auditorium balcony, Sunday afternoon, a resourceful fellow who placed a couple of abnormal hands spinnaker-like behind outstanding ears, thus gathering every other word from Doctor Hillis, the brilliant thinker with the rapid fire, fade-away delivery.

Discovered, in the lock-step line at the cafeteria, an elderly epicure who couldn't decide between the conflicting appeals of goulash and goose giblets, thereby throwing the whole cavalcade into confusion at the very stroke of high noon.

Discovered, aboard the Wilmette L express, a debonair party who scans the Line every morning for a Laura Blackburn offering, and upon finding it passes up the war stuff and the Marquise and the Ring and the Tinée and proceeds to arrange a fitting air for the Keatsian roundelay, humming the thing thirty-three times over lest you should think he never could recapture the first fine careless improvisation. C. W. A.

SPEAKING of persons known to the world by their initials, the Milwaukee Sentinel concludes: "And now will B. L. T. favor us with a guess at the lady once ensconced behind the famous initials, L. E. L.?" Certainly; we went to school with her. Perhaps readers less fortunate may be able to fill the blanks in the following:

L—— E—— L——
Was a lady of liter'y standin'.
She once set the fashion
For poems of passion,
Composed in the wildest abandon.

"SEC. M'ADOO urges all to observe Loan Day, Oct. 24." We shall, for one, as we have a note coming due that day.

Ibsen and the Ibsenians.

(H. L. Mencken in The Dial.)

Ibsen himself was under no delusions about his dramas of ideas. He was a hard-working dramatist and a man of sense: he never allowed the grotesque guesses and fantasies of his advocates to corrupt the clarity of his own purpose. Down to the time he lost his mind—he was then at work on "John Gabriel Borkman"—he never wrote a line that had any significance save the obvious one, and he never forgot for an instant that he was writing, not tracts, but stage plays. When the sentimental German middle classes mistook "A Doll's House" for a revolutionary document against monogamy, and began grouping him with the preachers of free love, he was as indignant as only a respectable family man can be, and even agreed to write a new ending for the play in order to shut off that nonsense. A year later he wrote "Ghosts" to raise a laugh against the alarmed moralists who had swallowed the free lovers' error. The noise of combat continuing, he decided to make an end of it by burlesquing the Ibsenites, and the result was "The Wild Duck," in which the chief figure was a sort of reductio ad absurdum of the modern Drama Leaguer.

ACCORDING to La Prensa, of Havana, the Sox victory on Oct. 7 was the result of "horrible explosion de los pitchers del N. York." And this was its account of the first inning:

"New York.—Burns, hit al jardin derecho. Herzog, rolling a Weaver, forzando el out de Burns en segunda. Herzog, safe en primera. Kauff, hit al right field. Herzog out al tratar de llegar a tercera. Zimmermann es out de segunda a primera.—No hits; no runs."

NO doubt your experience was ours. When we read about Pitcher Benton "broken-heartedly wending his way to the clubhouse" we burst into tears.

CURTAIN!

Gall-Geraldine Garden de Bun,
Has the sweetest voice under the sun,
And we threw up our hats
When she sang in five flats;
But they made her move out of each one.

She wobbled and warbled serene . . .
It was "Faust" and the jewel-song scene . . .
When she trilled "Les Bijoux"
Some one cried "Vous pauvre chou!"
As they hit her with peas on her bean. SAX.

"AFTER seeing him plow 18 hours in the hot sun last summer without a stop, and all without the engine overheating, that was enough for me."—Ad of the Perfex radiator.

It would be too much for us, and we are not superstitious.

"'PFUI' has a peculiar effect when hissed out from thousands of Teutonic throats."—Gerard.

The Teuts must be accomplished hissers.

Musical Camouflage.

(From the Musical Courier.)

The way the piano amateur uses the loud pedal.

The pianist and the conductor shaking hands after the finale of the concerto.

Donizetti's orchestration.

A singer rising on his toes to project a high note.

A pianist hitching back his chair just before beginning the octave part of the sixth rhapsody by Lisst.

A music critic's dress suit.

"TO get your telephone connection [in Paris] is no longer an achievement," says Figaro; "it is a career."

PROFESSIONAL candor from a Benton Harbor chiropractitioner: "To restore your rheumatism or heart trouble, try my treatments."

ANYWAY, HE'S GONE.

[From the Waucoma, Ia., Sentinel.]

It is reported that Ed Lynch has gone to either Waterloo, Chicago, or Los Angeles; that he has enlisted in the navy or aviation corps, or gone to work in a factory, or gone to school.

SAWDUST bread is old stuff. Battle Creek beat Germany to it years ago.

A NUMBER of dingiers have discovered that hollerin' is a passable rime for Hohenzollern.

"GERMANY Warns U. S. Coasts Are in U-Boat Zone."

SORRY. We'll have 'em moved. B. L. T.

How to Keep Well. By Dr. W. A. Evans.

Questions pertinent to hygiene, sanitation, and prevention of disease, of matters of general interest, will be answered in this column. Where space will not permit or the subject is not suitable, letters will be personally answered, subject to proper limitations and where a stamped, addressed envelope is inclosed. Dr. Evans will not make diagnoses or prescribe for individual diseases. Requests for such service cannot be answered.

[Copyright: 1917: By Dr. W. A. Evans.]

WHAT WE LEARN FROM SOLDIERS.

IN the civil war typhoid fever took the lives of thousands. In 1898, among our 150,000 troops, there were more than 20,000 cases of typhoid and almost 3,000 deaths from the one disease. In 1916 among our 170,000 troops at the Mexican front there were seventeen cases of typhoid fever and not a single death. Among our several hundred thousand troops now in camps there will be no typhoid fever. Typhoid will not be a menace to our soldiers in the field. Every soldier is vaccinated against typhoid.

The typhoid rate in the rural districts among the civilian population is not far from 35 per 100,000. The city typhoid rates range from 1 to 100 per 100,000. The civilian population can learn from the army that typhoid fever is an unnecessary disease. The way to prevent it has been demonstrated now on several million people. It has worked in all the great European armies as well as in that of the United States. It would work almost equally well in the civilian population.

The army has no smallpox. They have had none for nearly twenty years. Smallpox has not troubled a single European army on the western front. The soldiers are all vaccinated against smallpox. The civilian population is considerably menaced by smallpox. In Chicago there have been more than 100 cases this year. Cases have continued to develop right through the hot weather. It will be remembered that smallpox continuing to develop through the hot season in an unvaccinated community was the basis of my prediction of an epidemic of smallpox at Niagara Falls several years ago, a prediction made several months in advance.

While most of the smallpox is mild, occasionally an outbreak is as virulent as in the olden days. The lesson to be learned from the experience of the millions of men now under arms is that smallpox is quite unnecessary, that vaccination prevents it, and that any community that now has smallpox does so because it wants to have it or does not care.

The sickness disability rate keeps below 2. The sickness disability rate of a well run factory with a developed welfare department should be about 2%. The sickness disability rate of a general population is materially higher than that of a working force in a well regulated factory. That which the civilian can learn from the soldier is that his sickness rates are too high and that by regulated living they can be reduced, thus saving money, increasing efficiency and adding to the sum total of human happiness.

The armies of 1861 were devastated by malaria. While there was some malaria among the troops on the Mexican border in 1916, the rate was not high. The European armies on the western front have had very little malaria, though among the men rushed to the colors were many malaria carriers. That which the soldier can teach the civilian as to malaria is that while we are not ready to entirely eradicate the disease, the present incapacity of labor due to malaria in certain sections is wholly unjustified.

FOR PROSPECTIVE MOTHERS.

Faithful Reader writes: "Will you please publish an article on the best mode of life for a prospective mother? I am 30 years old. Have no one I can go to for advice and cannot afford to go to the doctor for everything. Some days I am very well, other days very miserable. How should I count the time? Is there some book which might help me?"

REPLY.

I cannot, in this limited space, give you much detailed information. If you are very miserable at times it is probably because of nausea. To control this symptom eat at least five small meals a day, instead of three larger ones. Eat a light breakfast in bed and then rest quietly for half an hour before arising. Generally speaking, a prospective mother makes a mistake when she thinks much of her condition or greatly alters her habits. She should eat about as she did before pregnancy occurred.

A pregnant woman makes a mistake when she tries to eat for two. On the other hand, dieting to prevent her child from becoming too fat usually does not get her very far. She should not think of herself as an invalid or as greatly limited in what she wants to do, so long as things are going well. It is well for her to have her urine periodically examined and to consult her physician at agreed-on intervals.

Siemons' "The Prospective Mother" is excellent. Nothing is better than the bulletin given free to those who write for it by the children's bureau, department of labor, Washington, D. C.—"Pre-Natal Care."

YOUR HEART NEEDS REST.

N. B. L. writes: "Will you kindly advise whether there is any way of strengthening a weak heart? After walking a distance I pant and cough dreadfully and there is blood in my sputum. Can this panting be cured?"

REPLY.

Your symptoms indicate that you have an old heart disease with a rather badly broken compensation. I think you will need to remain in bed for several weeks under the direction of an experienced physician. After compensation has been established by prolonged rest you will be ready to begin exercises to strengthen your heart muscle.

AN EXCELLENT IRON TONIC.

Mrs. J. W. H. writes: "Will you kindly advise me as to the use of Blaud's pills? Do they contain iron and how do they affect the kidneys? Is there any danger in their use?"

REPLY.

Blaud's pills contain iron. They have no special action on the kidneys. They are not dangerous. Blaud's pill is an excellent iron tonic for those needing iron.

LA MARQUISE DE FONTENOY

[Copyright: 1917: By the Brentwood Co.]

ANNOUNCEMENT is made in Paris of the betrothal and impending marriage of the half American Duke of Vallombrosa, Harvard graduate, captain of artillery in the French army, and decorated with the war cross for gallantry in the field, to the daughter of the Count and Countess de Bourg de Bozas.

The duke, who was brought up almost entirely in the United States, and who before the war was a well known figure in New York society, is the eldest son and heir of the late Marquis de Mores, who, married to Miss Medora Hoffman of New York, daughter of the New York banker, Louis Hoffman, and of his wife, Miss Athenais Grymes of Grymes Hill, Staten Island, was murdered by his Tuareg escort on the borders of Tripoli while engaged in an attempt to reach Khartoum, via the desert, from Tunis.

The Marquis de Mores, who was an extremely good looking tall man, spent a number of years ranching in Montana and Wyoming, and, claiming that the cattle raisers were abominably used by the great meat packing industries, endeavored to organize a concern in New York, representing the interests of the ranchers, and that would sell directly to the butchers in the east and also for shipments abroad. Needless to say, the enterprise came to grief, and thereupon De Mores took himself to Europe, where, after several stormy episodes in Paris and the Riviera, he set off on his ill fated North African venture.

The dukedoms of Vallombrosa and of Asinare are of Sardinian origin, created in 1720 by Duke Amadeus of Savoy on becoming king of Sardinia, and through his grandfather, the late duke, the present bearer of the titles is connected with many of the great houses of the old French aristocracy. His younger brother, Count Paul de Mores, is a captain of dragoons, and has also received the war cross, and a number of mentions in the dispatches for feats of conspicuous gallantry in the present war.

The family patronymic is Di Manca. The house is of Spanish origin, and the Marquisate of De Mores was bestowed by King Ferdinand and Queen Isabella the Catholic upon the Count Juan di Manca in 1480 for his victories over the Moors in Spain.

Prince Adolf Wrede, who has been arrested by the Swiss authorities, on a charge of smuggling, and of German espionage in Switzerland, is a chamberlain of the King of Bavaria, and a man of 68, whose matrimonial adventures have been of the most extraordinary description. Indeed, the prince's first wife was at one time a conspicuous figure in the United States, as a concert singer, and afterwards as a vaudeville artiste.

This lady was a Viennese of obscure birth, of the name of Ludmilla Maldaner, daughter of a small shopkeeper in the suburbs of the Donaustadt. Her first husband was a Dr. Joseph Dobrzanki of Austrian Poland, a physician. Both were Roman Catholics, but on migrating to Russia the doctor became a convert to the Greek church, his wife remaining a Roman Catholic. Subsequently they quarreled, and the doctor obtained a divorce in the Russian ecclesiastical courts.

On the strength of this, the lady contracted in Paris, in 1892, a marriage with Prince Adolf Wrede, who only lived with her a short time, and then abandoned her, on the ground that he had discovered that the ecclesiastical courts at Petrograd had exceeded their powers in granting a legal dissolution of the marriage contracted by two Roman Catholics in Austria, before being naturalized in Russia. On this plea, the prince's marriage was not only declared null and void by the courts of Bavaria, that is to say, his native land, but also by the holy synod of Russia, at Petrograd.

The prince appealed to the French courts to prevent the woman from continuing to style herself Princess Wrede, but failed in his efforts, and she forthwith came to America, where for a time she had a certain vogue as a vaudeville artiste and music hall divette.

Prince Adolf Wrede, on the strength of the dissolution of his marriage by the Bavarian courts, thereupon contracted a second marriage, with a Spanish South American, whose maiden name was Cármen de Alvear y Pacheco, widow of Apolinario de Benitez of Buenos Aires.

This second Princess Wrede has had a career of almost as peculiar a character as that of her predecessor. She first attracted attention in Europe by being cited as co-respondent in the unsuccessful lawsuit brought against the late Sir William Abdy by his eccentric first wife.

Mme. de Benitez traveled all the way from Buenos Aires to London to testify in court to the fact not only that she was innocent of any wrongdoing with Sir William Abdy, who was a helpless cripple, but that she had never even set eyes upon him or upon his wife, both of whom were perfect strangers to her. She explained in court that the sole reason that had led her to take any notice of the affair was the persecution to which she had been subjected for several years previously in South America by Lady Abdy, who had addressed letters to her and to her friends containing the most slanderous charges against her.

Mme. de Benitez on marrying Prince Adolf Wrede settled down with him at Madrid. The attractions of Spain palled after a time on the prince and princess, and accordingly they rented the estate of Bassedow in Mecklenburg-Schwerin from Count Frederick Hahn. There it developed that the Spanish-American Princess Adolf Wrede was a kleptomaniac, and in consequence of information furnished by a revengeful servant who had been discharged, the police made a descent upon the château, where they found an immense quantity of silver, bric-à-brac, and linen stolen from most of the leading hotels of Europe.

From the Hotel d'Orsay in Paris alone there were no less than fifty-eight silver dishes and a dozen silver coffee pots, while among the other hotels victimized were the Kaiserhof in Berlin and the Bayrischerhof of Munich.

It is only fair to Prince Adolf Wrede to say that he was completely cleared by the prosecution from all complicity in these amazing thefts, while the princess was declared to be suffering from a remarkable case of kleptomania and to be mentally irresponsible. She was therefore consigned to a lunatic asylum, from which she apparently has since been discharged as cured.

For in the announcement of her husband's arrest by the Swiss authorities for attempting to smuggle large quantities of goods into Germany by motor, mention is made of the fact that his bitter quarrels with his wife, who is making her home at Montreux on the Lake of Geneva, contributed in no small degree to the disclosure of his operations.

A LUXURY IN AMUSEMENTS

[From London Opinion.]

New Patient (to Sister sending her charges to boxing exhibition): "O, Sister, do let me go to see the boxing—it's years since I saw a fight!"

The Friend of the People.

Letters for this department must be signed with names and addresses of the writers.

MERRILL AVENUE LIGHTS.

Chicago, Oct. 14.—[To the Friend of the People.]—Merrill avenue, south of Seventy-first street, is half a block long. There is an iron fence across the street, which is embedded in a concrete foundation about a foot above the street level. There are no lights on this part of the street. Is this a private street? If not, why are not lights placed there by the city? It is very dangerous for any one not familiar with the fact that it is a blind street to drive from Seventy-first street at night. H. P. COMSTOCK.

Merrill avenue at Seventy-first street is in a district in which the street lighting system is to be entirely rebuilt under bond issue plans. This work is now in hand and will be completed about March 31 of next year.

The plans provide for all the necessities in the way of street lighting for this territory, and incidentally will relieve the condition in Merrill avenue.

WILLIAM G. KEITH, Commissioner.

NOT EXEMPT FROM DRAFT.

Chicago, Oct. 14.—[To the Friend of the People.]—Can a man claim exemption as sole support of his mother who works and supports herself? He is her only child. CONNORS.

No. If his mother is able to work and is working, his claim that he is her sole support is not true, and the theory of the law is, under those circumstances, she is self-supporting and is not a dependent. Therefore he has no right of claim for exemption on sole support.

CHAIRMAN DISTRICT BOARD, DIVISION NO. 2.

MUST PAY ASSESSMENT.

Chicago, Oct. 14.—[To the Friend of the People.]—Can a private street paving company that has paved alleys in a residential district compel the property owners to pay the entire assessment as soon as work is finished? E. J. D.

If you signed a petition to have the alley paved, you can be compelled to pay the cost in accordance with contract.

TWENTY FOOT SIDEWALK ON BROADWAY.

Chicago, Oct. 14.—[To the Friend of the People.]—Cannot the property owners on Broadway, between Bryn Mawr and Devon avenues, be compelled to extend their sidewalks to the curb? D. STEINBERG.

An ordinance has been passed for a twenty foot cement sidewalk on both sides of Broadway, from Devon avenue to Thorndale avenue, and the work will be done in the early spring of 1918. M. J. FARRELL, Board of Local Improvements.

RAILROAD CANNOT CONDEMN LAND.

Dana, Ill., Oct. 14.—[To the Legal Friend of the People.]—Can a railroad condemn and compel me to sell to them part of my farm for a switch track? A. H. K.

The right to condemn can only be exercised for a public purpose. If in this case the track is to be used as a private track the company cannot condemn. TRIBUNE LAW DEPARTMENT.

LEASE EXPIRES ON SUNDAY.

Chicago, Oct. 14.—[To the Legal Friend of the People.]—The date my lease expires falls on Sunday. Does the law permit me to stay until the morning following? A. T. L.

In such a case the fact that the last day of your term falls on Sunday will not save you in staying after the term has expired. To avoid complications, if you do not agree with your landlord, you had better move before Sunday. TRIBUNE LAW DEPARTMENT.

VOID IN ILLINOIS.

Chicago, Oct. 14.—[To the Legal Friend of the People.]—If a man is divorced in Chicago and marries in Texas or any other state before a year elapses, is he legally married in Illinois? DOUBTFUL.

If he intended to return, the marriage would be void here. TRIBUNE LAW DEPARTMENT.

VOICE OF THE PEOPLE

As but limited space can be given letters in this department, writers must confine themselves to 200 or 300 words. Unless they give us their full names and addresses their letters will not be considered. No manuscript will be returned unless the writer sends postage for that purpose.

AMERICA READY IS AMERICA SAFE.

Chicago, Oct. 17.—[Editor of The Tribune.]—Your editorial, "For Universal Military Service," is one of the fairest, clearest, and most convincing statements that has so far appeared in your great paper upon this subject. We have expended approximately $300,000,000 for cantonments in which to train the national army. Under the law, when these men are trained, they are to be demolished in regular course. These plants should be used for training younger men along the lines set forth in the Chamberlain bill for universal military training.

Our allies are holding back the enemy, giving us time in which to make some preparation. We may never again be so fortunate. Usually a declaration of war is almost simultaneous with the opening of hostilities. Under such conditions our enemy would have been upon us within a few weeks at the most and would have found us helpless.

We are very fortunate in one other thing, and that is, for several years we have been furnishing the allies with munitions and war supplies. We have the machinery and the skilled labor to turn out war necessities in large quantities upon short notice. This condition may never exist again. Its value cannot be overstated.

Universal military training will do more to break down caste, to remove misconceptions, break up the stratification into which our civilization is forming, check the lines of cleavage that are becoming more and more apparent, integrate us into a real nation, and make democracy a living thing instead of an empty pretense, than any other one thing.

In conclusion, let us not be deluded with the hope of a universal and permanent peace. So long as men are selfish, so long as population presses and nations need room to expand, so long as there are nations whose ambition is "a place in the sun," so long as there is sharp rivalry to control the world's trade, so long wars will be. When we reach the time when, in faith and practice, we recognize the fatherhood of God and the brotherhood of man, then, and then only, may we hope for a universal and permanent peace. When that time comes, doors will need no locks and banks will need no vaults to protect their treasures—but that time seems a long way off.

America ready is America safe. H. H. GROSS,
President Universal Military Training League.

WHEAT AS FODDER.

Chicago, Oct. 17.—[Editor of The Tribune.]—Your editorial, "Prices and the Farmer," meets my hearty approval. I am attaching a clipping made this date from a western New York daily, which if true it seems to me, in view of the fact that this country has produced under governmental pressure three times as much corn as wheat, that the authorities having charge of such matters might well forego at present the agitation of the size and price of the bread loaf and bend their efforts to putting a stop to the criminal use of wheat for hog feed. G. H. H.

The clipping:

"Oklahoma City, Okla., Oct. 9.—Half a million bushels of wheat will be fed to livestock in Oklahoma this fall, it is indicated by reports received by the state council of defense from twenty-three western counties.

"In most of the counties an increased acreage of wheat planted is indicated, but no hope is held out that planting will be further stimulated by an increase of a few cents a bushel, possibly under new marketing arrangements.

"In Grant county alone it is estimated that 1,500 bushels of wheat are being fed to livestock daily."

NO POST-WAR BOYCOTT.

Dubuque, Ia., Oct. 16.—[Editor of The Tribune.]—Having just read your very able editorial on "Separatism," it called to my mind a form of agreement published in your paper by the American Defense league concerning a perpetual boycott against all things German after the war unto a hundred years. This in spirit at least violates our president's declaration of "no war after the war by economical boycott."

There are millions of Americans of German blood like myself who even though inhabitants of our country and good loyal citizens of the same for several generations, have relations in Germany living under the brutal militarism of Prussia. These Americans—I use the term advisedly, for, with investigation of the muster roll of our army and navy, both voluntary and drafted, one will find that close to one-fourth of them bear names of German origin—these Americans know and feel that such movements as the circulated agreement will do more to promote separatism than all the German language newspapers and societies could possibly accomplish by creating among 12,000,000 people a league to give the German people fair play in our markets when the war is finished and world democracy supreme in all lands.

Thinking people know that with blood relatives people of German descent as well as fair minded Americans of other extraction will resent this attempted plaguing of a whole people in Coventry by propaganda.

In any event, it is a very potent subject and a good time for editorial comment by editors like yourself who propose with President Wilson to be fair to Americans of German descent, loyal to the core as they are, as well as to the people of Germany, blinded and misled by half a century of false and vicious teachings of their unmoral rulers till for the time being their viewpoint has become distorted. FREDERICK ENGEL.

MAYBE LEATHER IS TOO EXPENSIVE.

Chicago, Oct. 17.—[Editor of The Tribune.]—As the world's greatest newspaper, that usually gives its readers any information they are looking for, would you kindly tell me what has become of the "Strap Hangers' league" that was supposed to be in force several years ago? I am one of the sufferers who are obliged to stand up without even a strap to hang on every evening on my way home. I would suggest that an effort be made to compel the elevated railway companies not to allow more than about thirty people to stand up in a car. Is that way most of us wouldn't be packed in like a lot of sardines. Is there a law compelling railway companies to give every passenger that pays his fare a seat? NAT LEMMON,
414 Home Insurance building.

BISHOP DUBS KAISER PIRATE AND A MENACE

We've Got to Put Him Out of Business, Says Prelate.

BY THE REV. W. B. NORTON.

Banqueters to the number of 550, including seventy-five bishops of the Protestant Episcopal church, made a demonstration of applause and cheering last evening at the Auditorium hotel when the Rt. Rev. Thomas F. Gailor, bishop of Tennessee, described the kaiser as a "bully, a pirate, and a menace whom we had to put out of business."

The banquet was given by the Church Club of Chicago in honor of the house of bishops, which began in the morning a session of several days' duration in the parish house of St. James' church, Cass and Huron streets.

"This is the first meeting of the house of bishops since the United States declared war and it is therefore necessary we should declare ourselves on the national crisis," Bishop Gailor said.

Ancestors No Pacifists.

"Our ancestors were no pacifists. The motto of Massachusetts was, 'We're going to have peace and liberty if it takes the sword to secure them.' We are not ashamed of the heroes of Yorktown, Shiloh, or Gettysburg.

"My only son is in France on the firing line. I thank God for that. Already the soil of France is sacred to me, although I can hardly get away from the shadow of it. What a great thing it will be for two or three millions of our young men who have learned discipline and the value of authority come back to us. It will make our democracy fairer, honester, and more God fearing. Our democracy has been at fault in oppressing the poor and exalting mere money and we must return to God."

Never Lost a War.

"Let me not speak of loyalty, for we have that, but of enthusiasm in the conduct of this war," said the Rt. Rev. Edwin S. Lines, bishop of Newark.

"The British fleet and the armies in France are as truly fighting on this side the ocean against an invasion of our shores. Our flag has gone to defeat in individual engagements, but it has never returned from any war unsuccessful."

The Rt. Rev. Daniel S. Tuttle, presiding bishop of the church, 80 years of age, fifty years a bishop, declared American believed in the doctrine that right made might and that in this war it was our duty to see to it that our right should become might.

Issues Clean Cut.

The Rt. Rev. Charles P. Anderson, bishop of Chicago, who introduced the speakers, said the war had not become a trite or worn out subject.

"The issues are clean cut and are moral, and it is the business of the church to be in the first line of trenches," he said.

At the day meeting of the house of bishops the war commission which Bishop Tuttle had appointed earlier in the year was approved. Bishop William Lawrence was approved as chairman and the Rev. George Craig Stewart, rctor of St. Luke's church, Evanston, as secretary. The movement to raise a fund of $500,000 for religious work in connection with the army and navy work was also approved.

Denies He's Unpatriotic.

The Rt. Rev. Paul Jones, missionary bishop of Utah, was one of the guests at the banquet. In answer to an inquiry concerning the charges of unpatriotic statements made by him in Utah, he said: "I am thoroughly patriotic. I have not yet heard what the complaints against me are."

Bishop Anderson said nothing had been done yet concerning Bishop Jones, but admitted his case would come before the house of bishops for investigation. One of the bishops explained that Bishop Jones, having the status of a missionary bishop, could be changed by the house of bishops from his present diocese to one where his utterances might be less objectionable.

BETROTHED

Actress Confirms Engagement to Alanson Follansbee, Broker, Now Training at Fort Sheridan.

Miss Belle Ashlyn
LEWIS SMITH PHOTO

Miss Belle Ashlyn, quite excited for an actress and a divorcée, yesterday confirmed her engagement to Alanson Follansbee of the bond brokerage company Follansbee & Co., 137 South La Salle street, also divorced. But she could not give the date of the coming marriage.

"He's working for Uncle Sam now," Miss Ashlyn said. "So, you see, it may never take place."

Mr. Follansbee is training for a commission at Fort Sheridan. Miss Ashlyn has been living at the Moraine hotel in Highland Park, a short distance from the fort, for the last two weeks. She left last night for her home in New York.

Miss Ashlyn was recently divorced from her dancing partner, Billy Gould. Her last professional engagement in Chicago was as leading woman with "The Passing Show of 1916" at the Garrick. More recently she has been appearing in New York in "The Poilu." She was the only American in the production, which was given in French. Miss Ashlyn has also been leading woman, says she, at the Comedy theater in London.

Mr. Follansbee's wife, Emmeline Bellas Follansbee, sued him for divorce in June, 1913, alleging cruelty. This suit was withdrawn, but in December, 1913, another was started, which resulted in a decree.

WOMEN PLAN TO PROTECT GIRLS FROM WAR EVILS

A safety campaign in behalf of the young women of the city who are being greatly endangered because of lax association with young men who are in preparation for war is to be carried on under the auspices of the woman's committee of the council of national defense. Announcement was made yesterday at the headquarters of the committee that the work will be conducted as part of the activities of the spiritual and moral committee of the organization, under the direction of Dr. Rachelle S. Yarros.

"Girls want kindness and recreation and hence the trouble," said the welfare worker of one of the factories of the city employing many young girls.

The opinions quoted were given at a meeting called recently by Dr. Yarros' committee and made known yesterday. Welfare workers from a dozen large firms were present.

"The remedy for such conditions is a more carefully planned social life for the girls, and much of the responsibility for this rests with the social worker," continued the speaker. "Many of the young girls seen about the city in careless association with the sailors and soldiers have had no home training and no pleasures at home. They are romantic and are dazzled by uniforms."

Naval Association to Meet.

The Lake View Naval association will hold its opening public meeting tomorrow evening in the Lake View High school. It is to operate community classes in the public schools. Miss Harriet G. Vittum will speak.

HOUSTON CAMP TO GET 5,670 OF ROCKFORD MEN

Records Show Rumors of Desertions Are Unfounded.

BY PARKE BROWN.

Camp Grant, Rockford, Ill., Oct. 17.—[Special.]—Movement of 5,670 men from Camp Grant to Camp Logan, Houston, Tex., will begin soon, when approximately 500 selected men will be sent southward. After that 500 will be started daily until the entire allotment has been moved.

Because of rumors that a large number of men have deserted from Camp Grant, headquarters' records were opened to the correspondents today. They show only one man definitely listed as a deserter. Only five others, who have overstayed their passes, are shown technically guilty of desertion. The total number of men shown on the report as absent without leave was twelve.

More Report than Due.

Maj. Paul C. Hunt, assistant chief of staff, was shown a dispatch saying that 2,000 men failed to report at Camp Funston.

"Why," he exclaimed, "the opposite is true here! More men reported than were due."

The 1,400 Negro soldiers from Illinois will begin reporting here next Saturday. There has been no indication of the date upon which the 5,800 Negro troops from North Carolina will be sent here. The Negro troops will be a part of the Ninety-second division.

Zionites and members of other religious sects which have opposed vaccination have protested in vain against the rule requiring that operation on them here. Some of them have submitted quietly. Others haven't been quiet. But all have been or will be vaccinated.

Designation of Hills.

Pinning names on the main hill in the trench area and the lesser mounds about it has become a popular pastime, but Maj. Gen. Thomas H. Barry has put his foot down on the practice.

"When names are chosen," he said, "they won't be literary but military names. If this hill is 103 meters high it will be 'One Hundred and Three Meter hill.'"

There are no two hills exactly the same height, and this method places a hill exactly for any officer.

Construction work has been begun on the 40x120 foot library building that is to house the books provided by the American Library association.

ARMED GUARDS TO STOP SPEEDING AT FT. SHERIDAN

Fort Sheridan, Ill., Oct. 17.—[Special.]—The day of speeding automobiles in Fort Sheridan is past. Hereafter all drivers of cars exceeding fifteen miles an hour within the bounds of the reservation will be arrested and taken to court in Highland Park. This order was issued today after two members of the Twenty-third company were struck on the Sheridan road bridge by a machine driven by two young women from Evanston. Col. Ryan, post commandant, withheld the names of the women and their victims. Neither of the men was seriously injured.

Because there are no sidewalks along the road the men in going to and from the cantonment have to walk in the highway. Because some automobile drivers are utterly inconsiderate of the pedestrians there have been a number of narrow escapes from death or serious injury.

Tonight a number of armed guards are stationed along the road, with orders to arrest all speeders. Should any speeders fail to halt when told to do so they will be fired on by the sentries.

Army Service Holds Up Suit.

Because Dr. L. Arthur Platts, a dentist at 5205 North Clark street, is serving with the United States forces in France, a suit filed against him by Magnus Hallberg, who alleges he was knocked down by an automobile driven by Dr. Platts, was continued indefinitely yesterday by Judge David in Superior court.

BRIDE DIES

Oak Park Girl Asphyxiated by Escaping Gas.

MISS SUSIE KAPPS.
[Photo by Birdsall.]

Miss Susie Kapps was found dead in bed yesterday morning at the home of her parents, Mr. and Mrs. J. A. Kapps of 252 Wisconsin avenue, Oak Park. Gas had leaked through the night hours from an open jet. A coroner's jury late in the afternoon returned a verdict of accidental death.

She was to have been married a week from Saturday to Charles Herr of Quincy, Ill. Her father said at the inquest that she had gone to bed after singing love songs to the accompaniment of her ukulele.

In the morning on open book lay beside her on the bed and her trousseau was neatly arranged on a cedar chest at the foot of her bed.

Miss Kapps was 20 years old. She was graduated from the Oak Park High school and from the University of Illinois.

HOUSTON CAMP BUYS $100,000 BONDS IN A DAY

[BY A STAFF CORRESPONDENT.]

Camp Logan, Houston, Tex., Oct. 17.—[Special.]—As a result of an appeal made to the soldiers in camp here by Maj. B. M. Chiperfield, judge advocate general of the division, Liberty loan subscriptions jumped from $212,100 yesterday to $317,600 today. The Eighth Illinois infantry added almost $100,000 to the cause. More is coming. The officers of one battalion subscribed $5,000, which has not been officially recorded. Companies B and C of the One Hundred and Eighth signal train added $11,550. The other regiments did not report today.

Rearrangements of officers in the One Hundred and Twenty-second Field artillery were announced today. Maj. Walter J. Fisher is temporarily in command of the First battalion. Capt. Frank R. Schwengel, commander of Battery B, is in command of the Second battalion. Lieut. C. S. Cutter commands B battery. Lieut. Wood goes with Capt. Schwengel as adjutant of the Second battalion. These are only temporary arrangements. No lieutenant colonel is provided for.

A carload of flags and all descriptions of insignia arrived today. All the generals received their automobile flags.

Thirty Refused Citizenship.

Thirty Turks, Austrians, and Bulgarians were refused citizenship applications by Judge A. B. Anderson in the federal court in Hammond, Ind., yesterday. Judge Anderson ruled that citizens of enemy nations may not have citizenship until the conclusion of the war.

WELL, ANYWAY, HE HAS A PAIR OF PLACES TO REST

Wife Wanted to Cut Him to One Pillow, but Court Allows Two.

If you ask Frank Lake about marriage and one thing and another he'll say it's a darned nuisance and so will Mrs. Lake and her three daughters and Judge Walter Hardy of Hammond probably will yawn what with arguments about grocers' bills and furniture and—

Pull up a chair.

Mr. Lake will be 59 years old along toward the last of the year. Mrs. Lake is—well, she has three children, the eldest being 28 years old and the others 18 and 16. Mrs. Lake has auburn hair and her eyes haven't lost their twinkle. Mr. and Mrs. Lake were married last January. They went to housekeeping in Hammond and just so everything would be understood they set a few things down in writing.

She Concedes a Point.

Mr. Lake was to buy the groceries and Mrs. Lake was to pay the rent and keep house. For awhile things were as slick as a whistle, and then the groceryman threw a harpoon into Mr. Lake. Prices went up and Mr. Lake discovered he had bit into something sour. To make matters worse, Mrs. Lake discovered she had been also "gyped," as the saying goes. But Mr. Lake felt pretty bad.

"What does she do?" he demanded, as they appeared before Judge Hardy. "I told her I thought I'd quit her, and she orders $38 worth of groceries on me. What do you think of that? After I'm gone, they're going to eat groceries on me."

"He was cruel," complained Mrs. Lake. "I was sick, and he refused to call a physician because doctors don't come under the head of groceries. He kicked because I bought two cans of condensed milk at once; he said one was enough."

Mrs. Lake appeared with her attorney to ask an injunction preventing her husband from removing the furniture. The attorneys bickered about tables, rugs, beds, sofas, and pictures. Finally Mrs. Lake conceded a point.

He Wins a Point.

"He can have enough to furnish a bedroom for himself," she said.

"That's fair enough," said Lake. "I'll take a bed, a couple of chairs, some rugs—"

"Just a minute," said his wife. "You'll take a bed, a dresser, a chair, a rug, and a pillow."

"Two pillows," demanded Lake.

"You probably misunderstood me," said his wife. "One pillow."

"A man can't sleep on one pillow," protested Lake's attorney.

"Not if he has a head like the Masonic temple," said Mrs. Lake's lawyer. "One's enough."

His honor pondered. "I think," said he, "Mr. Lake is entitled to two pillows. Let the record so show."

So, while the divorce pends, two pillows.

Boys Give Bail as Slayers.

George Brandt, 12 years old, of 3116 West Congress street, and John Killian, 11, of 1153 West Van Buren street, indicted on a charge of murder, were released on bonds of $1,000 each signed by their mothers before Judge Scanlan in the Criminal court yesterday. Together with Joseph McDonnell, 15, they are charged with having murdered David Srery, a junk dealer, in a robbery on the west side.

SHRAPNEL

James W. Gerard, formerly American ambassador at Berlin, will be the guest of honor of the Hamilton club at a patriotic massmeeting to be held at Medinah temple, State and Ohio streets, next Monday night. Mr. Gerard's experiences in Germany before and after the outbreak of the war will be portrayed.

National army soldiers of the Eighty-second division, Chicago, are to get tobacco and other luxuries while they are gone, and their dependents are to be looked after by the patriotic citizens' committee of the Eighty-second division. John Novak, 1648 Clifton park avenue, is president; F. J. Egan, 1832 South Hamlin avenue, secretary; Dr. J. C. Stubbs, 1905 Millard avenue, treasurer.

Capt. E. R. Morrow, assigned to the aviation section of the central department of the army, was placed in charge of that department yesterday, to succeed Maj. Ira A. Rader, who has been transferred to Mineola, L. I. Capt. Morrow is a brother of Lieut. Col. Joseph Morrow, formerly in command of the aviation section of the central department.

Men of the national army from Ravenswood and Edgewater will make their departure for Camp Grant a holiday occasion. In celebrating their farewell they will present two humorous sketches in St. Gregeory's auditorium, Paulina street and Bryn Mawr avenue, on the evenings of Oct. 21 and 24.

FLIVVER BUTTS CRAP SHOOTERS INTO HOSPITAL

Chugging blithely along in their runabout, Detective Sergts. McLaughlin, Baynes, and Foley of the Chicago avenue station auto squad, pricked their ears yesterday, stopped and listened.

"A crap game," hissed McLaughlin on his fingers, deaf and dumb fashion, to thwart lookouts.

The four cylinder bloodhound veered swiftly to the right. Against a fence were three youths, stooping. The bones were clicking merrily on the soil abutting the Chicago Mill and Lumber company, 452 East Illinois street.

"O, you box car," cried one.

"O, you big lis," cried another, and lizzie crept silently upon them. Her bow was now directly amidships of their hip pockets, which were facing the bumper, but still they heard not.

"O, you box—"

It was never finished. The stern law struck them fairly and the capture was complete. The detectives made room for them in the rear seat, but they asked to stand up. They are now in Passavant hospital undergoing slight repairs.

JUST A DAB OF POSLAM ON SICK SKIN

Just a little dab of Poslam is enough to retard the development of Pimples or to clear an inflamed Complexion. The ugliest red nose has been toned down by Poslam overnight.

When concentrated healing power is needed to help any ailing skin, look for that power in its highest efficiency in Poslam.

Broken-out, itching skin should not cause concern with Poslam handy to correct the disorder. Nothing can excel its work of healing.

Sold everywhere. For free sample write to Emergency Laboratories, 243 West 47th St., New York City.

Urge your skin to become clearer, brighter, healthier by use of Poslam Soap, medicated with Poslam.—Advt.

Tobey Gift Shop

Most of our new and attractive articles suitable for gifts are now on display in our Gift Shop. Visitors are always welcome in the Gift Shop and will find a visit there at this time instructive and interesting.

"Sister Susie" illustrated—a very attractive Mahogany Knitting Table. It is artistic, light, and easily carried about. The wooden bowl is ten inches across and ten inches deep, making a splendid receptacle for worsteds, etc. We offer them at the special low price of $10.00.

Lamps and Shades
Lamps in Wrought Iron
Hand Decorated
Mahogany and Gold
Adjustable Reading Lamps

Mirrors
In Gold Leaf
Decorated
Polychrome and Gold
Mahogany

Book Stands & Magazine Holders

Tea Tables
Drop Leaf and Tilt Top, in Mahogany and Decorated

Book Blocks
Mahogany
Gold
Decorated
Bronze

Artistic Glass
Flower and Fruit Bowls and Vases in new Colored Glass

Humidors and Smokers' Stands
In Mahogany and Oak

Pottery and Porcelains—Odd Pieces
Brittany
Copenhagen
Italian
Ruskin

Knitting Stands in Mahogany

The Tobey Furniture Co
Wabash Avenue and Washington Street

The Versatility of the DALTON

LET us bring a ten-key Dalton to your office and demonstrate its simplicity and versatility. Then you will comprehend why the Dalton is a long step forward in adding machine operation.

A single Dalton is so versatile as to handle the varied work of the most exacting office. It adds, subtracts, multiplies, divides. It figures fractions, cross-foots, computes interest, percentage, discounts, makes out monthly statements.

It figures payrolls, including printing the number of the employee, computes the amount due and renders a physical audit. It verifies invoices, making every multiplication and addition, figures the discount and prints the net total.

It automatically takes care of the decimal order so that the operator may register by the Touch System without reference to keys. It is the simplest and fastest for beginner or expert.

Dalton
Adding Listing and Calculating Machine
Over 2000 used by U.S. Government

Let us bring a Dalton to your office

The Dalton Adding Machine Co.
Cincinnati, O. *Representatives in all large cities*
CURRIE & CENTER, Sales Agents
701-3 Peoples Gas Building, Chicago

CT-18

CALL Harrison 5933
or write for demonstration

Hassel's "Plattsburg" $7.50

A great favorite; designed along custom lines; unusual quality; in wax-finished calf, black, tan and mahogany at $7.50. Also, in genuine shell "Cordovan," black and Havana brown shades, at $9.

WE have some exceptional values in good-looking shoes this season; you should see them. Unusual quality at $5, $6, $7, $8, and $9. Our ten large show windows will give you a good idea of the wide extent of our stock.

This is a particularly notable year for tan shoes; all shades and colors await you. A wide variety of leathers, shapes and weights. We'll surely suit and fit you; and our guarantee backs every sale.

HASSEL'S Dearborn and Van Buren
Northwest (Hassel's) Corner, Monadnock Block

BENEFIT TICKETS SELLING FAST

Tickets are already selling fast for the Navy Relief Society Benefits at the New Medinah Temple, Ohio, Cass and Ontario Streets, next Saturday afternoon and evening, when the Great Lakes Navy Band—"the band that captured New York"—will be conducted by Lieut. John Philip Sousa. While the temple seats 4,200 people the sale now indicates that a repeat performance may be necessary if it can be arranged. Sousa's many admirers, navy enthusiasts and all who wish to go should get their tickets early at Lyon & Healy's or The Hub. Lieut. Sousa will probably have the band play his new Liberty March for the first time in Chicago at these performances.—Advertisement.

Water-Flowering French Narcissus
For Holiday Bloom
Planted in damp moss or gravel and water, produce large white trusses. Sure bloomers, for rooms or window gardens.
12 Mammoth Bulbs, with catalog, postpaid, 20c. 100, by express, only $1.50
Hyacinths, doz., 60c; 100, $4. Darwin Tulips, 100, $1.50. Chinese Lilies, 3, 25c; 50c, 10c.
Autumn Catalog FREE
VAUGHAN'S SEED STORE
Randolph St. near Dearborn

The World's Greatest Market Place Is Laid Before You in The Chicago Tribune

This Treatment With Cuticura Will Save Your Hair

On retiring, comb the hair out straight all around, then begin at the side and make a parting, gently rubbing Cuticura Ointment into the parting with the end of the finger. Anoint additional partings about half an inch apart until the whole scalp has been treated, the purpose being to get the Cuticura Ointment on the scalp skin, especially on the spots of dandruff and itching, rather than on the hair. When completed place a light covering over the hair to protect the pillow from possible stain during the night. The next morning shampoo with Cuticura Soap and hot water. For sample each free by mail address post-card: "Cuticura, Dept. 19G, Boston." Sold everywhere. Soap 25c. Ointment 25 and 50c.

A Superior Butter Equivalent
Friedman's OAK GROVE OLEOMARGARINE

CHICAGO PASSES HALF WAY MARK IN LIBERTY LOAN

Farmer Takes $19,000 from Under Bed 'Bank' and Buys Bonds.

There was optimism in the offices of the Chicago Liberty loan committee yesterday. Reports showed that the seventh federal reserve district had increased its total during the day $75,000,000. It has reached the $300,000,000 mark, nearly half of the maximum asked of the district, and three-fourths of the minimum.

Between $12,000,000 and $15,000,000 was subscribed to the loan in Chicago, and the city's total is getting close to the $100,000,000 mark. It has passed the half way mark, the amount sought from Chicago being $180,000,00. If interest in the loan keeps up at the pace it has maintained this week, there is no question that the district will fulfill its obligation.

Numerous subscriptions were recorded yesterday, ranging from the millions of a national bank to the small sums of a sock or mattress repository.

Subscriptions of a Day.

Following is a list of some of the day's subscriptions:

Merchants Loan and Trust company	$5,000,000
Union Trust company	1,000,000
Illinois Central railroad	1,000,000
Pullman company [for Chicago]	1,000,000
Lee, Higginson & Co. [for Chicago]	1,000,000
Mutual Life Insurance company	500,000
National Live Stock bank	200,000
University of Chicago	200,000
Hartman Furniture company	150,000
Elston & Co.	102,500
American Wire Fabric company	50,000
Employés of Joseph N. Eisendrath & Co.	26,000
Armstrong Tool works	25,000
Employés of J. C. Whitney & Co.	15,000
Armstrong-Blum company	10,000
S. Berkenstein & Son	10,000
Washington Shirt company	5,000
Buckley-Dement company	5,000
Employés Grant Baking company	6,800
Employés of entry and packing department of Carson, Pirie, Scott & Co.	16,150

$550,000 Pullman Subscription.

The Pullman company announced it would distribute $550,000 through the other federal reserve districts, placing $50,000 in each district. This is in addition to its subscription of $1,000,000 credited to Chicago. The $1,000,000 credited to Chicago by Lee, Higginson & Co. is part of an $8,000,000 subscription, of which $5,000,000 is credited to Boston and $2,000,000 to New York.

Reports from other parts of the seventh federal reserve district were encouraging. Detroit has reached $26,500,000. Milwaukee, Indianapolis, and Des Moines all increased their totals materially during the day.

The flying squadron obtained nearly $2,500,000 in subscriptions, placing its total for the campaign in excess of $20,000,000. Its leaders promised twice that amount before Oct. 27, when the second Liberty Loan will be closed.

The daily average of small subscriptions is increasing daily. Joseppe Luccarini, an elevator man in a downtown office building, was urged to buy a $50 bond.

"I'll take one for $500," he said, and made the initial payment on the bond.

$19,000 from Under Bed.

A German farmer near La Grange took $19,000 out of a starch box he kept under his bed and invested it in Liberty bonds.

One of the salesmen in B. F. Troxell's squad knew the farmer had sold a piece of property to the forest reserve. It took some argument before the farmer decided to buy bonds. Then he led the salesmen into his bedroom and brought forth the treasure box. He had been afraid of banks. His money will now bring him $760 a year.

More than $45,000 has been subscribed in the booths in downtown hotels established by the woman's committee. Douglas Fairbanks, motion picture actor, bought $12,000 worth of bonds. The Scanlon school purchased $1,500 worth of bonds, crediting the amount to the woman's committee. The women will establish booths in the streets for the sale of bonds.

Paw Paw, a village of 700 persons in Lee county, claims the distinction of being the first town in Illinois to oversubscribe its allotment. It was asked to raise $35,000, but it has purchased $70,000 worth of bonds. Paw Paw was the first town in the state to reach its quota in the first loan.

CHRISTMAS IN THE TRENCHES

Yesterday's Contributions to "The Tribune"-Red Cross Fund.

Yesterday's contributions to "The Tribune" Red Cross fund to send comfort kits as Christmas presents to the soldiers in France were:

Mrs. Harriet B. Bosley, Virginia Hotel	$ 6
J. E. Lutz, Winnetka, Ill.	6
Leonard L. Cowan, Lumber Exchange	2
E. W. Webb, 6200 Ingleside-av.	6
H. H. Curtis, 10 S. La Salle-st.	2
Mrs. William Wrigley, 2466 Lake View-av	200
Minnie M. Schroeder, Oak Park, Ill.	10
E. S. Laird, Winnetka, Ill.	4
P. J. O'Keefe, Continental Bank building	5
A. V. E. Young, Northwestern university	2
Cora McIlvaine, Audubon, Ia.	10
Miss Louise Burcky, 6000 Indiana-av.	6
William H. B. Stephens	2
Margaret Moore, La Salle	2
Bertha M. Royce, La Salle	2
Mrs. J. F. Robinson, Rock Island	10
Mrs. H. A. Thayer, 6585 Edison Park-av	5
Mrs. L. Keefer, Hyde Park Hotel	2
Dr. J. Truman Clark, Mrs. J. Truman Clark, Ottawa	4
Mrs. H. C. Moyer, Oak Park	2
Mrs. H. H. Farrell, 1408 E. 62d-pl.	2
Mrs. Ida O. Petterson, 4518 Beacon-st	2
Miss Elsie Martin, Box 81, Hartford, Mich	2
Mrs. C. M. Thomas, Elisabeth Thomas, Paxton	4
Mrs. A. A. Goss, 4940 Kimbark-av.	10
Evelyn English, 5437 Kenmore-av.	4
Mrs. W. H. Thomson, Wilmette	5
Mr. and Mrs. C. S. Lafferty, Clinton	20
Adelene Tallman, La Grange	6
Miss G. L. Webb, 33 W. 72d-st.	4
Miss M. M. Smith, 3246 Pierce-av.	2
Mrs. Alfred T. Waite, Cambridge, Mass	5
Mary R. Harrington	5
Helen L. Bloomfield, Hahnemann hospital	10
R. W. Parker, 5421 Ellis-av.	5
Mrs. W. L. Peck, Blackstone Hotel	20
Mrs. C. W. Freetie, 4557 Lake Park-av	2
Mrs. H. G. Bullock, 1459 E. 53d-st.	4
Mrs. B. F. Munger, Chicago Beach Hotel	10
Mrs. L. H. Dudley, 5085 Greenwood-av	10
Dr. C. A. Wells, Quincy	4
C. A. R., Chicago	2
Mr. and Mrs. William S. Jenks, Mr. and Mrs. E. F. Gillette, 8 S. Dearborn-st	10
Dr. M. C. Bragdon, 1709 Chicago-av.	10
Barbara Guthrie, Hinsdale, Ill.	2
Frank Barnaby, Lumber Exchange.	4
Mrs. Emanuel Mandel, 3400 Michigan-av	20
Eloise Heintz, 5473 Harper-av.	2
Effie McClarey, Lacon	16
Ladies' Aid of the Congregational church, Lacon	20
Susan Northam, Wilmette	2
Mrs. G. M. Kanagy, 712 Cornelia-av.	2
R. H. H., Chicago	4
M. Carrell, 3308 Lincoln-av.	10
Wm. J. Angus, 4357 Oakenwald-av.	10
G. W. Minshall, Viroqua, Wis.	10
Mr. and Mrs. E. J. H., Chicago	2
E. C. B., Chicago	10
Dr. H. G. Dressel, 2200 Irving Park-blvd.	2
Dr. H. A. Cross, 933 E. 55th-st.	2
Ernie Young	2
Wm. Wilkens, 219 W. Lake-st.	2
Mrs. Bertha Galdzik, 713 Barry-av	10
W. R. Crow	2
Mrs. Adah Hansen, Leland	2
Miss Charlotte Hansen, Leland	2
Morris W. Silverburg, 5740 South Park-av.	2
"84" club, Rockford	8
Mrs. Eldridge, Austin	4
G. G.	5
Eulalia Robinson, 5609 Prairie-av.	2
Mr. and Mrs. W. E. Ruthhart, 6456 Bosworth-av.	2
Mrs. G. W. Wagner, 1336 Argyle-av.	2
Dr. R. H. Foster, Wendell Bank bldg.	2
Chester H. Hill, 6216 Kimbark-av.	2
Mrs. Stella Walters, 6618 Emerald-av.	2
P. E. Peterson, 1837 Winnemac-av.	2
Miss Louise Anderson, 718 Sheridan-rd.	4
L. W. Walter, 633 Plymouth-ct.	4
W. H. McFadden, Ponca City, Okla	20
Florence M. Korrady, Edgewater Beach hotel	5
W. T. Tibbits, Wilmette	2
Frederick A. Ebersold, River Forest	2
Evelyn Johnson, 1125 Ainslie-st.	2
L. M. Rilling, 2708 N. Clark-st.	2
Miss E. Niles, 215 W. Randolph-st.	2
W. E. Sarvent, 1125 Farwell-av.	2
Anonymous	1
Miss L. C. Powell, 1907 Montrose-av.	2
R. E. Powell, 1907 Montrose-av.	2
Mrs. Geo. T. Buckingham, 5700 Woodlawn-av.	20
Mrs. N. C. Mitchell, 137 N. Homan-av.	4
Mrs. C. E. Wilson, Austin	2
Pi Delta Pi Sorority, 7140 Yale-av.	100
M. L. Bell, 2157 W. 107th-st.	2
Total	$776
Previously acknowledged	$1,729
Total	$2,505

IT LOOKS LIKE REAL CHRISTMAS ON WAR FRONT

"Tribune" Fund for Soldiers in France Enjoys Banner Day.

Yesterday was the banner day of contributions to the American soldiers' Christmas in France.

A total of $776 was received at THE TRIBUNE office, bringing the grand total up to $2,505, making certain that 1,352 soldiers already have been provided for.

There are fourteen days remaining in which to bring the grand total up to several times this amount, and still not furnish remembrances for more than a small part of the American fighters already in the war zone.

A few of the larger class contributions were made yesterday. Mrs. William Wrigley, 2466 Lake View avenue, sent a check for $200, which will provide kits for 100 boys.

The Pi Delta sorority, 7140 Yale avenue, also forwarded a check for $100.

"A Thoughtful Santa Claus."

Signing herself "A Visitor from Boston," Mrs. Alfred T. Waite, Riverbank court, Cambridge, Mass., yesterday sent a check to THE TRIBUNE for a Christmas kit and added:

"You are a big hearted, thoughtful Red Cross Santa Claus in one of the most generous and patriotic cities in the United States."

Mrs. Arthur A. Goss, 4940 Kimbark avenue, sent a check and this sentiment: "I sincerely hope the fund will surpass your greatest expectations, and that you will be able to make every one of our boys very happy this Christmas. It will be awfully hard for them to be away from home on the one day that means so much to every one, whether rich or poor. I hope that every subscriber to THE TRIBUNE will do his or her bit for such a worthy cause."

"Tribune" Smoothes Way.

Mr. and Mrs. H. H. Farrell, 1408 East Sixty-second place, wrote: "We expect to have a brother in France in a very short while, and unless we have his address in time to send him a box from home we will have to trust to the Red Cross to place a holiday gift in his hand. It is a wonderful task you are undertaking."

SNEAK ATTACK MADE ON LOAN BY KAISERITES

Use Four Methods to Injure the Sale of Liberty Bonds.

(Continued from first page.)

papers and other mediums of publicity of editorials and articles which, while not directly opposing loan subscriptions, tend to discourage buyers.

The prevention, so far as local and sporadic efforts can prevent, of the placing of Liberty loan posters and advertising where it will be most beneficial.

GERMANS WITHDRAW MONEY.

Attempts to discourage buyers by the personal plea method have been confined mostly to the east. Instances have been brought to the attention of officials where buyers have been approached, apparently in a spirit of great friendship, and advised not to buy the bonds.

Efforts to prevent banks from handling the bonds have centered chiefly in Wisconsin, Minnesota, North and South Dakota, Montana, Missouri, and Oklahoma. The president of a Wisconsin bank has advised the treasury that his depositors, mostly Germans or of German parentage, have withdrawn many thousands of dollars from his bank because he aided the first Liberty Loan.

These depositors, he added, had taken their accounts to two rival banks on the understanding that those banks would not aid the second Liberty loan. The two banks, he reported, were not aiding the loan in any way.

Many banks have felt the pressure of German influence in this propaganda, reports indicate. So pronounced was the movement that the states of Minnesota, North and South Dakota, and Montana recently decided that they would withdraw state funds from any bank which did not support the loan.

In Missouri and Oklahoma the pro-German element is said to have applied strong pressure on bank directors and officers to induce them to refrain from participating in the flotation of the second loan. This movement, however, proved to be a boomerang, it is said. The banks gave a deaf ear to these representations and subscriptions are now reported to be increasing heavily in that section.

A check is kept by the treasury on all newspaper editorials and articles referring to the loan not only in publications printed in English but in the foreign language press as well. A number of such publications, it is asserted, have been industriously printing editorials and articles of a tone apparently studied to produce impressions unfavorable to the loan.

Posters Torn Down.

The fourth phase of opposition—attempts to prevent the posting of Liberty loan posters and placards in advantageous places—has been carried on in many places, notably Washington. Efforts to secure permission to hang placards in the windows of empty shops here have in many instances met with refusal.

In other instances, posters have been torn down. In nearly every case investigated it was found, it is reported, that the person refusing permission also was entirely out of sympathy with the course of the country.

Not until Col. Lord's announcement today, however, did officials believe that the effort was organized. They now say it bears all the imprints of a carefully directed conspiracy.

Mother of Ten Killed.

Bodies of two women who were killed on Wednesday when run down by the Pacific limited of the Chicago, Milwaukee and St. Paul railroad were identified in Dietsel's undertaking rooms in Maywood as those of Mrs. Mary Galkowski, 4317 Henderson street, and her daughter, Eleanore, 23 years old. Anton Galkowski, husband and father of the victims, identified the bodies. Mrs. Galkowski was the mother of nine other children.

SPIRIT OF '76

Never since Revolutionary days has the Spirit of '76 failed to arouse Americans to duty.

In 1876—one hundred years after the Revolution—the spirit of duty to its customers was instilled in the House of Bunte, and has always been there. "The Best in Everything" has always been the watchword.

Bunte White House Cocoa is the "Best in Cocoa." That's why it has become the national health and food beverage. Bunte's Cocoa is good to the last drop. Drink it today and you'll drink it always.

Bunte Brothers, Chicago

Makers of World Famous Bunte Candies and Cough Drops

Bunte ESTABLISHED 1876 CHICAGO COCOA

Look for the big Bunte Brothers Exhibit at the Home Products Exposition, which opens at the Coliseum today. Two splendid booths with exhibits of Bunte Cocoa, Bunte Menthol-Horehound Cough Drops, Bunte Marshmallows and other Bunte dainties. Don't fail to get the souvenir samples at the Bunte booths.

LOOK FOR THE DUTCH WINDMILL

Big Four Route

CHANGE IN TIME

Effective Sunday, October 21st, 1917

Improved Service to Columbus

Leave Chicago	10:05 p. m.
Arrive Springfield	6:40 a. m.
Arrive Columbus	7:55 a. m.

Morning Departure for Louisville

Leave Chicago	8:55 a. m.
Arrive Louisville	6:45 p. m.

Later Departure for Florida

The Royal Palm, through train to Jacksonville, will leave Chicago 10:05 p.m., making connection in same station in Jacksonville with trains to all points South.

All trains stop to receive passengers at 43d, 53d and 63d St. Stations

For tickets, reservations and further information, apply to

CHICAGO CITY OFFICE, 78 West Adams St. Tel. Randolph 4520 or 12th Street Station

E. E. SMITH, General Agent Passenger Department

FOR FLAG AND NATION

U. S. Steel Corporation Adds $15,000,000 to Total for the Second Liberty Loan.

LARGE subscriptions to the second Liberty loan from various parts of the country received yesterday were:

U. S. Steel corporation [additional]	$15,000,000
Strawbridge & Clothier, Philadelphia	1,000,000
Commonwealth Title and Trust Co., Philadelphia	500,000
Congressman W. S. Vare, Philadelphia	125,000
State Senator E. H. Vare, Philadelphia	125,000
Employés Eastern Steel Co., Pottsville, Pa.	100,000

CAN BUY BONDS AND STILL KEEP AN INVESTMENT

Washington, D. C., Oct. 17.—[Special.]—Can a patriotic American render the government a service by selling securities and investing the proceeds in Liberty bonds?

This is a question being asked by many persons whose savings are invested in railroad and industrial bonds, many of which have suffered a decline in market price. To sell such bonds in order to buy Liberty bonds would involve a pecuniary sacrifice.

Such persons can assist the government without making such a sacrifice, according to government officials. The question was put today to John Skelton Williams, controller of the currency.

He replied that if the securities held by the investor were of a kind that could not be realised on at this time without a material sacrifice or for less than they were believed to be intrinsically worth, the investor could readily secure funds temporarily from his bank on the security of the Liberty bond.

FARMERS WON'T BUY, FIGHT, OR SELL—HULBERT

Says They Dodge Both Liberty Bonds and Income Taxes.

E. D. Hulbert, president of the Merchants' Loan and Trust company, finds the attitude of farmers in the present situation one calling for a change. He said yesterday:

"The one weak spot in the situation is the attitude of farmers. They will neither buy Liberty bonds, pay taxes, sell their produce, nor fight. I have asked many out of town bankers who have called here about farmers paying taxes, and I have learned of but one instance in which a farmer has paid an income tax. They have profited throughout the entire period of the war, but are unwilling to help the government in any of the four ways mentioned.

Farmers Get 42½ Per Cent.

"The controller of the currency has estimated the gross income of the United States to be about $40,000,000,000. Of this he estimates farm produce and animals to bring a gross return of about $17,000,000,000. The farmers, according to this estimate, are getting 42½ per cent of the country's income and giving nothing out of it. It is left for the government to raise taxes and sell its bonds to the remaining 57½ per cent while the class which as a whole has profited most escapes any burden.

"Pampered by Politicians."

"The farmer has been pampered by politicians until he seems to feel he is in a preferred class, and, as I said, he doesn't want to buy Liberty bonds, he doesn't want to fight, and he avoids his income tax. It is about time the farmer should appreciate his position in the country and help do his part in a war as much for his benefit as for those who are putting up the money and doing the fighting for him."

I. C. OFFICIALS DISAGREE OVER ROAD OWNERSHIP

Springfield, Ill., Oct. 17.—At a hearing today before the railroad committee of the Illinois state board of equalization, A. E. Tarbet of Chicago, tax commissioner of the Illinois Central railroad, said that the Illinois Central now owned all the stock of the St. Louis, Belleville, and Southern. Chairman Malone produced the records of the case heard some time ago in the state Supreme court, showing that at that time both the Illinois Central and the St. Louis, Belleville, and Southern railroads filed sworn statements that the Illinois Central did not control the smaller road.

The case from which the answer was taken was shown to have been a recent one. No effort was made to harmonize the testimony and the court record.

Next week assessments will be made of all the elevated and surface lines of Chicago.

When the work of three is left to two

That's not a far-off prospect for business offices.

Already it is a reality in some. It's a situation that can't be ignored.

Are you fixed to meet it?

Speedy and accurate work can hardly be expected from an overworked staff—especially on accounting jobs.

You can't count for relief on the usual surplus of Bookkeepers, Bill Extenders, and other Figure Clerks.

They'll be marching in khaki.

But you can count on the Comptometer to equalize the burden—*even when the work of three is left to two.*

You can count on its rapid-fire action equally effective on Addition, Multiplication, Division, Subtraction—to extend the productive power of your shortened force on all figure operations:

Proving Postings; Balancing Accounts; Adding Daily Sales; Extending and Footing Invoices, Payroll and Estimates; Figuring Costs.

Now's the time to investigate—before the emergency grows acute.

Anyhow, it's a measure of economy, no matter what happens.

Get in touch with a Comptometer man—you'll find his address below. Invite him to drop in with his machine—*not to argue*—but to show you what it will do by doing it.

Felt & Tarrant Manufacturing Co., 1713-1735 N. Paulina St., Chicago, Illinois

CONTROLLED-KEY Comptometer

Chicago City Sales Office, 14 So. La Salle St.

ADDING AND CALCULATING MACHINE

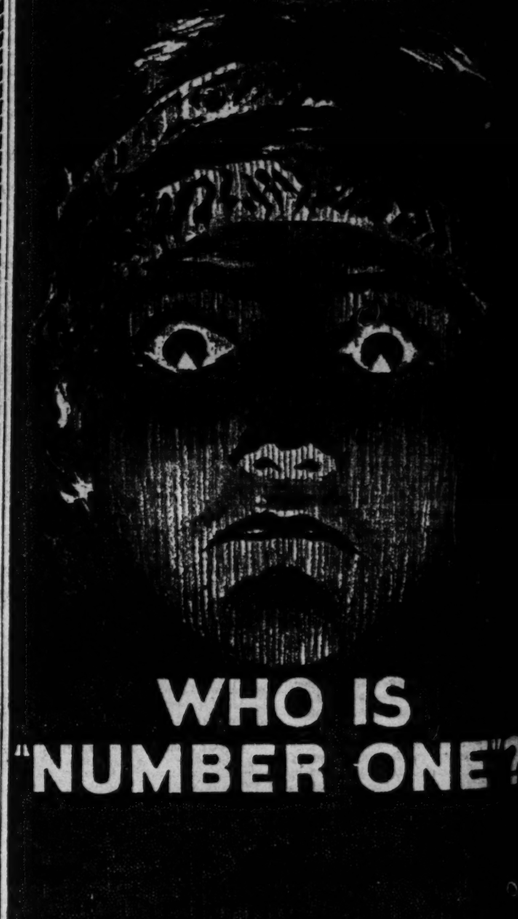

WHO IS "NUMBER ONE"?

Easy to get rid of itching with Resinol

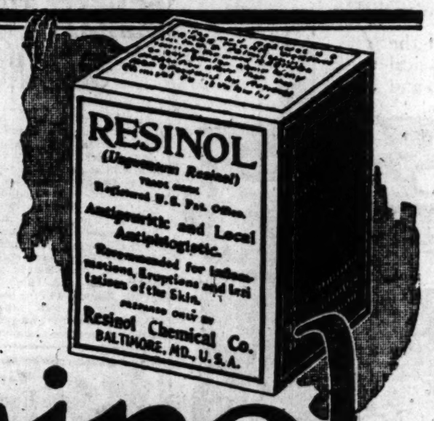

Wherever the itching, and whatever the cause, Resinol Ointment will usually stop it at once. And if the trouble which causes the itching is not due to some serious internal disorder, this soothing, healing application seldom fails to clear it away. For years, Resinol has been a favorite prescription of physicians for skin affections—try it *yourself* and see why.

Resinol Ointment, and Resinol Soap, which contains the Resinol medication, are sold by all druggists.

The War of 1812

The battle of New Orleans was fought 15 days after peace was declared—so slow were methods of communication.

The world moves quickly. The United States is a big country. Every part of it must know what every other part is doing.

Western Union Service overcomes the old-time barrier of distance. Fifty thousand employes and one-million-five-hundred-thousand miles of wire are at the call of every citizen of the United States—in twenty-six thousand cities, towns and hamlets.

WESTERN UNION

Telegrams—Day Letters—Night Letters
Cablegrams—Money Transferred by Wire

THE WESTERN UNION TELEGRAPH CO.

THEY MAY DIFFER ON PAVEMENTS, NOT ON MUSIC

Contractors Join City Officials in Talking Machine Firm.

Is there a symphony in the puff-puff of a steam roller, the swish-swish of shoveled sand, and the rattle-rattle of cobble stones which gets by the inartistic ear of the ordinary wayfarer?

Or does the mere association with street paving work cause a yearning for new harmonies?

Organize Company.

But here's the story:

Several of Chicago's most prominent street paving contractors and two members of the board of local improvements have been engaged in the manufacture of talking machines for some months past. The venture has not been widely advertised as far as the general public is concerned, but in musical instrument manufacturing circles the venture has been widely discussed.

The new company is called the Ottawa Phonophone company, and it owns a factory at Ottawa, Ill. It was incorporated last December with a capitalization of $150,000. C. H. Bartholomee, a regular piano manufacturer, was put in as president; W. H. Blencoe, member of the board of local improvements, was elected treasurer; and Oscar Wolff, another member of the board, was named secretary.

The Shareholders.

Each of the three received 330 shares of stock and then the paving contractors were let in, according to report. Patrick Monahan, president of the Calumet Coal and Teaming company, bought eighty-five shares. John Ryan of the Ryan Paving company took thirty shares, and a man named Seipp, who does something in slag, was another purchaser. He bought a certificate for twenty shares. A lumber man, W. A. Herbert, was also allotted thirty-five shares.

The company started right to work by purchasing the plant of the Western Cottage Piano and Organ company at Ottawa for $40,000, one-fourth cash. Then some $50,000 was expended in repairs and materials. A Chicago office was established at 319 South Wabash avenue. Mr. Bartholomee was placed in charge of the manufacturing plant and shortly the new city hall talking machine was being produced.

Call It Hiawatha.

According to a man in close touch with the activities of the new musical instrument concern, there was some extended discussion over a name for the new product. Finally Messrs. Wolff and Blencoe appeared at the plant one day and announced that the question had been settled. They would call it the Hiawatha machine.

But there could be no Hiawatha without a Minnehaha, and the portraits of both Indians were thenceforth stamped upon each machine. Several thousands of machines were produced before there was a hitch, but finally Mr. Bartholomee got disheartened. He objected to having more lumber sent to the plant and became even more weary over the other repeated inquiry: "Why don't you build 'em out faster?"

Directors Hold Meetings.

He tried to explain that talking machine building couldn't be carried on with the same dispatch as street paving, but the disagreements continued. He finally severed his connection with the company last spring. Since then the manufacture of the machines has dwindled, it is said, and where there were seventy-five men employed in the factory there are now less than a dozen.

When Mr. Bartholomee came back to Chicago to quit, he found that there had been several meetings of the officers and directors held which he had not called. He also learned that a new officer had been elected, a vice president, Mr. Wolff filled the place.

Mr. Bartholomee went back again to his old game of selling and renting pianos and other musical instruments and the piano phone company moved its offices over to the Republic building.

One Purchaser.

It would that many of the Hiawatha machines have been sold and it is known that at least one of them was disposed of to a contracting firm—Paschen Brothers.

Despite the fact that little is doing at the factory, the company still has machines for sale. An advertisement in last week's issue of the Republican, the city administration's organ, recites that the Hiawatha talking machine is the best ever and counsels Republican readers:

"Be One and Be Happy."

SING FOR SAILORS!

Daughter of the Late Charles Ffrench Is Soloist of Saturday's Sousa Concerts for the Navy Relief Society.

Miss Florence Ffrench
HATZENE PHOTO.

At the request of Lieut. Sousa himself, Miss Florence Ffrench will be the soloist of the two concerts to be given Saturday afternoon and night in Medinah temple for the benefit of the Navy Relief society by the march king and the entire membership of the Great Lakes Cadets' band, now officially known as the Band of the United States Navy. Miss Ffrench is one of the four daughters of the late Charles Ffrench, a member of the board of education at the time of his death, which followed a railway accident last year in New York City. She is a soprano, is in her first season of public appearances, and this will be her first in her home town. She is under engagement to share recitals later in the season with Schumann-Heink and Arthur Shattuck and to be soloist with the Minneapolis Symphony orchestra.

Miss Ffrench's Saturday program will include one of the new Sousa march songs, "Blue Ridge."

SOLDIERS MAY BE ABLE TO VOTE ON JUDGES AFTER ALL

The soldiers at Camps Grant and Logan probably will be able to vote at the Cook county judicial election after all. A reversal of the hurry-up decision by some assistant attorney general at Springfield to Adjt. Gen. Dickson, which held that Cook county judges are not "state officers," is possible. Attorney General Brundage is expected to act finally today upon the opinion handed out on Tuesday that the new soldiers' voting act doesn't apply to the Nov. 6 election.

Aside from this chance, County Clerk Robert M. Sweitzer for the country towns and Dennis J. Egan, chief clerk of the board of election commissioners for Chicago and Cicero, say they have devised a legal method whereby the soldiers may vote.

The last legislature passed two acts. One was the "soldiers'" law, which, according to Chicago authorities, clearly intended to apply to voting for all congressmen, members of the state legislature, and judges.

The second act was the "absent voters" law, drawn particularly for traveling salesmen, railroad men, and others. Under the second act Sweitzer and Egan have worked out a method by which the absent soldiers may vote legally.

If Attorney General Brundage recalls the adverse decision given on Tuesday on the soldiers' bill, the election officials are prepared to handle the situation without difficulty and can ship the ballots to the different camps without delay.

Held to Jury for Murder.

Edward Courtenay of 4232 Calumet avenue, a waiter, was held to the grand jury on a charge of murder yesterday by a coroner's jury which held an inquest into the death of Michael White of 4336 Wentworth avenue.

SEBREE MARITAL WOES IN COURT AFTER 7 YEARS

Wife Sues, Telling of "Other Women" and Desertions.

After a silence of over seven years the marital woes and complications of Roy S. and Grace J. Sebree have again been brought to the courts for solution. Yesterday Mrs. Sebree, who lives in a small apartment at 906 East Fifty-third street, filed a separate maintenance suit in the Superior court against her husband.

The action is an echo of a suit filed in 1910 by Mr. Sebree, son of the former owner of the Saratoga hotel. He accused his wife of cruelty and called her "extravagant." The action was dropped.

The bill filed yesterday charges Mr. Sebree with infidelity, habitual drunkenness, and nonsupport. The Sebrees were married in 1900.

Cites 1905 Desertion.

"In 1905 the defendant (Mr. Sebree) deserted his wife and became friendly with one 'Cleo Benoir.' After a year he returned to his wife and begged forgiveness. From then until 1910 Mr. and Mrs. Sebree lived together, but he suddenly left his home and wife for another woman—one Florence Geneva." So reads the bill.

Since 1910 Mr. Sebree had not lived with his wife, the bill asserts. It is also intimated that he was quite friendly with a certain Viola Marsh.

"The defendant," reads the bill, "has always been in receipt of an income sufficiently large to keep a motor car, to finance several shows for chorus girls, and to maintain a separate apartment."

Income Varies Widely.

The bill records the varying scale of the money Mr. Sebree is alleged to have allowed his wife. When they were first married $140 a month was expended upon their little home, says the bill. Following the first separation a period of luxury set in and the monthly allowance was increased to $800 a month. Since they have been estranged the second time the amounts have varied from $400 a month down to nothing, it is alleged.

There are two children, Sylvia, 16 years old, and James Knox, 12.

"Cherchez la femmes?" said Mrs. Sebree last night. "They are to blame. Of course I didn't know them. A man doesn't bring the other women to his home, you know." Further than that she refused to discuss the suit.

Mr. Sebree, who owns a farm in Downers Grove, could not be reached last night. He was recently awarded $85,000 from his father's estate.

Offers New Plea in South Shore Club Election

The pending election at the South Shore Country club received addendum yesterday in the form of a handbill signed by Harry H. Merrick and setting forth among other citations:

"Choose between these two men—

"Everett C. Brown, who has dubbed himself in the newspapers as "A Professional President" and who has been president of the club for three consecutive years,

"Or

"Lawrence Heyworth, the man who has always been the 'work horse' of the South Shore Country club and who now is willing to run (for the good of the club) and be president for one year."

SMOKING UP

Tobacco Bought by Contributions in America Arrives in Pershing's Camp in France.

TOBACCO from America, bought with "Our Boys in France Tobacco fund," has begun to arrive at the camp of Gen. Pershing's men by the truck load and has caused rejoicing among the soldiers. The dearth of familiar brands has been felt seriously by the men, who had to pay five and six times as much as the tobacco would cost here, and found it difficult to obtain even at such extremely high prices.

Yesterday's additions to THE TRIBUNE's fund were as follows:

An ex-smoker	$1.00
Arthur Feilchenfeld	2.00
Republican Products Co.	2.00
Mrs. W. J. M.	2.00
William H. B. Stephens	2.00
Total	$9.00
Previously acknowledged	$6,707.50
Grand total	$6,716.50

THE TRIBUNE will acknowledge and forward any money sent for this purpose.

BISHOP SUMNER WARNS AGAINST ENEMIES IN U. S.

"We have enemies in this country today far more dangerous than those across the high seas," said the Rt. Rev. Walter Sumner, Episcopal bishop of Oregon, at a banquet of the Housing Conference in the Hotel La Salle last night. "There are hundreds of thousands ready to work for the Red Cross or to make bandages for soldiers who absolutely forget our social conditions."

The banquet ended the four day session of the conference.

Mrs. Arthur T. Aldis, president of the Visiting Nurses' association; John W. O'Leary, president of the Chicago Association of Commerce; State Senator Harold C. Kessinger of Aurora, and Elmer H. Adams, president of the Chicago Housing association, spoke.

C. SWIGART, ONCE ALDERMAN, FOUND DEAD IN HIS HOME

Charles F. Swigart, 73 years old, formerly Republican alderman from the Fourteenth ward, was found dead yesterday in his home at 2125 Park avenue, and is believed to have committed suicide by gas.

Carpenters working about the flat building in which Swigart lived and which he owned, went to his apartment to get orders, but could arouse nobody. They looked through a window and saw Swigart sitting near a gas range. They forced an entrance and found he was dead. A burner of the stove was open.

Swigart, who was wealthy, is said to have brooded over the loss of his wife, who died some years ago. In June of 1916 he was found unconscious in his bedroom with a gas jet open.

Swigart served in the city council from 1892 to 1894. He was defeated for for the nomination a second time, his opponent being Charles Homan. He owned considerable real estate on the west side.

INQUIRY INTO NEW GAS BEGUN BY ETTELSON

James W. Breen, an assistant corporation counsel, was assigned by Corporation Counsel Ettelson yesterday to look into charges made in the city council that the gas company has not lived up to the provisions of the new gas rate measure. The council committee on gas, oil, and electric lights will start an investigation today into the same matter.

John P. Garner, commissioner of public service, notified the law department he has evidence that the company was not supplying gas of the quality specified by the new ordinance.

Mr. Garner pointed out that when the company completes the work on the new gas manufacturing plant there should be no further complaints about gas.

Unidentified Man Hit by Car.

An unidentified man was struck last night by a Sedgwick and Dearborn street car at Clark and Kinzie streets and seriously injured. A card in his coat read, "Miss Alice Dooley, 3900 North Ashland avenue, but there were no other marks of identification.

THE MAN OF THE FOREST
by Zane Grey

A new serial by the author of Wildfire begins this week. It is a thrilling story of pioneer days on the great Western range, full of the romance and adventure of the cattle country. Other features in this issue are:

What's Wrong With the Middleman?
Is Cotton a Slacker Crop?
A Job for the Retired Farmer

With his sons going off to war and his hired men lured away to the cities by high pay, the farmer is up against it for labor as never before. What other farmers are doing—what he can do—to save and make his crops will be told week by week in

The COUNTRY GENTLEMAN
The Curtis Publishing Company
Independence Square Philadelphia
5c a Copy $1.00 the year

Hart Schaffner & Marx Clothes

Copyright Hart Schaffner & Marx

The military overcoat

Stylish and serviceable

It's the newest thing for fall; has the soldierly comfort and the military snap and spirit; made in several variations; every one right—right in style, fit, and quality; all-wool for wear, looks, and economy.

Ask the dealer to show you the different designs and be sure to see our label sewed in the pocket before you buy; it's a small thing to look for, a big thing to find.

Hart Schaffner & Marx

Here's the place to get acquainted with the military idea; it's in these all-wool Hart Schaffner & Marx Overcoats

Maurice L Rothschild
Southwest Corner Jackson and State

STEPHENS SALIENT SIX
The Car That Burns ALL the Gasoline

Conservation is the paramount thought in the minds of everyone these days. Efficiency is demanded everywhere. Yet every motorist knows the present low grades of gasoline result in less efficiency than ever before. With a Stephens Six you can practice real economy. You burn ALL the gas. You get the utmost ounce of energy from the still lower grades of motor fuel sure to result in the passing months.

The Stephens valve-in-head engine drives the explosive charge violently against a "hot spot"—a wall of metal kept at a constant heat by the exhaust gases. ALL the gas is superheated by this contact and is properly ready for combustion. As a result you can throttle the engine to as low as two miles an hour—step on the accelerator and jump to sixty without a choke or a miss in the engine. Call at our show rooms.

It is a pleasure to demonstrate the 1918 model Stephens Six. $1385 f. o. b. factory.

TRIANGLE MOTORS, INC.
2211 So. Michigan Blvd., Chicago
MOLINE PLOW COMPANY, MANUFACTURER OF STEPHENS SIX

Dealers are invited to write us regarding open territory.

Save for Liberty!

IT is the plain duty of every patriotic American to buy a Liberty Bond. There is no better investment—particularly for small savings.

Liberty Bonds
may be purchased at this bank on
PARTIAL PAYMENTS

When payments are completed a U. S. Government Bond, bearing 4% interest, is yours. Interest at 3% per annum allowed by this bank on your weekly payments.

Open Mondays Until 8 P. M.

The National City Bank
OF CHICAGO
Southeast Corner Dearborn and Monroe Sts. (Ground Floor)
DAVID R. FORGAN, President
NATIONAL BANK PROTECTION FOR YOUR SAVINGS

BUCKEYE TEAM LOOMS UP AS WINNER AGAIN

Chick Harley and Stinchcomb Two Stars of Game.

BY WALTER ECKERSALL.

Ohio State, represented by an even stronger eleven than the one which won the conference title last year, looms up in advance as a logical repeater in this year's Big Ten race, which is likely to be featured by many surprises.

The Buckeye institution has a team strong in every department of the game. The men are powerful offensively and defensively, and in addition to Chick Harley have a kicker who is dangerous anywhere inside the forty yard line. This player can either place or drop kick. With a reliable player like Yerges holding the ball, Harley is liable to score by the air line route at any time.

Break Up Rival Team's Plays.

Not only are the Buckeyes strong offensively, but they have one of the hardest tackling and charging teams seen in this section in years. The forwards charge either to the left or right in a manner which leaves no doubt as to their ability. The ends break the interference, ever intent on turning the runner in, so that the backs can catch him.

With Harley and Stinchcomb as secondary backs, they generally nail the runner with the ball, before he has made much progress. These players hit low and hard, and there is no question of the referee's decision as to whether the forward progress of the ball is stoped, thereby declaring it dead.

Courtneys Pinnacles in Line.

Ohio State has a strong line, especially with the Courtney brothers at tackles. These players know the game thoroughly, and they know how to shift on the defense, and either help the guard or end work on an opponent on the offense. The center trio is equally strong. Generally speaking, Ohio State will be a hard team to beat out of the title which it now holds.

With the season almost half over, the coaches are pointing their teams to the hard and important games. The mentors are leaving nothing undone to groom their players in rudimentary and advanced football, so remaining games should be featured by the best football which the coaches can teach despite the fact that many stars have gone to war.

Class Teams in Eastern Schools.

In the east the same conditions exist. Yale, Harvard, and Princeton are trying to keep the game alive by playing class games and contests of an informal nature. Other colleges and universities are doing the same thing, and by the middle of next month the champions in the various sections of the country can be determined.

With the world's series baseball series now a matter of history, athletic fans will turn their attention to football.

GOPHERS VS. IOWA AT ARMY CAMP?

Minneapolis, Minn., Oct. 17.—A movement has been started in football circles here for the staging of a game between the University of Minnesota and Iowa State university at Des Moines on Thanksgiving day for drafted men of Minnesota and Iowa training at Camp Dodge. Admission would be free to soldiers of the two states. The plan is being considered by athletic authorities of the two universities. Iowa and Minnesota are not scheduled to meet this year.

Bringing the Iowa team from Iowa City to Des Moines would involve only a small financial expenditure, those behind the movement pointed out, while the Gophers' expenses would be paid by popular subscription.

Several obstacles, including a conference rule prohibiting post-season games, stand in the way of the venture. Those behind the movement assert, however, that the conference rule was made in peace times, solely to protect the integrity of the game.

Drake-Central Game Off.

Des Moines, Ia., Oct. 17.—The foootball game scheduled for Saturday between Drake and Central has been canceled. Central was unable to put up a team against Drake, and may abandon the game this season. Efforts are being made to match Drake with one of the teams from Camp Dodge Saturday.

STAGG'S GREEN QUARTERBACK

Player Who Never Donned Football Togs Until This Fall, Pilots Maroons in Opening Game.

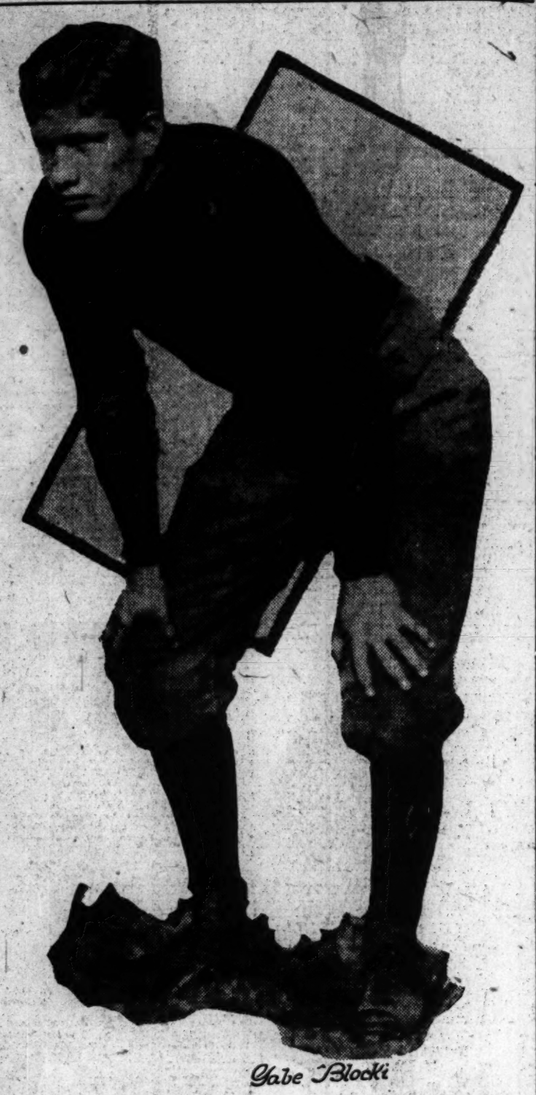

Gabe Blocki

PURPLE GIVEN LONG WORKOUT AGAINST 'FRESH'

Attributing Ohio State's high score on Saturday to their inexperience and stage fright, Northwestern varsity players scrimmaged with the freshies yesterday and got football actien in a concentrated dose. The Purple freshman squad is numerous, and contains much football material, so the varsity had no need of going easy to save the first year crop of football hopes.

The result was a battle that lasted more than an hour and ended with the athletes fighting up and down the field when it was so dark one side could hardly see the other. From 5 o'clock until after nightfall the teams struggled, with the practice field dimly illuminated by arc light, with a whitewashed ball.

The varsity emerged with a margin of two touchdowns to none. Ellingwood and Koehler made the scores. Coach Murphy did not bother to give his men new plays, for it was the Purple's inability to take full advantage of the ones on which they had been drilled that made them so easy for Ohio, according to the men. The team has a number of players who took part in a varsity contest for the first time at Columbus, and mixed signals and inexperience, combined with Ohio State's machinelike attack on the first two or three plays, threw Northwestern into demoralization.

Benny Leonard to Get Lieutenant's Commission

New York, Oct. 17.—It will be Lieut. Benny Leonard after today. The lightweight champion is to receive a commission giving him this rank, and will act as boxing instructor at Camp Upton. Benny will take up his army duties immediately after his fight with Jack Britton Friday night.

PALMER BEATEN BY KIECKHEFER IN CUE LEAGUE

Augie Kieckhefer turned the tables on Ray Palmer in their second game in the Interstate Three Cushion league at Mussey's Monroe street room last night, defeating the Detroit player, 50 to 41, in fifty-seven innings. Kieckhefer's high run was 5. Palmer got a 7 in his twenty-fourth inning.

The Chicago southpaw led at the start, but when Palmer made his seven he was eight points in front. Kieckhefer ran three and after a miss made 5, 1, 1, each player having twenty-nine points at the thirtieth inning. Kieckhefer took a small lead and increased it as he went along. Palmer misse several openings in his last fifteen innings. Score each tenth inning:

Palmer	4	15	29	35	37	41
Innings, 57.						
Kieckhefer	9	19	29	38	45	50
Innings, 57.						

Barrett Gets First Cue Defeat.

Bob Lord [40] gave Dr. Barrett of Tef. fingwell's [42] his first defeat in the Chicago league, winning, 40 to 31, in 88 innings at Petersen's last night. Lord had high run of 6, Barrett getting a 4. Lord led at the start, but the score was tied at 30. Lord went out with 4, 2, 3, 1, in his last four innings. Morin [52] and Mannasau [45] will play at Schuenemann's tonight.

PURDUE "GLOOM" MAKES MAROONS REDOUBLE DRILL

Delve in Art of Forward Passes and Laugh as Foe Wails Weakness.

BY MAROON.

Coach Stagg's football players spent an afternoon in studying the art of the forward pass as preparation for the first emergency, which may come in their next battle with Purdue on Saturday. Only four or five plays were used against Vanderbilt last week and not a single forward pass was attempted by the Maroons. Stagg is getting ready for a real battle and his prediction that his team will be forced to show more than it did against the southerners is a certainty.

There are wails from Lafayette about the greenness of Coach O'Donnell's team, but, compared to Stagg's squad, it is a veteran eleven. Stagg has four men who had played in a varsity game up to Saturday, while on the Boilermaker team are eight men who saw service last year, and most of them letter men.

Purdue Equipped with Veterans.

O'Donnell has Capt. Berns and Bartlett, tackles; Jordan, guard; Olmstead, center; Mize, end; Hume, quarter back; Allen, half back, and Huffine, full back, every one of whom was in the Chicago-Purdue lineup last fall. With eight old men back Purdue has a nucleus of veterans as large as only Northwestern and Ohio of all of the Big Ten teams and a number that would be pleasing in a normal year.

The University of Chicago scouts who saw Purdue nose out De Pauw 7 to 6 last Saturday are strong in their emphasis of the fighting strength of the Boilermakers. With Allen, the punting half back, and Huffine, one of the best full backs in the conference, resting, O'Donnell did not show anywhere near his full strength on the offensive and would have won, 7 to 0, a satisfactory score, had not De Pauw opened up with a series of forward passes in the final period.

Maroons Know That Gloom Stuff.

Coach Stagg will not be caught napping by gloomy stories, and yesterday gave Blocki, Elton, Rouss, and Higgins, his regular back field quartet, a dozen new variations of the simple shift which plowed up Vanderbilt. While the backs were trotting through the new formations with a substitute line Stagg took his first rush line over for a study of O'Donnell's tandem series as demonstrated by the freshmen and kept them on the defense until the ghost ball was necessary.

Freshman Parrish, who was kicked on the head on Tuesday, recovered yesterday. An early rumor diagnosed his injury as concussion of the brain, but Trainer Johnson denied this and reported that the rookie attended classes.

Purdue Gets Stiff Defense Drill.

Lafayette, Ind., Oct. 17.—[Special.]—Purdue practiced behind closed gates again and worked hard to develop a defense against Chicago. Coach O'Donnell was right behind his men all through the workout, the freshmen giving the varsity stiff opposition. Most of the time the freshmen had the ball drilling the regulars in defensive play by battering their line and trying their hardest to score. The varsity held well most of the time, but the freshies managed to make one touchdown. When the varsity had its chance on the offensive the Boilermakers showed improvement and made substantial gains through the yearling defense. Huffine is still out of the game, but Allen has almost recovered from his injuries.

MORGAN PARK CADET GAMES.

Morgan Park academy has booked football games for the remainder of the season as follows: Oct. 17, Englewood H. S.; Oct. 20, St. Rita college; Oct. 25, St. Ignatius; Nov. 3, Morgan Park H. S.; Nov. 10, Kankakee H. S.; Nov. 17, Culver; No. 24, N. W. M. and N. academy.

At Football Camps

AT INDIANA.

Bloomington, Ind., Oct. 17.—[Special.]—Sixteen Indiana players will be taken to Minneapolis, where the squad is due to arrive at 7:30 o'clock on Friday morning. In the afternoon the players will be guests by special invitation at the Minneapolis Country club, where they will run signals and limber up.

The last practice consisted of a signal drill on new plays concerted especially by Stiehm for the Gophers. Stiehm said his men are in the worst shape physically they have been this season. Capt. Hathaway has been out because of torn ligaments in his leg. Tackle Ewert has a bad foot, End Risley and Quarterback Crayens have sore shoulders, and have not practiced this week.

AT MINNESOTA.

Minneapolis, Minn., Oct. 17.—[Special.]—The ghost ball made its first appearance at Northrop field today. Coach Williams drilled his cohorts late into the night with scrimmage which lasted nearly three hours. After the gridiron workout the men were given a lengthy chalk talk by the coach, who apparently regards the Indiana eleven as a dangerous foe.

Carroll and Vern Williams appeared in uniform and took part in the practice. Both lifted their ineligibility bars yesterday. Williams probably will be placed at guard, but it is not probable that Carroll will cause the varsity men any discomfort. There were no changes in the lineup of the regulars. Kingsley was used at right end and Schroeder at half back.

AT IOWA.

Iowa City, Ia., Oct. 17.—[Special.]—Iowa's football lineup has been radically changed from that which met Nebraska last week. Jones has transferred several men in anticipation of the Grinnell game here on Saturday. Full Back Von Lackum went to half back, although he is too good a full to be spared long, it is believed. Pyles took Von Lackum's position, leaving the second string temporarily. Bleeker went off the second eleven also to be tried at tackle in place of Greenwood, who was shifted to end. Reed, Jewell, Jenkins, and Capt. Davis are doing too well to be changed for the present. Jones issued a warning today that no man has a "cinch" on his job, and each must show he can make good.

AT OHIO STATE.

Columbus, O., Oct. 17.—[Special.]—Two injuries, the first on Ohio field in several years, occurred in practice, but did not affect the varsity seriously. Kuenzli, substitute half back, suffered a broken ankle bone; Brooks, freshman tackle, sprained the ligaments of his left foot. Brooks will be missed by the varsity, as he is a strong tackle and a formidable opponent for them.

While scrimmaging the freshmen many new plays were uncorked by the varsity and much time was given to forward passing. Gross and Miller were worked hard in the back field.

AT NOTRE DAME.

Notre Dame, Ind., Oct. 17.—[Special.]—The scene of activity for the Notre Dame varsity shifted from a hard three hour grind on signals this afternoon on the football field to a football class in the gymnasium tonight. There was no let up in the evening's work, during which Coaches Harper and Rockne each devoted much attention to individual instruction, as one of the year's hardest games is scheduled Saturday. Harper will leave Thursday noon with a crippled aggregation for Lincoln for the annual clash with Nebraska. Twenty men will make the trip.

ILLINOIS VARSITY GETS SHAKEUP IN SEARCH FOR END

Urbana, Ill., Oct. 17.—[Special.]—Illinois' confidence in its ability to send the Badgers into an easy rout on Saturday was shaken tonight, when Zuppke gave up trying to make an end out of Schlauderman and returned the big fellow to the line. Zuppke is all at sea as to ends. There is little probability that Mongrieg, a good bet, will be able to play on Saturday, and Norman and Yale were experimented with tonight.

The left side of the line was generally shaken up when the coach placed Schlauderman at guard and Cook at tackle in place of Ems. While Schlauderman will probably play on Saturday at his new post, Cook will hardly replace Ems on such short notice.

His various experiments seemed to indicate that Zuppke is far from satisfied. Much of the Illini cocksureness over the Wisconsin homecoming game here is gone. The advance guard of Illini alumni began to drop in today for the homecoming festivities.

Badgers Test New Formations.

Madison, Wis., Oct. 17.—[Special.]—The Badgers participated in their last scrimmage today before leaving for Urbana to meet Zuppke's squad. Coach Richards sent both the seconds and freshmen against the varsity in one of the longest workouts of the year, testing for the first time some new formations on which the team has been drilled all week. Weston, who has replaced Sivyer at end, looks like a fixture at the position, showing more fight than any man on the squad. Davey is the only man who is suffering from injuries, and Trainer Stenhauer promises to have him in shape by Saturday. The entire squad, about twenty-five in number, will leave for Urbana tomorrow night.

MICHIGAN KILLS DETROIT'S HOPES BY 14-3 DEFEAT

Losers Jolted from Race for Football Honors After Rough Battle.

Ann Arbor, Mich., Oct. 17.—[Special.]—In one of the scrappiest games ever witnessed on Ferry field, Michigan today defeated the University of Detroit team, whose designs on the 1917 middle west championship title have been much touted. The score was 14 to 3. Weston and Froemke, quarter back and half, respectively, proved themselves the backbone of the Michigan eleven.

Weston, after Sparks' injury of last week, was shifted to quarter back, and took care of that position today in a manner that flouted criticism. The activities of the scrappy pivot man ended today in his being carried from the field. He was hurt while intercepting a pass and blocking a Detroit runner at the same time.

The game was characterized by a great number of penalties, caused by infractions of the rules due to the intense rivalry between the two opposing elevens. With Detroit safely laid away and with M. A. C. as an easy prospect Saturday, Michigan fans are looking forward to a season similar to the ones when the Wolverines were indisputed western champs. Lineup:

Michigan [14].		Detroit [3].
R. E.	Hanish, St. Clair	Ellener, Lauer L. E.
R. T.	Weske	Voss L. T.
R. G.	Fortune	Rafeson L. G.
C.	Lambert	Kenny C.
L. G.	Boyd	Harwood R. G.
L. T.	Goodsell	Hogan R. T.
L. E.	Goetz	Kane R. E.
Q. B.	Weston, Gennebach	Edwards Q. B.
R. H. B.	Froemke, Rye	Fitzgerald, Gurney
L. H. B.	Cohn	Krentler L. H. Allen R. H. Keodrian, Eckenrode
F. B.	Wieman	F. B.

Touchdowns—Goetz, Wieman. Goals from Allen. Referee—Holderness, Lehigh. Umpire—Haines, Yale. Head linesman—Kennedy, Chicago.

Jackies Invited to See Harry Greb Box Today

Kid Howard of the Arcade gymnasium at 32 South Clark street invited the boys of the Naval Training station and the Grant park jackies to his school of arms this afternoon to see Harry Greb and Bryan Downey in a three round training setto. Greb is matched to box Len Rowlands ten rounds at Tom Andrews' club in Milwaukee tomorrow night. The Pittsburgher arrived yesterday and worked at the Arcade in the afternoon. Downey is slated to battle Johnny Griffiths twelve rounds at Columbus next Monday night.

Bout with McNeill Costs Kid Williams Black Eye

St. Louis, Mo., Oct. 17.—Kid Williams will have to read his letters with the right eye for a week or so. In a ten round skirmish with Benny McNeill last night the bantam ex-champion was banged on the left optic, and today it would not report for duty. Williams earned a close decision by rallying in the ninth and tenth.

Exhaust Echoes

By SHEPPARD BUTLER.

RAT McNAMARA, a road racing veteran, drove a Maxwell into and out of Chicago at breakneck speed yesterday. His arrival completed the second leg of a triangular course from Detroit to Indianapolis, thence to Chicago and back to Detroit—an 800 mile journey which he is trying to complete in twenty-four hours.

The driver announced himself an hour ahead of his schedule when he reached the salesrooms of the Harry Newman-Stratton company for a fleeting stop. He left Detroit at 1:06 a. m. [eastern time], reached Indianapolis, 302 miles away, at 8:15, left Indianapolis at 9:45, and arrived at the Newman headquarters at 2:04 p. m., having covered 505 miles of country roads at an average speed of thirty-six miles an hour.

And he complained that he was held back considerably by rain!

* * *

Officials of the Burlington way, one of whose ramifications enters Chicago from the southwest, are making an inspection tour of their route to the south this week. Their motor cavalcade started from Jacksonville on Monday, and is proceeding by way of Sparta, Cairo, and Jackson, Tenn., to Corinth, Miss., at present the terminus of the route. At the latter stopping place there will be a meeting tomorrow to consider marking the trail 200 miles farther south, toward New Orleans. Two routes will be considered—one terminating at Meridian and the other at Jackson, Miss.

* * *

A rubber expert just back from Europe reports that the kaiser's is the only automobile in Germany which now operates on pneumatic tires. The crown prince, Von Hindenburg, Ludendorff, and the rest, he says, are bumping along on tires filled with rags, compressed cork, and paper. Synthetic rubber, he explains, has proved comparatively unsuccessful and inner tubes are virtually non-existent. Most German automobiles move about on rims bound with rope, having not even the most ragged of tire casings left.

VARSITY STARS IN NAVY CONTEST

Boston, Mass., Oct. 17.—Former college football stars will be seen in action in the Harvard stadium on Nov. 3, when Percy D. Haughton, Harvard coach, brings his soldier squad from Camp Devens, at Ayer, Mass., to play a team representing the Boston navy yard and coached by Leo Leary, also a Harvard football tutor. The receipts will go to the war camp community fund.

Eddie Casey, Harvard's 1916 half back, heads the list of former college men on the navy team. Others are Enwright and Murray of Harvard; Talbot, Yale captain of two years ago, and Cannell, Dartmouth.

Coach Haughton's team will include Charles Coolidge, former Harvard end; Dave Henry, Brown; Hugh Harborson, Yale; Cy Toolman, Williams, and Lieut. Day, West Point.

Allan Rankin in France; Writes of U-Boat Attack

Allan Rankin, formerly automobile editor with a Chicago paper, is in France with the American flying corps. In a letter to R. K. Winans here, Rankin tells of an attack on his ship by a U-boat. His letter conveys the impression that the U-boat was sunk by a United States destroyer, which was in the convoy guarding the transport fleet carrying United States soldiers. The battle with the submarine occurred when the transport was about three hours from its destination.

MONTIETH WINS DENTISTS' CUP OVER WET LINKS

Beats Bressler for Chicago Trophy in Last Tourney of the Season.

BY JOE DAVIS.

Members of the Chicago Dental golf club, who were not deterred by a heavy morning rain, competed in the final monthly tournament of the year at the Park Ridge Country club yesterday.

E. B. Montieth won the final event, a six hole match for the Chicago cup, defeating A. M. Bressler, 4 and 2. The Justi cup was won by Dean Keyser from J. G. Harris, 1 up. C. E. Demorest, J. E. Leach, J. R. Wilson, and A. O. Young won the team event with a total of 231—15—246. The four ball four ball event went to A. J. Johnson, A. M. Bressler, William Davis, and E. B. Montieth with a score of 49.

Cruise Lands Special Prize.

R. J. Cruise won the Brewster special prize with a card of 108, R. A. Wise being second with 109. Winners in the approaching and putting event were W. Hillier, I. A. Carlsen, T. Moffitt.

Scott Morange won the driving event in class A. E. Lindholm being second. In class B the winners were G. A. Knapp, J. A. Hackett and W. A. Johnsen. S. J. Ruggles won the iron driving contest and E. A. Schmidt was the lone survivor prize.

The annual meeting and dinner will be held Nov. 14.

Austin Club Wins Team Event.

The Austin Golf club won the team match played by the Public Parks golf club at Elgin on Sunday, the Lincoln Park Golf club being second. One of Austin had low individual score of 81.

Johnny Schiff Appointed Army Boxing Instructor

Allentown, Pa., Oct. 17.—[Special.]—Johnny Schiff, lightweight boxer, who left Chicago with the University of Chicago ambulance corps, has been appointed boxing instructor by the war department training camp activities board. As soon as Schiff obtains his release from the ambulance corps he will be assigned to a military camp. He was informed of his appointment by Dr. J. H. Raycroft.

Low Tendler Outpoints Bell.

Baltimore, Md., Oct. 17.—[Special.]—Tendler landing five blows to his opponent's one, Lew Tendler, Philadelphia lightweight, earned the decision over Frankie Bell of Boston in a twelve round go.

National Ski Tourney at Cary Slide Jan. 26-27

The national ski tourney at Cary, Ill., will be held Jan. 26 and 27. The promoters hope for plenty of snow by that time.

Georgie Thompson to Box Feb. 8.

Milwaukee, Wis., Oct. 17.—Johnny Ertle, St. Paul has been matched for a ten round no decision bout with Georgie Thompson of Chicago at Racine on Oct. 29, the weights 3 o'clock on the day of the bout to be 135 pounds.

A special union suit, $3

WE'VE got good underwear, at all prices; they're all big values. But there is one union suit, a special medium weight suit, that's more popular than all others. We specialized on this suit; we bought a great many of them and bought them right. We pass this saving on to you. It's here $3 at

Others $1.50 to $10

Maurice L Rothschild

Money cheerfully refunded

S. W. corner Jackson and State

Chicago Minneapolis St. Paul

CAUTION—Be sure the price stamped on the bottom has not been erased or raised.

Copyright, W. L. Douglas Shoe Co.

W. L. DOUGLAS

"THE SHOE THAT HOLDS ITS SHAPE"

$3.00 $3.50 $4.00 $4.50 $5.00 $6.00 $7.00 $8.00

You can Save Money by Wearing W. L. Douglas Shoes. The Best Known Shoes in the World.

W. L. Douglas name and the retail price is stamped on the bottom of every pair of shoes at the factory. The value is guaranteed and the wearer protected against high prices for inferior shoes. The retail prices are the same everywhere. They cost no more in San Francisco than they do in New York. They are always worth the price paid for them.

The quality of W. L. Douglas product is guaranteed by more than 40 years experience in making fine shoes. The smart styles are the leaders in the fashion centres of America. They are made in a well-equipped factory at Brockton, Mass., by the highest paid, skilled shoe makers, under the direction and supervision of experienced men, all working with an honest determination to make the best shoes for the price that money can buy.

For sale by over 9000 shoe dealers and 105 W. L. Douglas stores in the large cities. If not convenient to call at W. L. Douglas store, ask your local dealer for W. L. Douglas shoes. If he cannot supply you, take no other make.

Write for booklet, showing how to order shoes by mail, postage free.

BOYS SHOES Best in the World $3.00 & $2.50

W. L. Douglas

President W. L. Douglas Shoe Co., 210 Spark St., Brockton, Mass.

BEWARE OF FRAUD

None genuine unless W. L. Douglas name and the retail price is stamped on the bottom.

TAKE NO SUBSTITUTE

W. L. DOUGLAS STORES IN CHICAGO:

MEN'S STORES { 19 SO. DEARBORN ST. (cor. Madison) / 135 WEST MADISON STREET (and Women)

MEN'S AND WOMEN'S STORES { 608 WEST NORTH AVE. / 1265 MILWAUKEE AVE.

Overland

TRADE MARK REG. U.S. PAT. OFF.

Four Sedan $1475 Coupe $1275

A new price advance will be effective November 1st without further notice

Six Sedan $1610 Coupe $1410

Low Cost Immediate Delivery

Better order one of these convertible Sedans or Coupes right away.

It will probably be a long time before you can again buy such luxurious cars at so low a price.

Factory foresight began the construction of these cars *several months ago* so that you might have them as soon as the weather turned—without the aggravating delay so often encountered in the purchase of a closed car.

And the materials for them were purchased when prices ruled much lower than now. They represent wonderful value judged by the present day range of prices for materials.

You thus get the *double* advantage of low cost—and immediate delivery.

Come in and let us show you these cars.

Prices f. o. b. Toledo and subject to change without notice

WILLYS-OVERLAND, INC., Toledo, Ohio

4527 Broadway
4701 W. Madison St.
132 Marion St., Oak Park

CHICAGO SALESROOMS:
2419 Michigan Ave.
Phone Calumet 5500

3739 W. North Ave.
7512 Saginaw Ave.
1019 Davis St., Evanston

Springfield Type

BANDS, FANS, GIVE WHITE SOX ROYAL SALUTE

Big Crowd Throngs Station to Greet World's Champs.

BY I. E. SANBORN.

Chicago's baseball fans gave their world's champion White Sox a super-royal reception yesterday on their return from New York, when the Sox brought with them the winners' end of the coin and the right to fly the blue and gold pennant emblematic of mundane supremacy for the coming year.

No estimate is possible of the throng that thronged the La Salle street station overflowing and blocked traffic on both Van Buren and La Salle streets previous to the arrival of the new heroes. Three bands were on hand to help in the blare of welcome and one of them never got into the big station at all.

Some Players Dodge Crowd.

So great was the crush that the White Sox themselves were fairly lost in it. Many of the players managed to escape attention and reach their taxicabs without having their arms wrenched off by the frenzied throng of adherents who swarmed all over the place in utter defiance of the efforts of the railroad employés to control their movements.

An hour before the anticipated arrival of the White Sox the big space in front of the train shed was congested with women, and officials of the New York Central implored the police department for a detail of fifty patrolmen to handle the situation. The detail did not arrive in time to be of much use, as the second section of the 4 o'clock rattler, on which the champions del mundo were quartered, reached the station on the dot.

Even "L" Platform Jammed.

By that time conditions were chaotic. The fans who had choked the front of the train shed backed up in all the approaches to it until the jam extended out into the street, where all kinds of transportation and vehicular traffic found difficulty in getting through. Even the L platform was loaded with people who could not get into the station.

The Naval Volunteers' band from Grant park and a corps of musicians shanghaied for the Woodland Bards by John T. Harding managed to make their way inside and were admitted to the train shed before the White Sox arrived. Whenever any of the gates were opened to admit employés or ushers baseball fans would flow through the aperture like flood waters through a breach in a dike.

This went on until the jam extended out along the platform at track 12, beyond the limit of the train shed. Every inch of it was packed solid when the train pulled in, and the Naval band was backed up tightly against a row of cars on the adjoining track, while the other windjammers were squeezed against the barrier that separates the tracks from the "layer" so to speak.

"The Gang's All Here."

When the rattler came to a stop both bands began simultaneously to spiel "Hail, Hail, the Gang's All Here" in different tempos and the bugs let loose a yell that threatened to blow off the glass dome of the station.

There was scarcely room for the White Sox and the other passengers on the train to disembark, and their passage from their seapers to the exits was a rough one. In the crush only a few of the world's champions were recognized, as it was impossible to form any regular passageway through the jam for them. They simply forced their way through as best they could.

Manager Rowland was picked out of the throng and fairly mobbed. He was accompanied by his wife, who was nearly knocked down by the rush to congratulate the "leader" who had outgeneraled a veteran manager. Fortunately, Louis Comiskey was nearby, and with the aid of his strength and avoirdupois Commy-key managed to extricate the women of the party and escort them safely to the cab stand. It was several minutes later when the Sox manager succeeded in getting through the crush.

Bands Toot Farewell.

Each of the champions who was recognized was pounced on by admirers and followed by a regular river of rooters through the mob, which had to give way or be trampled on.

As fast as a taxi load of champions reached the exit it departed slowly through the masses of fans, with all five bands tooting a tumultuous hail and farewell in unison.

Baseball est mort, vive baseball.

Dubuque College, Faber's Alma Mater, Celebrates

Dubuque, Ia., Oct. 18.—[Special.]—There probably was no greater rejoicing anywhere in the country over the final victory of the White Sox than at Dubuque college. The fact that Red Faber, the greatest athlete ever developed at the Dubuque institution, was on the club is a source of no little satisfaction to the cadets. It is the pride of every student to recall that this same Faber once wore a Purple and Gold uniform, and that he pitched the locals through the most successful season in the baseball annals of the college. It was back in 1908, when Dubuque college was desperately in need of a hurler, that Faber was first heard of as a pitcher.

THE GUMPS—ANDY AND MIN VISIT THE HOME FOR THE FEEBLE MINDED.

In the Wake of the News

By RING W. LARDNER

THE HOUSE OF GLASS.

(A Rat's guess at the conversation in the New York club-house after Monday's game).

McGraw—Well, Heine, you gave a great exhibition!

Kauff—I'll say he gave a great exhibition!

Zim—You're a fine lot o' yellow quitters!

McGraw—Who told you you could outrun Collins?

Zim—What the hell was I goin' to do, throw the ball to Klem? Where was Holke? Where was Benton?

Kauff—I'll say you're the best player Rowland's got.

Zim—Yes, and I guess you burned up the outfield in this serious! You made the rest o' them look like Tris Speaker! And I guess that ball that hit Holke in Chicago knocked all his brains out.

McGraw—You'll never have to be afraid of having that happen to you.

Zim—No, and I guess you won't, neither. Why didn't you leave Sal in there a while longer Saturday? What was you tryin' to do, get a job with Comiskey?

Herzog—You must have been betting on the White Sox.

Zim—You shut your clam, Herzog! Who give them the tyin' run in Chicago the other day?

McCarty—If you'd thrown to Bill right at the jump, Collins was caught.

Zim—Well, I didn't take myself out o' the serious because I had a hangnail.

Robertson—I'll say Rube got swell support!

Zim—Yes, and you give him most of it! You and Jackson must be brother-in-laws or somethin'.

Robertson—Well, I got something in the series besides hump-backed liners to the pitcher.

Zim—Yes, but you know where you'd of been if Rowland pitched a left-hander. You'd be watchin' the bats.

Fletcher—What were you trying to do on that ball of Collins's, see how far you could heave it?

Zim—I was tryin' to imitate that peg you made to the plate Saturday. You had the reporters duckin'. What was you tryin' to do, hit the National Commission? If you'd of played more baseball and less football, we might of got somewheres.

McGraw—Well, it's all over and they licked us.

Herzog—We licked ourselves.

Sallee—I'll say we licked ourselves.

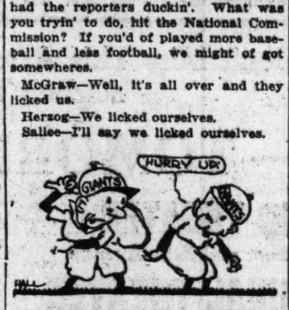

Zim—Yes, and you looked good in there Saturday. I wish I'd been hittin' against you.

Sallee—I'll say I could of thrown you out just as easy as Sy-cotte and Faber did.

Zim—I'll say you're all a fine lot o' dirty yellow dogs.

Kauff—I'll say so.

Zim—Yes, and you're one o' them!

Kauff—Yes, and so are you!

WHITE SOX MAKE TRAIL OF MIRTH OF RETURN TRIP

BY JAMES CRUSINBERRY.

Probably the happiest parties that ever rode the rails between New York and Chicago were the world's champion White Sox, who returned yesterday afternoon after their great baseball conquest. They didn't come on a special train, but they made a special of it just the same. All the strangers en route joined in the merriment and the south side players could have anything they wanted.

Besides the players there were several wives of the champions and several rooters and a squad of war scribes. Three cars were filled with the Sox party, but the strangers who occupied the other half dozen or more cars entered the celebration and never objected once it Comiskey's boys desired to stage a parade from the buffet car in front to the observation car in the rear.

Music at All Hours.

Some of the athletes still were parading and singing songs long after others had sought sleep in their bunks, and some were up parading in the morning when others were trying to rest. One could hear a song at 2 a. m. just outside his curtains, and one could hear another at 6 a. m. The Sox players had occasion to celebrate and they proposed to make the most of it.

Leaving New York late Tuesday afternoon, every one attempted to get dinner on the dining car before it was removed at Albany. The dining car conductor was all but insane when his destination was reached, for long before the throng had been filled most of the staple products of the kitchen had been absorbed.

Split Coin Today.

After a meeting today, when the money will be divided, most of the boys will hurry away to their winter quarters. Each one of the regulars will carry with him a check for something more than $3,600. Some of them have already planned on investments and some intend to buy motor cars. Most of the players purchased something in the way of diamond rings or pins for their wives even before leaving New York.

Ray Schalk, being one of the thrifty ones, figured his share not as $3,600 but as about $230 a year added to his income, because he intends to invest it in safe securities, probably farm loans down at Litchfield. Eddie Cicotte intends to use a part in enlarging his garage business at Detroit. Two or three talked of buying some good farm land, and others intend to buy little homes.

Rowland in Vaudeville?

Not many of the boys, however, have any definite plans concerning what to do with the cash, because they haven't thought it over yet, but in no case was it evident that any one intends to toss it away carelessly. In many cases the boys expect to add even more spoils because of being champions. Manager Rowland already has had an offer to go into vaudeville and thinks seriously of trying it. Buck Weaver intends to do some more vodevilling with Mrs. Weaver and her sisters. Eddie Cicotte and his daughter have an offer to do some stunts for the movies and expect to accept it. Several of the boys have been offered big money to appear in semi-pro ball games, but all such offers were declined.

Joe Jenkins, captain of the bull pen, expects to be in the army before many weeks have passed. He will join the Tennessee boys who are training to fight, so Joe doesn't know whether he'll captain the bull pen next summer or not. Fred McMullin and Charley Risberg plan to leave for California tonight for their winter homes. The latter has a wife and child there whom he hasn't seen all summer, because the baby arrived just a few days before Charles left for spring training.

Dubuque to Fete Manager.

Manager Rowland will attend Comiskey's party in the Wisconsin woods and as soon as that is over will go to Dubuque to attend a party which the boys out there want to put on. Rowland, however, will make his home in Chicago through the winter.

Happy Felsch was so anxious to get back to Milwaukee that he had to be persuaded to stay over until today to get his check. Undoubtedly the boys up in Milwaukee are eager for his return. Red Faber already has left for an extended hunting trip in Oregon, and several other duck shooting parties were arranged by the players while riding home.

CAMP GRANT

Fund to Provide Athletic Equipment for Soldiers Rallies After World's Series.

WELL, boys, the world's series is happily over and nearly every one in this neck of the woods is well satisfied with the result. But our soldiers at Camp Grant still have not enough temporary athletic equipment to provide exercise to keep their blood stirring during these chill autumn days.

While baseball held attention there was a lull in the contributions, but they started again yesterday, and let's hope they continue. The amount raised this far is about one-fourth of the total needed to supply the simplest temporary equipment to provide diversion after the drill and trench digging of the daily routine.

Here are yesterday's contributions:

Employés Quaker Oats company	$ 35.35
Edward J. Quinn	.25
James J. Gorman	.25
A. J. Bywalter	.25
Robert N. Waddell	.25
Arthur J. Connolly	.25
Donald Millard	.25
Henry J. Kveton	.25
Orrin Teller	.25
Total	$ 37.35
Previously acknowledged	686.25
Grand total	$723.60

Checks may be made payable to Harvey T. Woodruff, sporting editor, 342 Tribune building.

WORLD SERIES NETS NEW YORK PLAYERS PURSE OF $61,155.43

BY WALTER TRUMBULL.

New York, Oct. 17.—Players of the New York Giants today received their share of the spoils of war. These were considerable spoils, as the total amount paid to the players came to $153,883.58.

This is the percentage of the total receipts of the first four games to which the players were entitled. As it is divided 60 per cent to the winners and 40 per cent to the losers, the Giants got $61,155.43 and the White Sox $91,733.15.

No Holdout by Comish.

At first the national commission proposed to hold out $1,000 from each man's share, upon which interest would be paid, until Dec. 1. This was to insure the keeping of the edict against barnstorming by championship teams after the close of the regular major league season. The players, however, gave their word to live up to this rule, and the commission thereupon decided to turn over the full receipts.

John Bruce, secretary of the national commission, today delivered to Charles Herzog and John Lobert, who represented their teammates, a check for the share due the New York players. Herzog and Lobert banked this check and then drew individual checks for each player's share.

Twenty-five Eligibles.

There are twenty-five Giants eligible to share in the receipts, and while, theoretically, they share equally, actually they do nothing of the sort. The money is appropriated by a vote of the players themselves.

The Giants, for instance, doubtless will cut their portion into considerably less than twenty-five shares. Then one or two shares will be divided among the substitutes, and something will go to Ed Mackall, the trainer; Henry Fabian, the groundkeeper, and other employés. It is not likely Murray, Bain, Onslow, and perhaps Smith, Wilhoit and others will get a full share.

Maurice Prindiville Is Dead.

Maurice Prindiville, one of the best known figures in local semi-pro baseball circles, died at his home, 6816 Calumet avenue, Tuesday. He was a member of the board of directors of the Intercity Baseball association. He was 34 years old. Burial will be at Mount Olive Saturday.

Woods and Waters of Sport

AMONG THE CASTERS.

ANOTHER interclub casting tournament was held last Sunday, this time the hosts being the Illinois Casting club, Washington park. And what the hosts did, done, do to the guests was sure scandalous. In the accuracy events the Illinois boys had a grand average—and "grand" describes it—of 99 13-60. A record. We won't venture to say what they would have done if a twenty-five mile wind wasn't blowing. Score:

Quarter ounce accurate bait—Locke, Chicago Fly, 99.6; Pierson, Illinois, 99.4; Lambert, Illinois, 99.3; Arado, Chicago Fly, 99.3; Heetfield, Illinois, 99.3; W. Stanley, Illinois, 99.2; Nordholm, Anglers, 99.2; Chatt, Anglers, 99.1; Kleinfeldt, Anglers, 99; Eldred, Chicago Fly, 99; Hartnett, Illinois, 98.8; Towne, Anglers, 98.8; Jamieson, Anglers, 98.5; H. Stanley, Chicago Fly, 98.4; Gustafson, Anglers, 97.9.

The dry fly accuracy was cast in a wicked wind, but the entire fifteen contestants made a score of 99 or better. Scores:

Illinois Casting club—Pierson, 99.7; W. Stanley, 99.7; Heetfield, 99.5; Linder, 99.5; Lusbert, 99.3.

Chicago Fly Casting club—Smith, 99.8; Locke, 99.8; Peet, 99.6; Eldred, 99.3; Clarke, 99.3.

Anglers club—Towne, 99.6; Chatt, 99.3; Nordholm, 99.4; Kleinfeldt, 99.3; Jamieson, 99.

The half ounce accuracy bait was won by the Illinois boys by a 15 point margin. Scores: Illinois Casting club—Hartnett, 99; Stanley, 99.3; Heetfield, 98; Lusbert, 98.3; Pierson, 99.5.

Chicago Fly Casting club—Arado, 99; Stanley, 98.6; Gustafson, 98.3; Locke, 98.5; Eldred, 98.6.

Anglers club—Jamieson, 99.3; Towne, 99.1; Kleinfeldt, 99.1; Chatt, 99; Nordholm, 98.1.

Huggins Says He Hasn't Signed with Ban's League

Cincinnati, O., Oct. 17.—Miller Huggins, home for the winter after completing a three year contract as manager of the St. Louis Cardinals, today denied he had signed a contract with the American league for 1918.

"I don't know where I will be next year," said Huggins. "The report that I already have signed with the American league is incorrect."

PACIFIC COAST LEAGUE.

Salt Lake, 8; San Francisco, 7.
Oakland, 7; Portland, 2.
Los Angeles, 7; Vernon, 1.

Senators' Catcher Marries.

New London, Conn., Oct. 17.—Edward Gharrity, catcher of the Washington Americans, was married today to Miss Margaret Donahue, a stenographer.

OPEN SOCCER CUP SERIES SUNDAY

The first local soccer match in the National cup series has been set for Sunday afternoon, the Bricklayers to meet Harvey at Thirty-fifth street and Wentworth avenue at 2:30 o'clock. Games in the Chicago and District league are as follows:

First division—Lincoln Park vs. Swedish Americans, Forty-sixth street and Kedzie avenue; Scottish Americans at Joliet.

Second division—Columbians at Calumet park; Bricklayers II. vs. Washington Park, Fifty-second street and Cottage Grove avenue; Lake Forest at St. George's.

Third division—Union vs. Hungarians, Thirty-first street and Central Park avenue; Swedish Americans II. vs. Atlas, Winnemac avenue and Robey street.

Fourth division—Chicago Hebrews vs. Danish Americans, Sixteenth street and Avers avenue; Fram II. vs. Sparta, Forty-sixth and Fullerton avenues; Roseland vs. Victoria, One Hundred and Eleventh street and Indiana avenue; Hungarians II. vs. Cechie II., Dauphin park.

The Corinthian club will play McCormick Theological seminary at Fullerton avenue and Halsted street on Saturday afternoon at 2:30 o'clock.

Marquard Fined $100 for Hurling Exhibition

New York, Oct. 17.—A crimp of $100 was put in Rube Marquard's bank roll today when President Ebbets of Brooklyn notified him he had been fined for pitching for the All-Stars against the Lincoln Giants last Sunday.

POSTPONE RACE MEET FOR WEEK

The United Jockey club race meet scheduled for the Austin track next Saturday has been postponed until Oct. 27 owing to lack of cars for shipment of horses from the east. M. Buckston and other owners of stake horses wired Racing Secretary Peters that they cannot get cars and asked the date be pushed back a week. The same complaint came from Latonia and other race courses.

Omar Vs. Hourless Today; Third Entry to Drop Out

Baltimore, Md., Oct. 17.—Intense interest in the match race tomorrow between Omar Khayyam and Hourless, which reached its highest pitch here today, was unchanged by the possibility of a third horse running. Sun Flash II. was entered, but probably will be scratched. The rules of the Laurel club demand three entries, and make no provision for a match race.

Gotch Leaves Hospital, but Not Fully Recovered

Frank Gotch, former world's champion wrestler, who has been ill in a local hospital for a week, left the institution yesterday. He plans to remain in Chicago several days to undergo further treatment.

Olive Drabs in all weights for officers' uniforms.

FOR the hard wear which a business suit must withstand there are no materials so satisfactory as the Worsteds, Cheviots and Tweeds we are showing in *new colorings* and *weaves*.

You'll be wishing for new clothes soon—why not order them today?

Suits and Overcoats $30, $35, $40 and upward.

NICOLL The Tailor
WM JERREMS' SONS
Clark and Adams Streets

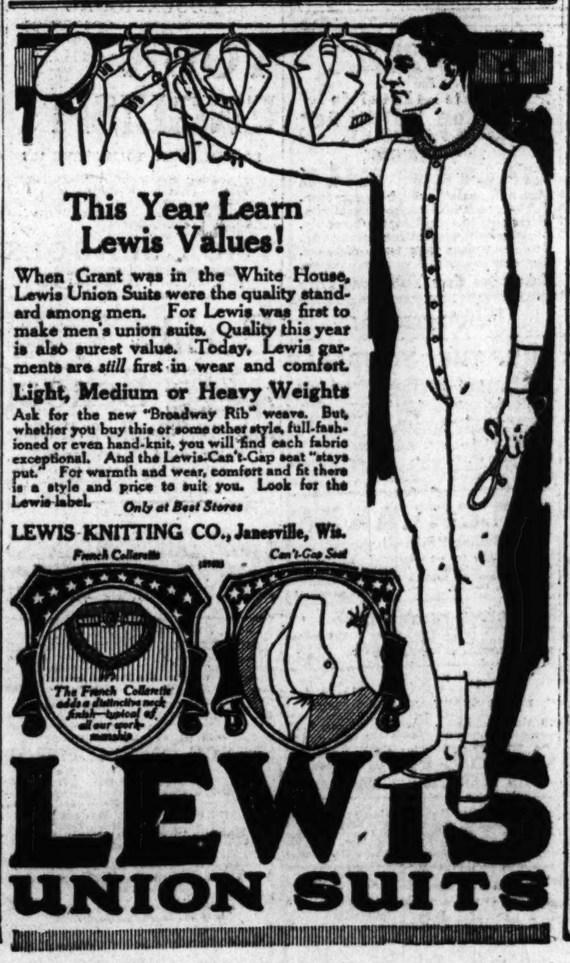

This Year Learn Lewis Values!

When Grant was in the White House, Lewis Union Suits were the quality standard among men. For Lewis was first to make men's union suits. Quality this year is also surest value. Today, Lewis garments are *still* first in wear and comfort.

Light, Medium or Heavy Weights

Ask for the new "Broadway Rib" weave. But, whether you buy this or some other style, full-fashioned or even hand-knit, you will find each fabric exceptional. And the Lewis-Can't-Gap seat "stays put." For warmth and wear, comfort and fit there is a style and price to suit you. Look for the Lewis label. *Only at Best Stores*

LEWIS-KNITTING CO., Janesville, Wis.

French Collarette (1917) Can't-Gap Seat

LEWIS UNION SUITS

Copr. Life Pub. Co.

Germany Down and Out

Fully treated in a series of cartoons by Charles Dana Gibson now running in LIFE. The great war numbers which LIFE is issuing every week are being read all over the world. Each number is crammed full of pictures by the most talented artists in America, and gives a pictorial insight into current American thought not possible in any other periodical. LIFE'S circulation is constantly going up. Buy this week's copy for sale at ten cents on every news-stand. Issue of Oct. 18

Life

Life is fully returnable. Please let us know if you cannot secure your copy.

Send ten cents for sample copies.

14 West 31st Street, New York

TENNIS PLAYERS GET NEW CHANCE AT WAR SERVICE

Forty-five More Men to Be Recruited Here for Ambulance Corps.

BY GEORGE SHAFFER.

Young tennis players from Chicago met their chance to join the army so promptly that now both the government and the National Tennis association have thrown open an entire section of forty-five men to volunteers from this city and section. This announcement was made yesterday, and a call issued to the tennis players of the Chicago section.

The first section of the three national ambulance units to be sent to the front from the National Tennis association's $100,000 army fund was filled last week, and with it at Allentown are twelve men who enlisted from Chicago. Eighteen Chicagoans were examined for the first section, but the unit was filled by easterners too soon for six of the local men. Of the athletes who volunteered from Chicago courts only one was rejected for physical unfitness. One other was turned down the first time for being underweight, but a diet of peanuts, bananas, and cold water passed him with flying colors, three pounds heavier, the next day.

Another Chance for First Six.

The spirit and physique of the Chicagoans made such an impression that the United States army medical training camp officials at Allentown and the National Tennis association now have reserved an entire section of the tennis ambulance division for this city's volunteers. Secretary J. C. Stewart of the Western Tennis association yesterday started the business of recruiting that section, answering inquiries, and furnishing application blanks at his home, 150 East Superior street. A nucleus in the all-Chicago section is ready in the six Chicagoans who were too late for section No. 1. The six have been accepted and passed physically.

The examining and mustering in of the Chicago unit is in charge of Lieut. Ogden of the Chicago recruiting branch of the United States army medical service, room 576 Federal building.

Sections Are Increased.

Some weeks ago the number needed to man a section was given out as thirty-seven, but this was increased to forty-five, and the Chicago recruiting effort will be to muster in the latter number for a full unit. Of the twelve men sent east last week only three were over 21 years old. One was from St. Louis, but enlisted here after reading of the ambulance recruiting move in this city. The other eleven were Chicagoans. Those of draft age had already been rejected for slight disability or did not wish to wait for a later quota.

You know Burley tobacco in green blue and red tins

You pipe smokers like Burley tobacco

So you'll like LUCKY STRIKE

The real Burley cigarette

It's toasted

Price 10c

Guaranteed by The American Tobacco Co.

FAHERTY OFFERS A FIFTY-FIFTY IMMUNITY BATH

Will Drop Efficiency Staff Charges if Board Is Cleared.

A double immunity bath was proposed yesterday by M. J. Faherty, president of the board of local improvements, as a settlement of the charges that the efficiency staff of the city council committee on finance is inefficient and that the board permitted irregularities in street paving matters.

In a report made to the finance committee, Prof. Ira O. Baker of the University of Illinois charged that property owners had been defrauded of thousands of dollars because some of the board's paving inspectors were inefficient.

Mr. Faherty countered by filing charges of inefficiency against the members of the committee's efficiency staff.

Fifty-Fifty Offer.

"You let me go and I will let you go," was Mr. Faherty's offer.

"Let the committee issue a statement exonerating the board and myself from any charges made in the Baker report, and then I will ask for the withdrawal of the charges against the efficiency staff," said Mr. Faherty.

The Baker report made serious charges against the board. It declared that its paving inspectors were inefficient and that the quality of paving in many instances was not up to the standard specified by the board.

"We had these inspectors tried before the civil service commission," said Mr. Faherty, "and they were exonerated, but the finance committe has not yet pointed this out to the public.

Faherty Defends Department.

"My department has been done a great injustice. We ought to be vindicated. I am not going to allow charges which cannot be substantiated to be made."

The efficiency staff had nothing to do with the conclusions reached by Prof. Baker, but a subcommittee of the finance committee has been endeavoring to have Mr. Faherty withdraw his charges.

Mr. Faherty's offer of a mutual "immunity bath" will be considered by this subcommittee within a few days.

Prof. Baker spent several weeks in investigating the board's methods on paving matters. The alleged irregularities he pointed out were referred to a subcommittee for investigation, but because of the charges against the efficiency staff the subcommittee has not yet made its final report.

On Private Paving.

Mr. Faherty said he had no objection to property owners paving streets in front of their property, but that it would have to be done legally. He declares that under the law the board must let all paving contracts but that property owners may let another contractor perform the work provided that the second contractor's estimate is 10 per cent lower than the estimate of the contractor to whom the board has let the contract.

BANDITS HOLD UP MOTOR TRUCK AND GET $309

While considerable traffic was moving at Lake and Curtis strets, last night, two robbers boarded a motor truck in charge of Anthony Marcin, 2839 South Union avenue, and after forcing him to drive to Morgan street, robbed him of $309 and fled.

The money represented collections made by Marcin for the Gabel Packing company, 221 North Peoria street.

The robbers threatened Marcin with death if he made an outcry, he told the police.

New Cases of Baby Plague.

Eleven new cases of infantile paralysis were reported yesterday by the health department. There are now 172 cases of the disease under observation.

ITALIAN PRESS COMES TO AID OF AMBULANCE FUND

L'Italia Gives New Stimulus to the Cause.

L'Italia, an Italian newspaper, which THE TRIBUNE has asked to aid in the collection of the American poets' ambulances for Italy fund, has responded with its complete support. With the Italian press bringing the matter to the attention of the Italians of the city, the fund should quickly reach the desired amount.

But the press cannot take the place of individuals who are devoted to the cause heart and soul and who fire others with their enthusiasm. An example of such devotion came to THE TRIBUNE yesterday, when two contributions with the sponsorship of Angelo Lo Russo were received. Mr. Lo Russo was the one who proved so efficient a collector for the fund last Saturday, when he sent in the contributions of the employes of the American Radiator company.

The fund now stands:

Previously reported	$1,270.50
Mrs. J. B. Cravath	2.00
J. F.	100.00
H. Meezsetti	2.00
Libbie H. Hill	10.00
Mrs. Fletcher Coan, Rockford, Ia.	8.00
Rose L. Dickinson, St. Joseph, Mich.	10.00
Samuella Crosby	5.00
E. E. D. and M. S. D.	2.00
B. C. Chambers	2.00
Donald M. Forgan	5.00
W. E. Oliver	2.00
	$1,418.50

Checks should be made payable to the American Poets' Ambulances in Italy, and may be sent in care of THE TRIBUNE. The fund will be sent to New York and from there cabled to Milan, where the ambulances will be bought and sent immediately to the front. The two ambulances which Chicago is asked to buy will be named for Eugene Field and William Vaughn Moody.

Tag Day Nets $59,000 for Chicago Children

Announcement was made yesterday that the final figures reported on the work of tag day for the Chicago Children's Benefit league show the total receipts were $59,000. This sum, it is reported by Mrs. Charles Frankenthal, will go entirely to the children through the forty various organizations for children's relief.

CITIZENS START DRIVE FOR A NEW STATE BASIC LAW

Preliminary arrangements were made yesterday for starting a statewide educational campaign in the interest of the constitutional convention, to be submitted to a vote of the people at the 1918 election, at the annual meeting of the Citizens' Association of Chicago in the Hotel La Salle.

Moses E. Greenebaum, president of the association, was authorized to appoint a committee to cooperate with representatives of all political and civic organizations throughout Illinois to form a statewide organization.

The annual report adopted by the association, favors the holding of a convention primarily as the only practicable means of obtaining consolidation of the city, county, and sanitary district governments and a short ballot.

The report praises State's Attorney Hoyne for his work in fighting alleged police graft, in which the association cooperated with the prosecutor.

Corporation Counsel Ettelson's office is commended for holding down damage claim judgments against the city.

Relatives of Dead Sought.

The Chicago police were asked yesterday to search for the relatives of Max Hanson, 36 years old, who died in a Superior, Wis., hospital Aug. 28.

CARSON PIRIE SCOTT & CO

"Gilt-Edge" Union Suits

for Women and Men for Winter

In a Variety of Styles, Fabrics and Weights

A new winter not far off makes this announcement of timely interest.

It brings word of a special occasion for the selection of these needed garments of a quality which needs no further emphasis to those who have already worn "Gilt-Edge" union suits.

Those who have not yet proved the merits of these—

"Gilt-Edge" Union Suits Cut Along Improved Lines Which Produce Exceptionally Satisfactory Fit

Will find this a splendid time at which to test the particular qualities claimed for these high-grade undergarments. The fabric-quality and making combine to give assurance of long service.

For Women—

"Gilt-Edge" union suits are made in low-neck and sleeveless style, in Dutch neck, elbow sleeve style, and high neck, long sleeve style. All are in ankle length. Sizes from 34 to 44.

The fabrics are of many different weights—of pure combed cotton, of silk and cotton, cotton and wool, wool and silk, and wool mixtures

—Priced at $1.25 to $3.25 Suit.

For Men—

"Gilt-Edge" union suits are made in a perfectly constructed closed crotch style. They are made in all the regular lengths and the short stout lengths. Sizes range from 34 to 46.

The fabrics are cottons in different weights, wool mixtures, pure wool fabrics, and silk and wool fabrics, very light and warm.

—Priced at $1.50 to $4 Suit.

Women's Knit Underwear—Third Floor, North
Men's Knit Underwear—First Floor, South

THOS. E. WILSON & CO.
MANUFACTURERS
MONROE AND WABASH

Columbia Phonographs
$75 to $225
Sold on Deferred Payments. Other Makes as Low as
$6.50

TOBEY Polish

is the old secret shop formula of The Tobey Furniture Company (Chicago and New York); used for cleaning and preserving the finest surfaces of varnish and enamel. Try it on your furniture, woodwork, piano. You'll be delighted with the results. At your dealer's; 25c, 30c and $1.

Maison de Mode
602 Michigan Ave., So.

New Coats

A complete selection of new cloth coats in all the new materials. All colors. Some fur trimmed, others plain.

Excellent values at

$45—$55 and $75

Safe Milk for Infants and Invalids
HORLICK'S
THE ORIGINAL
MALTED MILK
Rich milk, malted grain, in powder form. For infants, invalids and growing children. Pure nutrition, upbuilding the whole body. Invigorates nursing mothers and the aged. More nutritious than tea, coffee, etc. Instantly prepared. Requires no cooking. Substitutes Cost YOU Same Price.

EDUCATIONAL

PREPARE YOURSELF
Work Days—Study Nights—Begin Now
JENNER UNIVERSITY offers complete High School training in ten months' evening study.—For ILLINOIS STATE HIGH SCHOOL CERTIFICATE, admitting you to Schools of Law, Medicine, Dentistry, Pharmacy, Nursing, Engineering, Osteopathy, etc.
NO ENTRANCE EXAMINATION
Expert Corps of Teachers. 25 Years' Experience.
For further information address the Secretary, Box 18—117 North Elizabeth St., Chicago, Ill.

INTERLAKEN
Rolling Prairie, Indiana
Prepares boys for all universities. Boys received at any time. Catalog and full information may be obtained from the School's Chicago representative, MR. L. L. COLBY. Phone Drexel 8073

BOYD SHORTHAND
IN THIRTY DAYS you are an expert writer Taught in all the principal cities. Catalog. BOYD SCHOOL, 64 W. Randolph St., Chicago

PERRIN
ULTRA SMART MODERN DANCES
BALL ROOM — AESTHETIC
79 Auditorium Bldg. Phone Wabash 3297

GREER COLLEGE OF MOTORING CHICAGO
1519 WABASH

Courses by mail in Bus's Administration, Law, Interstate Commerce, Higher Acc'ting, Banking & Finance, Bus's English, Spanish, etc. Resident courses in Interstate Com'ce and Higher Acc'ting. Write for terms. La Salle Extension Univ., Dept. 441, Chicago.

If you are ineligible for military service enter a technical school. It is a patriotic duty.

EDUCATIONAL

YOUR ENGLISH
DO YOU WANT TO IMPROVE IT?
Our evening course in Applied English will help you. It is for mature men. The class meets every Friday, 7 to 9. Attend the next session as a visitor. Write for outline, cost, etc. Address
YMCA SCHOOLS
1421 Division Street—Monroe 2271
19 S. La Salle St.—Central 6780

Berlitz School
FRENCH SPANISH ITALIAN GERMAN ETC.
The Best Method Day and Evening Sessions. Private and Class Lessons. Trial Lesson Free
Auditorium, Congress St. Entrance
Telephone Harrison 392
Berlitz School Lessons are not lectures, but conversations entirely in the foreign language between teachers and pupils.

PREPARATION for BUSINESS
ACCOUNTANCY—BUSINESS ADMINISTRATION
PACE INSTITUTE—621 CONWAY BLDG.

EVENING CLASSES IN
Gymnastics and Dancing for Women
Classes now forming. Established in 1903—the oldest "gym" in the city. Expert instruction in gymnastics, aesthetic, interpretative and folk dancing, basket ball, by one of our regular normal teachers.
Chicago Normal School of Physical Education
Box 40, 439 So. Wabash Ave. Tel. Wabash 5568

TRAINING IN ALL PHASES OF
SPEECH DEVELOPMENT
Evening Classes, Monday and Wednesday, 6:15.
THE PATTISON KLINE STUDIO
806, 20 E. Jackson Blvd. Tel. Harrison 7383

FRENCH CORRECT ENGLISH SPANISH
GORDON-DETWILER INSTITUTE
Chicago's Leading School of Languages.
30 N. Michigan Ave. Randolph 4835

WRITE FOR BOOK OF EVENING COURSES IN BUSINESS TRAINING
Northwestern University School of Commerce
412 Northwestern University Building
Lake and Dearborn Sts., Chicago

EDUCATIONAL

Training Camp for Business Officers
That's what this college is. Many of its successful graduates are now captains of industry in Chicago and all over the world. The training afforded in our night classes will quickly raise you from the ranks.
Courses:
Accountancy, Public Accountancy, Stenographic, Secretarial, Typewriting and Dictaphone, English, Public Speaking, Commercial Law.
Classes Start Monday—Enroll Now
Ask for full details
Bryant & Stratton Business College
80 EAST RANDOLPH STREET
Phone Randolph 1575
Established 1856 100,000 Graduates

COMMERCIAL ART
RESIDENT and HOME STUDY DAY and EVENING CLASSES
A thoroughly systematized course of instruction—built upon 20 years of practical experience. A course that is recommended by the highest authorities in commercial art.
You are assured a salaried position under our method of teaching. We guarantee to make you successful. Students may enter now. Call Central 395 or write for catalogue.
COMMERCIAL ART SCHOOL,
712, 116 So. Michigan Avenue, Chicago.

Bush Conservatory
EXPRESSION—MUSIC—LANGUAGES
Only conservatory in Chicago owning dormitories. Distinguished faculty. Fall term now open. Write for catalog. E. J. SCHWENKER, Secretary, 900 North Clark Street, Chicago, Ill.

DAY AND NIGHT PREPARATORY
classes in Medicine, Dentistry, Law, Engineering, Veterinary and College entrance.
TEN WEEK PERIODS
Chicago College of
UNIVERSITY OF SOUTHERN MINNESOTA
3852 Rhodes Avenue

COYNE Trade and Engineering SCHOOLS
Electricity, Drafting, Plumbing, Brick Laying, Moving Pic. Operating. Fine, well-equipped schools. Enter any time. Big Catalog FREE 74 E. Illinois St., Chicago.

RESORTS AND HOTELS.

Pennoyer
Estab. 1857
Kenosha, Wis.
A health resort, a "rest - cure" between Chicago and Milwaukee on C. & N. W. Ry. Moderate rates. Booklet. Chicago Office: 821 Marshall Field Bldg. Thursdays, 2-4. Tel. Randolph 2801.

RESORTS—FOREIGN
Ocean Travel.

AMERICAN LINE
Weekly Sailings
WHITE STAR LINE
Frequent Sailings
New York-Liverpool
Carrying Passengers, Cargo and United States Mail
For full information apply to any agent or F. C. BROWN, Western Passenger Agent
14 NORTH DEARBORN STREET
Telephone Randolph 6954. Automatic 41-121

THE GLOBE LINE
S. S. SVERRE
Classed 100 A-1 British Lloyd's
Sailing About OCTOBER 30
Now Receiving Freight at Pier 2, Erie R. R., Jersey City
Callao, Arica, Valparaiso, Talcahuano, Antofagasta—Transshipment for Iquique and Coquimbo
Insurance covering both War and Marine Risks issued.
For rates, permits, bills of lading, etc., apply
Gaston, Williams & Wigmore S. S. Corp.
20 Pearl Street, New York City

FRENCH LINE
COMPAGNIE GÉNÉRALE TRANSATLANTIQUE
Express Postal Service
NEW YORK—BORDEAUX—PARIS
Direct Route to the Continent
WEEKLY DEPARTURES
CHAS. KOZMINSKI CO., Inc., G. W. A.
139 N. Dearborn St. Phone Central 5332

LAMPORT & HOLT LINE
SOUTH AMERICA
RIO DE JANEIRO
SANTOS-MONTEVIDEO-BARRANCA
BUENOS AIRES Regular sailings.
Company's Offices: 42 Broadway, New York
Philadelphia, 126 South Clark Street
Boston, 240 South Dearborn Street

AUSTRALIA
NEW ZEALAND — SOUTH SEAS
Via Tahiti and Rarotonga. Mail and passenger service from San Francisco every 28 days.
UNION S. S. CO. OF NEW ZEALAND
230 California Street San Francisco
Or Local Steamship and Railroad Agencies

RESORTS—FOREIGN
Ocean Travel.

Royal Holland Lloyd
to South America and Holland
Regular Mail and Passenger Service
T. S. S. ZEELANDIA, expected from South America, will sail for AMSTERDAM about middle of October.
T. S. S. FRISIA bound for PARA, MANAUCO, BAHIA, RIO DE JANEIRO, SANTOS, MONTEVIDEO and BUENOS AIRES.
Sailing date to be announced later.
For rates and reservations apply to
ROYAL HOLLAND LLOYD
21 Pearl St., New York

(a) South America
(b) Central America
BY
(a) The Royal Mail Steam Packet Co.
(a&b) The Pacific Steam Navigation Co.
(a) The Nelson Lines

South Africa
BY
UNION-CASTLE LINE
SANDERSON & SON, Gen. Agents
230 S. La Salle St., Chicago
Or Any Steamship Ticket Agent

CUNARD LINE
Established 1840
Regular Passenger and Cargo Service
LIVERPOOL, LONDON and BOSTON
DRAFTS, MONEY ORDERS—MAIL to Great Britain, Ireland, Scandinavia
For all information as to Rates, Tours & c. apply to any of our agents, or to THE CUNARD STEAM SHIP CO. (Limited) Cunard Bldg., S. W. Cor. Dearborn & Jackson Sts. Telephone Central 2800

HOLLAND AMERICA LINE
Company's Offices: 138 N. La Salle St., Chicago

EXCLUSIVE ADVANCE SHOWING AT ALL

Ascher Theaters

Costs More Than Any Ten Plays You Ever Saw

D. W. GRIFFITH'S COLOSSAL TWO MILLION DOLLAR SPECTACLE

INTOLERANCE

LOVE'S STRUGGLE THROUGHOUT THE AGES.

Exactly as Presented at Colonial Theater for Six Months

125,000 People!
7,000 Horses!
1,500 Chariots!

The Most Remarkable Production Ever Conceived by Man

FIRST TIME SHOWN AT POPULAR PRICES

Don't Miss This Astounding Creation at Ascher Theaters

TODAY — TOMORROW — SATURDAY

Ascher's FROLIC THEATER
55th Street and Ellis Avenue

Ascher's CALO THEATER
Clark Street and Belmont Avenue

Ascher's TERMINAL THEATER
Lawrence and Spaulding Avenues

Ascher's COSMOPOLITAN THEATER
Halsted and 79th Streets

Sunday, Monday, Tuesday, Oct. 21, 22, 23

Ascher's LANE COURT THEATER
Lane Court and Center Street

Monday, Tuesday, Wednesday, Oct. 22, 23, 24

Ascher's MILFORD THEATER
Milwaukee and Crawford Avenues

Ascher's COLUMBUS THEATER
Ashland Avenue and 63d Street

MATINEE PRICES:
Adults, 25 cents
Children, 15 cents

PERFORMANCES:
2:00 P. M., 7:00 P. M.
4:30 P. M., 9:30 P. M.

EVENING PRICES:
ALL SEATS 25 cents

For Booking Arrangements Address McCarthy-McSween Co. (Inc.), 609-611 Schiller Bldg., Chicago

SECTION TWO.
GENERAL NEWS, SOCIETY, MARKETS, WANT ADS.

The Chicago Daily Tribune.

THE WORLD'S GREATEST NEWSPAPER

"America has entered the war * * to go to the end with her full might." —Viviani.

THURSDAY, OCTOBER 18, 1917.

* 13

SCHOOL BOARD LINES UP BEHIND B. B. FOR SENATE

Riotous Session Favors Political Backing by Entire System.

With the solid six steam roller running like a British tank, the board of education held a three hour session yesterday which nearly broke up in a riot and almost landed the steam roller in a cavernous ditch.

In so precarious a position was the roller, that President Davis was calling wildly for Jim Watson, sergeant at arms. Capt. Coffin, the business manager, was waving frantically for the squad of plain clothes men in the corridor to come to the roller's assistance. Six or seven men, and some of the women, were standing up and shouting. Dignity had fled.

And it was all on account of a resolution presented by Jacob M. Loeb, that school board employés should not be coerced into signing a pledge to vote and work for William Hale Thompson for United States senator.

For Politics and Pull.

The school board went on record at various points in the meeting in favor of pull—several different kinds—politics and nepotism. It tabled the Loeb resolution against the solicitation of the aid of teachers and other employés in behalf of the mayor's senatorial candidacy.

It tabled a resolution presented by Anthony Czarnecki asking that the superintendent report in writing the names of all persons who have interested themselves in the promotion of teachers and principals. It tabled another resolution by Mr. Czarnecki asking that a similar report be made in the case of persons recommended for temporary appointments.

David E. McCracken, whom Trustee George B. Arnold acknowledged was "his man," was appointed a principal after any discussion of the case was stopped. Mrs. Emma Clabaugh, sister-in-law of Attorney Charles R. Francis, was given a position as head assistant.

Every effort was made to gag Mr. Loeb on his move to stop the circulation of the mayor's blue pledge cards through the school system.

"Several employés of the board," began Mr. Loeb, "have told me that they have been solicited."

The Lady Intervenes.

Mrs. Lulu Snodgrass here tried to stop Mr. Loeb. The president agreed he was out of order, but Mr. Loeb continued.

"They have been coerced into signing a pledge that they will vote and support William Hale Thompson for United States senator.

"I am not going to speak of the shame of Illinois if this man is elected."

The solid six was on its feet. Mr. Severinghaus, Mr. Arnold, Mrs. Snodgrass, and Mr. Davis were shouting. Mr. Loeb walked to the president's desk, shouting still louder than the others. The president ordered the clerk to go ahead with other business.

"You sit down, Mr. Gilbert," directed Mr. Loeb.

"You sit down when I tell you to," corrected President Davis.

The clerk remained standing, but stopped reading, and Mr. Loeb continued.

"Mr. Watson, Mr. Watson!" the president yelled to the sergeant at arms.

Cops Hear the Resolution.

Capt. Coffin sent an S. O. S. for the policemen standing outside the room and they hurried in. By that time Mr. Loeb was reading his resolution, which follows:

Resolved, That the board of education and public school system should be kept out of politics; that all administrative employés, members of the teaching force and officials, should be protected against efforts to secure their enforced support or indorsement of any partisan propaganda or political candidacy.

Resolved, That the solicitation by any person, or on behalf of any person, of pledges or expressions of support or indorsement of any political propaganda or candidacy from administrative employés, members of the teaching force, and officials of this board is hereby prohibited.

Mr. Severinghaus moved to lay the motion on the table.

"Bunk of First Martyr."

"I consider that pure bunk of the first martyr," said Mr. Arnold, seconding it. "It was introduced to start something. I don't believe employés are coerced to sign cards. If any one wants to vote one, it's his privilege. Mr. Loeb is against Mayor Thompson and done the best he can. That's the reason for this. I want to say right here I never double crossed a friend in my life."

Mr. Czarnecki asked that the resolution be read again, but Mr. Severinghaus objected. Mr. Loeb began to object, but the roller passed over him.

The vote to table the resolution was 7 to 1. The solid six was augmented by Mrs. F. E. Thornton, who voted with them on every question. Those voting to table, which meant in substance to organize the school system for the Thompson senatorial campaign, were:

Severinghaus, Hanson, Davis, Arnold, Dr. Adair, Mrs. Snodgrass, and Mrs. Thornton.

Those voting against tabling were:

Loeb, Czarnecki, and Gannon.

Refused Discussion.

Mr. Czarnecki moved that in the future, in connection with all promotions and transfers, the superintendent bring in a report of the qualifications, eligibility, standing, and relationship to trustees or school officials of all candidates, and that he bring in the names of all persons who, either in writing or verbally, have urged, recommended, sponsored, or interested themselves in such appointment or promotion.

Mr. Severinghaus moved to lay on the table, and Mr. Arnold and Mr. Hanson vied with each other to be the first to second the motion.

"It's all tommyrot," said Mr. Hanson. The minority was refused permission to discuss the motion.

The steam roller steamed again when the minority objected to the appointment of David E. McCracken, a teacher in the Crane high school, as principal of the Manierre school. Supt. Shoop at the last meeting recommended another principalship for Mr. McCracken, but withdrew it.

Constitutional Aginster.

"I am amazed," said Mr. Loeb, "that after the disclosures of the last meeting this name should come up again. He came to me with Ike Volz, Lundin's secretary, and asked to be made a district superintendent. He is Lundin's man, and he's getting his reward now."

"It's not a crime to know Mr. Volz," insisted Mr. Hanson.

A motion to defer action was laid on the table with the votes of the solid six and Mrs. Thornton.

Mr. Czarnecki moved that the superintendent supply the trustees with bulletins and circular letters sent out by his department. Mr. Arnold was returning to the room as he finished.

"I don't know what he's talking about," said Mr. Arnold, "but I move it be laid on the table."

It was laid on the table.

PINK GARTERS

Among the Drinks in the Blue Bird Room.

MISTER DRESDEN CHINA, the man-who-looks-like-a-doll, until recently "host" in the blue bird room at the Hotel Bismarck, dropped in for the tealess tea dance on the p. m. of yesterday. Dresden China used to introduce men and maids until the cops got to nosing around offensively, due to some of the ladies getting pinched.

It seemed yesterday that Dresden China was a mere jobless confidant of a string of mournful waiters. Folks didn't joy up right. The fat butler-like person who brought out a "blue moon" on a tray—the one whose bean is bald, like a skinned diamond with a grassy outfield—remarked: "Business has gone off more than half."

Then Heftig, who buttles, laid down a wine menu, marked "A few suggestions," and waited. The reporter read:

Absolute Life	$ .35
Blue Moon	.30
Hop Toad	.30
Orange Glory	.30
Pink Garter	.30
Pink Lady	.30
Royal Smile	.40
Stars and Stripes	.35
Uncle's Delight	.40

For the help of the unsuspecting, the above are all drinks. A blond man offered a cigaret, then he said:

"The little girl in gray has been dropping in for afternoons the longest time."

The reporter looked at Lady Gray. She gazed back. Yes, he remembered her; saw her dragged into the police station one night in a raid. The blond young man remarked:

"Dull, very dull. I don't know what to do since Dresden China quit introducing 'em." But the thorns in his pathway were soon swept away. A large man came over, greeted gally as an old friend. "Bring a chair," he said.

He led the way to a table, the young man asking, "Is it all right? They're pretty strict, you know, right now."

"Sure," said the big man, "S-all right. Can't you meet a fellow's cousin? Second cousin, y' know."

Music started and they all danced.

CHIEF SEEKING POWER TO CLOSE ALL CABARETS

Schuettler Says He Will Ask Ordinance Prohibiting Such Places.

"All bad, all bad," said Chief of Police Schuettler yesterday, of cabarets. And more, he said, that in all his police career he never had found any single influence so demoralizing to girls, young women, and married women as the cabarets.

"I shall go before the city council," the chief said, "and make a speech, pleading for an ordinance that will end the cabaret in Chicago. It isn't that things happen to women and girls now and then—it's every day.

"Only this morning a woman fell out of an automobile on her way home. Would it do any good to close one cabaret? We catch them breaking the law and we order them to clean up and they do—for a time.

"Unless the cabarets are closed Chicago will be dry, dry as a bone in six years. The cabaret is the best argument of the prohibitionists today."

Dorothy Stirs Investigation.

Little Dorothy Crosby, whose five weeks' fling in cabaret land brought her to the bar of justice and weeping penitence, may yet cut a strong figure in prosecutions to come. Dorothy has told intermittently that she is 18, 21, and 25 years old. Her mother, now on her way from San Francisco, says the girl is 16.

If it is proved that she is less than 18 years old it is possible warrants will be issued for some of the men who flit through cabaret land. Already one of them, "Judge Adams," is being sought, and Joe Bertsche, brother of Barney, identified as the make-believe judge, has vanished.

The case of Dorothy has stirred the police to renewed investigation of the cabarets, for she named a great number of them in her amazing revelations, and the police are trying to ascertain how much of her story is true.

Judge Suggests Farm for Girls.

Dorothy is being held in a home for girls, pending developments. Judge Uhlir sentenced several girls to an institution for delinquency yesterday.

"We've records of more than 2,000 boys and girls in Cook county who are potential criminals, likely at any time to commit a serious crime," said the judge in refusing to suspend one sentence. "When we turn them loose we are morally certain they will be back.

"We can almost tell what sort of crime they will commit. Yet there is no place to put them. We should have some great, out in the country farm somewhere. As it is now we have to sit by and watch them develop as criminals until they do something really bad enough to put them in the penitentiary.

"These boys and girls are sick. It is a disease. At 25 they may be mentally 10 or 11. I am going to make a strong appeal for such a home and powers to send boys and girls where they may be made better citizens."

EVANSTON THIEF IS VERSATILE AND SCORNS NOTHING

Reviewing the now historic day's events in Evanston, it was not the thousand dollars' worth of jewelry the tree climbing burglar garnered from the home of Andrew M. Haarvig, nor the suit of clothes abducted from the locker of J. B. McKay, Northwestern university student, that caused one to drop a tear.

Mrs. Adolph Smith, 750 Hinman avenue, did the family washing on Tuesday and hung them on a line from the back door. Flung to the lake breeze, they flapped modestly.

"It looks like a hard winter," observed Mr. Smith, after supper. "I think I'll put them on tomorrow."

"They'll be ready for you," said Mrs. Smith. "I darned them and put them in the tub and now they're hanging out to dry."

They left them alone in their glory all night. Early next morning Mrs. Smith went out to get them.

Gone. Some shameless thief had stripped the clothes line.

Mr. Smith will have to buy a new pair of winter woolen sox.

DR. NUTA WON'T PAY ANY DEBTS EXCEPT HIS OWN

Dr. Meyer Nuta of 928 South Halsted street, who last June was sued by Mrs. Eliza Nuta for separate maintenance, advertised yesterday that he no longer would be responsible for any debts save his own.

The dentist declined to discuss the affair. Last August Mrs. Nuta, who lives at 3115 Douglas boulevard, after bringing her suit, related a circumstance of having heard her husband "making dates" over the telephone. She went to the Northwestern station with a club, and there found Nuta and a Miss Aron, a purse.

She was advised by her attorney not to club Miss Aron, a matter she claimed she was unable to understand, in view of the fact that it seemed to her legal for another woman to steal her husband.

ONE MAY QUARREL ON ANY SUBJECT

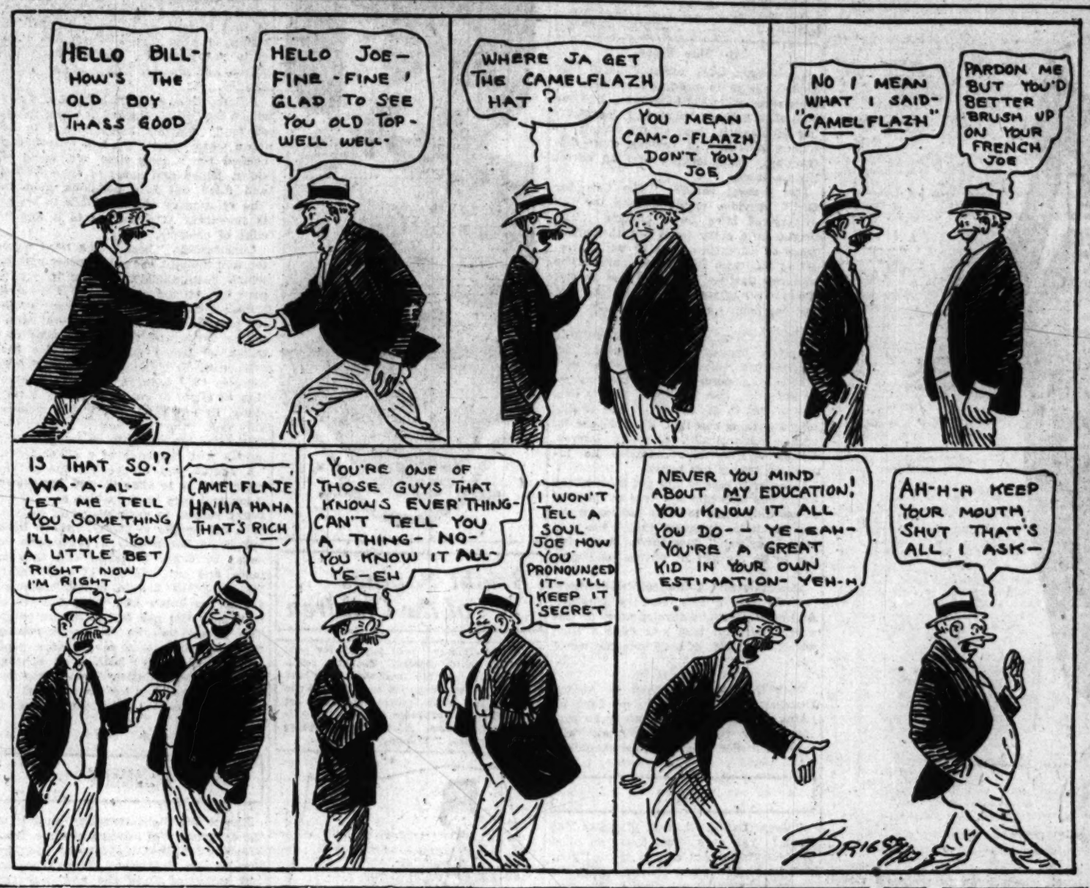

BEG YOUR PARDON!

MONDAY'S issue included a report of an address by Miss Harriet E. Vittum to the Current Events class of the First Congregational church of Evanston. She was said to have berated Evanston women for not observing the economies suggested by the necessities of the war and to have told them that their showing in the matter of saving food was not good, as compared with that of women in other communities.

Miss Vittum says that her address involved no indictment of Evanston women; that she made no accusation of the kind, because she knew of no ground for such; and that her remarks were not correctly interpreted by the printed report.

That report was given to THE TRIBUNE by the City News Bureau.

Monday's issue contained an account by Edward J. Walsh of the organization by the Thirteenth Regiment of Engineers, which is abroad under Pershing, of a club called the "Daniel D.'s." Credit was given for the suggestion of the name to Frank Hattum, vice president of the new club.

Mrs. Charles E. Simpson, 4151 Fullerton avenue, explains that Frank Hattrem, also a Chicagoan, was meant. He is her brother.

WOMAN DEFENDS ORPHANS WHEN HALED TO COURT

Mrs. Edith Spencer, alias Marie Gillette, alias Edith Kelly, of 2126 Park avenue, was brought into the Juvenile court yesterday on the charge of neglecting two children, Frieda and Buster, who have been staying with her.

The Juvenile court officers charged Mrs. Spencer with improper conduct and keeping the two children, which are not her own, with her. Mrs. Spencer was confronted by letters from orphanages in Canada which showed that she had taken the children when they were small. Frieda, who is 6, was taken from the Children's Aid society of Winnipeg and adopted by Mrs. Spencer. William, known as Buster, who is 4, was taken from the Richott asylum, at St. Norbert, Man.

Mrs. Spencer was very unwilling to talk about the children and would say only that she loved them and had always protected them.

Francis Kelly offered to marry Mrs. Spencer yesterday in the courtroom before Judge Arnold.

PROVING THERE'S ONLY ONE WILSON IN THESE PARTS

Pipe in a shrill note, "Woodrow Wilson!" down in the French room of the Congress hotel and a handsome head waiter will answer perfectly to your summons. Fellow menials hint that his name wasn't Wilson back in the old country, but something hard to pronounce, and that he adopted his new monicker on this side to simplify life.

Officially he is C. M. Wilson, but jovial ones speak mainly to him as Woodrow. So well is he broken to it that he has come to think thuswise of himself.

This head waiter wanted some flowers to decorate the tables—$3 worth, to be precise. He called at a flower shop in the Palmer house block and ordered them. The boy, taking down the name, asked him to spell it out:

"Wilson," he said testily, "Wilson. You know me! Woodrow Wilson in the French room. Congress hotel!"

When the flowers were delivered the boy at the desk—new boy, of course—scratched his head. Then a bright, bright idea flapped through his noodle. He wrote in large, legible hand with pride of memory, "Forward to Washington, D. C."

And while "Woodrow" Wilson, waiter, raged at his flowerless tables the $3 bouquet sped toward the rising sun.

Yesterdday—there came a check to the florist for $3 from the White House in payment! The check is speeding back with a letter reeking with apology.

HE'S NOT GUILTY; ALLEGED BRIBER SAYS SO HIMSELF

Charged with attempting to bribe an officer, Frank P. Pacemick of Evanston, Polish interpreter and bondsman, is to be arraigned Oct. 23 before Police Magistrate Harry M. Bartlett of that city. Constable Matthew Conrad, the complainant, says Pacemick offered him $25 to release a prisoner, Max J. Kieusz, blind pig owner, and report that no service could be obtained.

Pacemick yesterday denied to Magistrate Bartlett he had ever offered Conrad a bribe.

"I can prove it by Kieusz," he said, and the two held a ten minute conversation in Polish, at the conclusion of which Pacemick turned to the court and said:

"You see, Kieusz also denies it. I am not guilty."

CONTRIBUTORS?

State Names Scores of Places Alleged to Have Paid Former Chief Healey and Aids for Protection.

ASSISTANT STATE'S ATTORNEY FRANK JOHNSTON JR yesterday gave to the attorneys in the Healy graft trial defense the list of resorts and gambling houses from which the state charges graft was collected. They are:

Normandie hotel, 419 Wabash.
Fifth Avenue hotel, Fifth avenue and Monroe.
Exchange hotel, 20 East Van Buren.
Yorkshire hotel, 2505 Michigan.
Café de L'Abbe, 419 South Wabash.
James Colosimo, 2126 Wabash.
Doyle Athletic club, 3931 Prairie.
Perlson, 223 East Forty-third street.
Dan Kinnally, 215 East Thirty-first.
Gault house, 355 West Madison street.
Marlborough hotel, Twenty-second and State.
Marshall's saloon and flat above, Twenty-first and State streets.
Vestibule, 12 East Twenty-second street.
Georgie Spencer, 54 West Nineteenth.
Entertainers' café, 3501 South State.
John F. Collins, 670 West Madison.
Michael Heitler, 1807 West Madison.
Over Meany's saloon, Honoré and Madison.
Agnes Brandon, northeast corner Hoyne avenue and West Madison street.
Mose Stern, Seeley avenue and West Madison street.
Moran's, 1801 West Lake street.
Mary Ann the Gun, Laflin and Madison.
Butcher Carroll, Ada and West Madison.
Jew Florence, 1350 West Madison street.
William Goldman, Ada and Madison.
Fritzell's, 1654 West Madison street.
Pete Angelo, 1246 West Madison street.
William Weinstein, 810 W. Madison.
Mike Gordon, Lincoln and Madison.
May Murphy, 1859 West Lake street.
King Edward hotel, Paulina and Madison.
Florence hotel, Adams and Ogden-av.
Mabel Miller, 18 Sheldon street.
Charles Genker, 9 Sheldon street.
Bessie Cooper, 158 Elizabeth street.
Mrs. Hirsch, 219 South Wood street.
Union Park hotel, 1438 Madison.
Le Plant hotel, 1653 West Madison.
People's hotel, 1338 West Madison.
Welcome hotel, 1723 West Madison.
Arenstein, 714 North Clark street.
Arenstein, 1123 West Madison street.
Levine, 14 North Curtis street.
Rosie Cohen, 25 North Morgan street.
Loyal hotel, 214 South Clark street.
Michael Hettler and A. J. Raggio, 28 Halsted street.
Joe Pilger, 1248 West Madison street.
Frank Miller, 1338 West Madison street.
Frank Miller, 1664 West Madison street.
Emma Meizer, 29 Curtis street.
Sam Ahrenstein, 718 West Madison.
Joe Pilger, 18 Sheldon street.
Sam Fish, 1106 South Halsted street.
Libby Martin, 2705 South Wabash.
Sol Van Praag, 3222 South Wabash.
Arrigoni Brothers, 1878 Ogden avenue.
Davis & Pherson, 1859 West Madison.
Emil Straus, 1722 West Madison street.
Minnie Howard, 5 South Laflin street.
Dago Frank, 1807 West Van Buren.
Herman Frechtnicht, 1438 West Madison street.
May Williams, 500 South Halsted street.
Isadore Levin, 3500 South State street.
20 to 22 West Twentieth street.
1815 South State street.
1343 West Madison street.
1304 West Lake street.
1206 West Lake street.
1208 West Lake street.
1343 West Lake street.
1902 West Lake street.
1330 West Madison street.
1653 West Madison street.
1328 West Madison street.
1348 South Kedzie avenue.
1227 South Kedzie avenue.
1855 West Madison street.

The state will call witnesses to prove all of these places paid for protection.

Victim of Street Shooting Mistaken for Stool Pigeon

John Crawford, said to be a box car burglar, who was shot and dangerously wounded on Tuesday night in front of the saloon of Marcus and Patrick Looney at 2001 South State street, is believed to have been attacked as a "stool pigeon" of the police, according to information which reached the police yesterday. The Looneys and three others are held. Crawford, in a hospital, has refused to make a statement.

Women Bring Winneconna Avenue Back to Life

Women residents in West Seventy-eighth place caused such a rumpus yesterday before the city council committee on streets and alleys in asking the name of that thoroughfare be changed to Winneconna avenue, that Ald. Haderlein, chairman of the committee, threatened to have the room cleared. The committee recommended the change, but not until the women had squelched Dr. S. A. Waterman, owner of the Auburn Park hospital, who opposed the change. The street formerly was called Winneconna avenue.

MYSTERY AND A WOMAN APPEAR IN HEALEY TRIAL

Barry Refuses Choice of Lawyers; Woman on the Venire.

The mystery and the woman yesterday appeared in the trial of former Chief of Police Charles C. Healey and co-defendants, Stephen Barry, former detective sergeant, and William Skidmore, politician. Barry furnished the mystery when he refused an offer of Judge Sabath to allow him to choose any first class lawyer of Chicago to conduct his defense.

The woman came into the case uninvited by either the prosecution or the defense. She is Marion E. Cappell, 2643 Berlin street, who through some slipup in the jury commissioners' office was subpoenaed on the venire of prospective jurors.

"I consider it my duty to serve," she said last evening, "and I shall appear in court tomorrow morning."

Question Right to Serve.

State's Attorney Hoyne and his assistants are of the opinion that a woman is legally barred from serving as a juror in a criminal case, but last night they were still searching the law books for decisions to support the opinion. No woman has ever served as a juror in a criminal case in Cook county, it is said.

Barry's refusal to permit a lawyer to be named to defend him caused much comment. Barry has maintained that he lacked funds to employ a good lawyer, and he wouldn't have a poor one. Yesterday Judge Sabath broke criminal court precedents by offering to let Barry submit to him a list of twenty-five of the best lawyers in Chicago, and said he would appoint an attorney for Barry from the list.

Barry refused the judge's plan and announced he would finish his defense as he started it—alone. Barry has been a policeman for twenty years. He has spent much of that time in attendance at criminal trials.

Fear a Joker.

Attachés of the court and the state's attorney's office believe that Barry or his and his co-defendants have something out of the ordinary in view in permitting him to go through the trial without counsel.

The new offer of counsel for Barry was made by Judge Sabath after the defendant had begun to question prospective jurors, saying:

"I am here, gentlemen, acting as my own lawyer. I explained to the court that I have no funds to hire the kind of a lawyer I want. The court agreed to appoint a lawyer, but I didn't want him. Will that prejudice you against me?"

"No," answered the veniremen.

"Would you think me impertinent for attempting to shine as a lawyer if I cross examine the witnesses?"

The men in the jury box again answered "No," and at this point the judge called Barry to the bench and made a final plea for him to select a lawyer.

Three Jurors Accepted.

When the session of the day was concluded three jurors had been passed by both prosecution and defense. They are Paul Anderson, 1246 West Fifty-ninth street; Charles H. McKee, 2739 Wilcox avenue, and Edward J. Smith, 1110 South Richmond street. A fourth juror who had been tentatively passed by First Assistant Frank Johnston Jr., in charge of the prosecution, is Joseph M. Ritter, 5119 South Michigan avenue.

When court adjourned the state had used four of its thirty peremptory challenges and the defense had used only one. Every man was questioned at length by both Mr. Johnston and Attorneys John J. Healy and Clarence Darrow, representing the former chief, and Charles E. Erbstein, counsel for Skidmore.

New Venire Today.

A new venire of 100 will appear for examination this morning. All of the old panel except the twelve men who were locked up Tuesday night were dismissed yesterday upon complaint of Attorney Erbstein. Mr. Erbstein said that newspapers had printed statements to the effect that the state was investigating a jury tampering plot and that the waiting veniremen had read it. The state lawyers agreed and the remaining prospectives on the panel were excused.

Attorney Healy complained to the court that attachés of the state's attorney's office had gone to the home of former Chief Healey and attempted to force Mrs. Maggie McDonald to accompany them to the prosecutor's office to be questioned. Mrs. McDonald is a cousin of the former chief and is 62 years old. He said the woman had been threatened with jail. Attorney Johnston said the state expected to use her as a witness and that he had the right to question her. The matter was settled when Attorney Healy said he would arrange to have Mrs. McDonald and her son and daughter visit Mr. Johnston's office.

LOOK FOR CROOK HANGING ROUND POLICE STATIONS

Chicago detectives are searching for two men whom, from the minute description given in the Daily Police Bulletin, there should be no trouble in picking up. Under the caption of "Look-out," the Bulletin says:

Larceny—Arrest Hyman Yalowich. He is a bond shark. May be found around some police station. Wanted at Central.

Larceny—Arrest Julius M. Hansen. Complainant, chief of police of Lewiston, Mont. He may be found sleeping on a hot water bottle. Notify Capt. Mooney, detective bureau.

Dear Folks:- I'm doin' my darndest, are you? Yours truly, No. 258.

FASHION'S BLUE BOOK

BY CORINNE LOWE.

NEW YORK.—[Special Correspondence.]—Nowadays when Maude meets Cynthia in Fifth avenue she doesn't say very first thing, "Did you meet any nice men up there in Maine?" She doesn't say a thing about vacations. She doesn't even apologise for her summer hat and travel worn coat. No, she simply falls on that friendly shoulder and murmurs, "Are you going to wear one?" She will even look from "purling two" to ask the question.

There is no doubt about it. Many will wear "one." Yet the bustle in its present blue pencilled state is nothing to make the goose flesh rise. Not a bit of it. Most of the specimens we have seen are famished, underfed little things, different as can be from that formidable object which hung in mother's closet. Just a little lisp of a bustle—that's all. For instance, a suit coat may have a circular flounce which ripples a little at the back. Or a drapery may perhaps puff excitedly. That is all.

The theme of today's drawing is a blue serge which has a little back drapery that boasts of being a bustle, but it's a meek bustle, and for the rest the frock is just the kind that one might want to send off to Phyllis at college. A charming little feature is the tiny apron of navy Georgette with its serge pockets. This square repeats a bib effect falling over the high tight girdle of Chinese brocaded silk. The frock buttons down the back and—buttons are so awfully popular this year—there are rows of small black buttons marshaled on sleeves and bib.

The Successful Home Garden

BY J. F. H. HEIDE.

QUESTIONS AND ANSWERS

Q.—Adjoining a forty acre patch of proposed potato land is a peat bog of hundreds of acres, fourteen feet deep, in a good state of decomposition. The forty acres need humus, sufficient cow manure is out of the question. Could the peat be used with good results for a season at least?—E. D. M.

Ans.—Any portion of the bog which lies high and dry may be used in building up humus and will, when actually decomposed, have about the fertilising qualities of strawy manure. If it is moist, it might be a positive injury to the soil on account of acidity. Haul sufficient of the driest obtainable to cover the deficient soil to the depth of four inches or more. Instead of using it at once, however, let it lie in a long pile of convenient height for future use. It may be worthless the first year, but will gradually improve till, at complete decomposition in three years, it will be superior to ordinary fertile topsoil. The chief benefit of even bone-dry peat is in improving the physical texture of the soil. Manure would still be needed as a fertilizer. Clay or sand with too thin a layer of humus or topsoil can be built up with it.

* *

Our Commonplaces Art to This Visitor

BY LOUISE JAMES BARGELT.

A new exhibit of paintings has just been placed on view at the Art institute. These are by Maxwell Armfield. Mr. Armfield is one of the younger English painters and came to America within the last two years. Fascinated by American life, he has been quick to see the architectural forms particularly characteristic of our environment.

It is a matter of interest to observe the point of view of this talented young man and to see through the eyes of a foreigner with decorative instincts the forms and silhouettes which to us are commonplace and purely utilitarian in their significance. Mr. Armfield paints almost without light and shade, but with a strong appreciation of the vibrating qualities of illuminated atmosphere, combining these tendencies with a decorative sense which is severe almost to the last degree.

For this reason the work strikes an unusual note, combining a surprising freshness with an unmistakable sincerity.

With the paintings there are also shown a group of some twenty decorative black and white figure drawings by Mr. Armfield.

* *

Dance at Coliseum.

Mrs. Thomas Milton Flournoy, president of the Arché club, will be hostess at the first of the series of dances for the benefit of the Navy Relief society this evening in the Coliseum Annex ballroom, following the melting pot pageant.

* *

Tag Day.

Permission has been granted by the city council for a Mothers' Relief association tag day next Wednesday.

Be Careful, Hazel, When You Treat Corns at Home

BY ANTOINETTE DONNELLY.

If you missed the Antoinette Donnelly series telling how she reduced Mrs. Eva Lane thirty-six pounds in six weeks, or how she added twenty pounds in five weeks to Miss Helene Barnett's weight, or how she corrected a head of dry, thin, falling hair and an oily scalp with dandruff, or the article on treating Miss Hill's complexion for pimples and blackheads, send a stamped, addressed envelope and the information will be mailed to you. Any other questions pertaining to beauty and hygiene will be gladly answered.

HAZEL: THE HOME TREATment of corns should be administered with the greatest care. The corn should be cut directly after the bath when the skin is aseptic. A steel scalpel should be used that has been previously boiled five minutes to make it sterile. You must take every precaution to guard against blood poisoning. After the corn has been cut apply the following lotion: Extract of cannabis indica, fifteen grains; salicylic acid, one dram; flexible collodion, one ounce. Mix well and apply with a tiny camel's hair brush. Repeat every night until the corn has disappeared. Absorbent cotton placed between the toes will as a rule cure soft corns.

A. L.: IF YOU WILL MASSAGE THE hollows of your neck every night with cocoa butter that has been slightly warmed you will find that it will help a god deal. You must be faithful in this, however, for feeding the tissues externally is slow work. A stamped, addressed envelope and I shall mail you the directions for deep breathing.

Lemon Juice Clears Skin

Make a beauty cream cheaply to soften and whiten the complexion. Massage the face, neck, arms and hands. Read directions!

What girl or women hasn't heard of lemon juice to remove tan, freckles, sallowness and complexion blemishes; to bleach the skin and to bring out the roses, the freshness and the hidden beauty? But lemon juice alone is acid, therefore irritating, and should be mixed with Orchard White this way. Strain through a fine cloth the juice of two fresh lemons into a bottle containing about three ounces of Orchard White, then shake well and you have a whole quarter pint of skin and complexion lotion at about the cost one usually pays for a small jar of ordinary cold cream. Be sure to strain the lemon juice so no pulp gets into the bottle, then this lotion will remain pure and fresh for months. When applied daily to the face, neck, arms, and hands it should help to bleach, clear, and beautify the skin.

Any druggist or toilet counter will supply three ounces of Orchard White at very little cost and the grocer the lemons. Make it and try it.

Genuine Orchard White bears the name, Edward Wesley Co., Cincinnati, Ohio.

Juliette a Bright Day and Growing Brighter Every Day

"THE CALENDAR GIRL."
Produced by American.
THE CAST.

Mildred Manning	Juliette Day
Philip Gordon	Ashton Dearholt
Mme. Lizette	Carlisse Selwynne
George Martin	Lamar Johnstone
Paula Ware	Kathleen Kirkham
Elvira Merriwell	Ruth Hanford
Tom Andrews	Sherry Hall
Wally Rand	John Gough
Mrs. Manning	Cora Drew
Maxie	Fritzie Ridgway

By Mae Tinée.

The happy truth about Juliette Day is that the more often you see her, the more often you want to see her. She has one of the most winsomely ingratiating personalities seen on the screen for a long time and is, besides, quite distractingly good looking and an adroit little actress.

Her present vehicle, "The Calendar Girl," provides ample chance for the display of Miss Day's charms. The bright little story leads her through a maze of adventure, peopled with interesting folk who fulfill their part in the picture's destiny with ease and ability. No member of the cast, villain included, but has some claim to good looks.

Mildred Manning is a mannequin in Lizette's fashionable dressmaking establishment, beloved of the other employés, and persecuted by the brother of madame, who wishes to marry her. She is sent to the beach one day to display a bathing costume. Here she meets, rather romantically, a young lawyer. Under strange circumstances he insists on taking her home.

In order to escape and get back to the beach she tells him she lives in the first house they come to. The lawyer, making inquiries, discovers that "the rich Miss Merriwell" lives there. Supposing her to be the girl he writes, asking to call.

Miss Merriwell, a disappointed spinster, joyfully sets a time for the meeting. And now situations develop more or less mirthfully. But true love finds a way, which is a habit of true love the world over.

Both the hero, as played by Ashton Dearholt, and the villain, as done by Lamar Johnstone, are bound to be popular with the young woman who "adores" nice eyes and good shoulders.

* *

SURE!

"Great Lakes, Ill., Oct. 17.—Miss Mae Tinée: You may recall that two bluejackets visited you as you movied your column and that you graciously put the Great Lakes Minstrel show on the map by mentioning it under your name. Will you do as much for the Great Lakes Naval Training Station band, which, directed by Lieut. John Philip Sousa, gives concerts Saturday, matinée and night, at Medinah temple? A new film showing navy life—how Uncle Sam is making man-o'-warsmen out of landlubbers, etc.—will be shown.

"The 300 piece band which set New York wild—had to have policemen to keep the crowds OUT at Carnegie hall in New York—is to be at Medinah temple. Benefit Navy Relief society, which is to invest all proceeds in Liberty loan bonds. Great stuff, don't you think?

"SAM D. TUSON,
"U. S. N. Publicity Department."

* *

ASK ME! ASK ME!

CIRANO: You will have to send a stamped, addressed envelope for the printed matter I have on the subject.

R. P.: Lilian Gish, not Dorothy, rocked the cradle in "Intolerance." You are welcome.

G. R.: Sorry, but I have no money to invest.

* *

LOOP FEATURE FILMS

ALCAZAR, 69 West Madison—"Camille." with Helen Hesperia.
BANDBOX, Madison, near La Salle—"The Outcast," with Ann Murdock.
BIJOU DREAM, 114 South State—"Magda," with Clara Kimball Young.
BOSTON, Clark, near Washington—"The Dormant Power," with Ethel Clayton.
CASINO, 58 West Madison—"Society's Driftwood," drama.
CASTLE, State, near Madison—"The Man from Painted Post," with Douglas Fairbanks.
CHICAGO, State, near Harrison—Stecher-Lewis Wrestling Match; vaudeville.
GEM, 450 South State—"Man of the Desert," drama; vaudeville.
ROSY, 40 South Clark—"The Hunted Man," with Lee Hill.
LYRIC, State, near Jackson—"The Wrath of Love," with Virginia Pearson.
ORPHEUM, State, near Monroe—"Jack and the Beanstalk," drama.
PASTIME, 66 West Madison—"The Lamb," with Douglas Fairbanks.
ROSE, 63 West Madison—"Magda," with Clara Kimball Young.
STAR, 68 West Madison—"Hell's Hinges," with William S. Hart.
U. S. MUSIC HALL, State, near Harrison—"Fly Cop," with Billy West: musical comedy.
WORLD, 61 West Randolph—"The Eye of the Night," drama.
ZIEGFELD, Michigan, near Seventh—"The Woman God Forgot," with Geraldine Farrar.

JULIETTE DAY

In a New Pose. She's One of the Most "Personalified" Ladies of the Screen.

Bright Sayings of the Children

"The Tribune" will pay $1 for each childish saying printed. The only condition is the story told must never have been printed in any magazine or paper. Write on one side of the paper only. It is not possible to acknowledge or return unavailable contributions. Address bright sayings to Aunty Bee, "Tribune," Chicago.

Viola had been to see Aunt Mary's beautiful church wedding and was much interested in the duties of the little train bearer. The next day Viola was seen marching in the yard with an old lace curtain draped from her head, and little Jim was holding it up. When she was asked what they were playing, Viola replied: "Oh, we is just getting married. I'se the bride and he's the train puller." M. S.

George was going to his grandma's for vacation. Being an unusually noisy fellow, I was busy scolding him. When I asked him why he was quiet, he answered, "I'se only trying to see if you'se all will feel lonesome when I'm not here." M. A. S.

There was a circus parade due in town, but as it was the busy season on the farm Albert stood small chance of seeing it. At breakfast he remarked, "I'd like to see somebody make me go to that parade." A. E. R.

Tribune Cook Book

All recipes have been scientifically tested by Miss Eddington with current market materials and are indorsed by her.

BY JANE EDDINGTON.

Sweet Potato Stew.

A POTATO, white or sweet, baked or boiled fifteen minutes too long is half spoiled. One of the many advantages of slicing any potato and cooking it in a little water, over a little fire, in a closely covered kettle, is that it may cook away for fifteen, thirty, or even forty-five minutes after it is properly done and be none the worse, and possibly better of flavor and quality.

Starchy things cooked in a lot of water which they do not thicken are poor things as food. Starchy foods cooked in no more water than they can absorb and cooked for a long time are, some of them, jellied and some of them puffed and filled out into delicious morsels. The relation of starchy foods to water is something fundamental to a knowledge of cookery.

Considerable "bosh" has been written and thought about the sweet potato, which does quickly discolor if peeled raw, but, on the other hand, if we peel it before the cooking we are not cooking possible defects in it that add nothing to flavor and sometimes make our baked or boiled potato anything but attractive. If blanched from five to ten minutes to loosen the skin they may then be sliced or cut without any blackening, by any cook who works reasonably fast. The best way to remove the skin after blanching is to scrape it off lightly with the back of a silver knife.

A simple way of cooking the potato after that is to slice it, add one sliced onion and part or the whole of a green sweet pepper to each pound of potato, or a red pepper is pretty, then a little butter or bacon fat, a tablespoon of sugar or sugar to taste, salt also to taste, and one-half cup of cold water. Put over the fire in a flat bottomed aluminium kettle and when the water boils turn the gas to the lowest point. The potato will be tender in twenty minutes, which is a saving of a good deal of time over boiling or baking. With only the addition of water the potato may be cooked for mashing and for all the dishes to which mashing is a preliminary.

* *

COMMENT

Robert W. Blair, traveling auditor of the department of internal revenue, from Washington, D. C., addressed the Motion Picture Exhibitors' league Tuesday and explained fully the new war tax which is to take effect Nov. 1. The tax will be as follows:

Each patron will pay a 1 cent tax on a 10 cent ticket, 2 cents on a 15 cent ticket, and 3 cents on a 25 cent ticket.

The league will have slides made which will be exhibited in all Chicago theaters calling the attention of the public to this new tax.

Constipation Makes Baby Uncomfortable

When its tender little organs are bound up with a congestion of stomach waste in the bowels, Baby is a mighty uncomfortable morsel of humanity, and reflects its discomfort in its disposition. If Mother will just give it a tiny dose of a mild laxative, such as Dr. Caldwell's Syrup Pepsin, the congestion will quickly loosen and be expelled, and her child be normal and happy once more.

Dr. Caldwell's Syrup Pepsin is especially desirable for children, because it contains no opiate or narcotic drug, being a combination of simple laxative herbs with pepsin, mild and gentle in action, positive in effect, and very palatable. Children like it and take it readily. Druggists sell Dr. Caldwell's Syrup Pepsin for fifty cents a bottle; a trial bottle, free of charge, can be obtained by writing to Dr. W. B. Caldwell, 456 Washington St., Monticello, Illinois, for whom this advertisement is published.

Real Love Stories

He Served for His Rachel.

WHEN I was 16 years old I kept company with a young farmer boy my own age. We loved each other dearly, but could not marry because my mother objected. She said I would never be happy with him,

as he was not rich. So he went away, telling me that if luck came we could some day be together again.

Not long after I met a wealthy man. I knew I could never love him, but mother kept telling me I must marry him. So when he proposed, taking mother's advice, I accepted. He took me to his Wisconsin home and gave me beautiful things, but they never made me love him. We had not been married six months when he began to come home nights intoxicated. He spent all his money until at last we had nothing but our home.

When he died I was only 21, and after the doctor bills and many other bills were settled I decided to go home. I was surprised to find mother working hard and father ill in bed. She told me that the farmer boy I loved was paying their rent and practically keeping them alive.

Not long afterward I married my first love, and now, after four years, we are happier than I ever hoped to be. J. M.

"The Tribune" will pay $5 for every real love story published. If you know one, submit it, and write no more than 300 words. Address Doris Blake, "The Tribune," Chicago. No manuscripts returned. If you have a perplexing love affair upon which you need the counsel of a friend, write Doris Blake. Send stamped, addressed envelope if you wish personal reply.

Marriage in Missouri.

"Dear Miss Blake: Does not the girl have to be 16 years of age to marry in Missouri? What age must the boy be?
"X. Y. Z."

The legal age for marrying in Missouri is 21 for the boy and 18 for the girl.

...folks who know Molasses—know Brer Rabbit—real New Orleans Molasses from New Orleans..

Brer Rabbit

NO LONGER do you have to use low grade molasses in your cooking. Get *Brer Rabbit—and you get real New Orleans Molasses from New Orleans.*

Phone for a can today. All size cans for all size families.

PENICK & FORD, Ltd.
The Largest Cannery of Molasses in the World
NEW ORLEANS, LA.

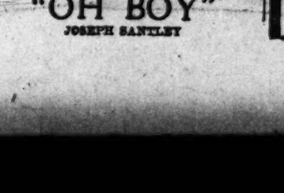

Brer Rabbit Brand Molasses
—real NEW ORLEANS Molasses from NEW ORLEANS

H. Liebes & Co.
of San Francisco
At Hotel Blackstone

HAVE YOU VISITED
Our Exhibition and Sale
OF
Rare Arctic Skins and Fine Furs?
Only Three More Days Remain

in which to choose from one of the largest collections of

Natural Black Foxes, Silver Foxes
Blue Foxes, Cross Foxes,
Arctic White Foxes
Russian Sables, Hudson Bay Sables
Ermine, Mink and Otter

This sale is conducted by our own representatives
ROOMS 108-109-110,
HOTEL BLACKSTONE
Michigan Ave. and East Seventh St.

H. Liebes & Co.
Established 1864

MOTHER! DON'T TAKE CHANCES IF CHILD'S TONGUE IS COATED

If cross, feverish, sick, bilious, clean little liver and bowels.

A laxative today saves a sick child tomorrow. Children simply will not take the time from play to empty their bowels, which become clogged up with waste, liver gets sluggish, stomach sour.

Look at the tongue, Mother! If cross or your child is listless, cross, feverish, breath bad, restless, doesn't eat heartily, full of cold or has sore throat or any other children's ailment, give a teaspoonful of "California Syrup of Figs." Then don't worry, because it is perfectly harmless, and in a few hours all the constipation poison, sour bile and fermenting waste will gently move out of the bowels, and you have a well, playful child again. A thorough "inside cleaning" is oftttimes all that is necessary. It should be the first treatment given in any sickness.

Beware of counterfeit fig syrups. Ask your druggist for a 50-cent bottle of "California Syrup of Figs," which has full directions for babies, children of all ages and for grown-ups plainly printed on the bottle. Look carefully and see that it is made by the "California Fig Syrup Company."—Advertisement.

Lyon & Healy Hall
Ground Floor, Jackson and Wabash
JOHN McCORMACK
Records and Other Latest Victor Records—10 to 5 o'Clock
Admission without charge. Come

AMUSEMENTS

TO-NIGHT
4th Annual
Home Furnishing
Exposition
opens in
Coliseum
at 8 p. m.

Pretty Girl Models in $30,000 Style Revue
Wonderful Exhibit Modern Housekeeping Appliances

DANCING
For Navy Relief
MUSIC
By Grant Park Naval Band
CABARET
By Best Entertainers

TODAY
From 12:10 to 12:50 P. M.
A Free Noonday Lecture
ON
Christian Science
By WM. D. KILPATRICK, C. S. B.
of Detroit, Michigan
Member of the Board of Lectureship of The Mother Church, The First Church of Christ, Scientist, in Boston, Mass.
Under the Auspices of the Christian Science Churches of Chicago in
COHAN'S GRAND
119 NORTH CLARK ST.
THE PUBLIC IS CORDIALLY INVITED TO BE PRESENT.

STRAND THEATER Boston English Opera Company
WABASH AVE. & 7th ST. Tel. Har. 904
TONIGHT AND ALL THIS WEEK GOUNOD'S FAUST
IN ENGLISH AT POPULAR PRICES
Nights 50c-75c-$1. Wed.-Sat. Mats. 50c-75c
Seats on Sale at Theater Box Office and Starck Piano Co., 210 S. Wabash
Next Week—BOHEMIAN GIRL

MAJESTIC SUPREME VAUDEVILLE
THE QUEEN OF MAKE BELIEVE
ELSIE JANIS
SENOR WENCES
ANNA CHANDLER
DOC O'NEILL
HASSARD SHORT & CO.
BOSTOCK'S RIDING SCHOOL
THE GAUDSCHMIDT BROS.
BRENDA FOWLER & CO.
NIGHTS 15-25-50-75c | MATS. 15-25-50c DAILY
DAILY MAT. & SUN. 2:15

PALACE VAUDEVILLE
ADELE ROWLAND
LULU McCONNELL and GRANT GARDNER
CALISTE CONANT—BERNIE & BOYLE
HOLIDAY'S DREAM
—JIMMY HUSSEY—
HERBERT'S LOOP THE LOOP CASINO
RANDALL & MYERS
NIGHTS 15-25-50-75c | MATS. DAILY 15-25-50c SAT. & SUN.

F. Wight Neumann
NEXT SUNDAY at 3:30
Song Recital
Mme. Matzenauer

POWERS' Evgs. Except Sunday and Next Mon. Mats. Wed. & Sat.
CHARLES FROHMAN Presents
OTIS SKINNER
in MISTER ANTONIO
By BOOTH TARKINGTON
SEATS SELLING 4 WEEKS IN ADVANCE

The Spirits Tell Me
The Best Entertainment in Town
THE 13th CHAIR
—REG. MAT. SATURDAY—
With ANNIE RUSSELL
GARRICK

MEDINAH TEMPLE
Two Monster Benefits for the Navy Relief Fund
2:30 and 8:15
SATURDAY, OCTOBER 20.
SOUSA
THE GREAT LAKES NAVY BAND
"The Band that Captured New York"
75c-$1.00—At Lyon & Healy's or Theater

JONES, LINICK & SCHAEFER'S
COLONIAL MAT. DAILY
A. H. WOODS Continues
PARLOR, BEDROOM AND BATH
With FLORENCE MOORE

COHAN'S GRAND MANAGER
COHAN & HARRIS Present
DITRICHSTEIN
IN A ROMANCE OF STAGE LAND
THE JUDGE OF ZALAMEA
"Our Greatest Actor."—Amy Leslie in Daily News
COLUMBIA
The Sightseers

AMUSEMENTS

NEWMAN
TRAVEL TALKS AT ORCHESTRA HALL POP. PRICES, 25c to $1
THE RE-DISCOVERY OF AMERICA
FRIDAY EVE. and SAT. MAT.
OUR PACIFIC COAST

ORCHESTRA HALL at 3:30 This Sun. Aft'n
WESSELS & VOEGELI PRESENT MME.
Schumann-Heink
In Song Recital—Tickets Now—75c to $2

ORCHESTRA HALL SUN. AFT'N, Oct. 28
WESSELS & VOEGELI Present
JENNY DUFAU
In Song Recital—Tickets Today—50c—$2

BLACKSTONE | Last Mat. Sat. Last Week
"OUR BETTERS"
CHRISTAL HERNE, ROSE COGHLAN, FRITZ WILLIAMS, ETC.

Next Monday — Seats Selling
COHAN & HARRIS Present
The Willow Tree
A FANTASY OF JAPAN
With FAY BAINTER and N. Y. Cast.

Anybody Who's Seen It
(and Thousands Have) Will Tell You Just Why the
Man Who Came Back
Ran for More Than a Year in New York City—Here With
MARY NASH and the Original New York Company
PRINCESS—Pop. Mat. Today

PLAYHOUSE | $1.50 Pop. Mat. TODAY
Remember Your First "Best Girl"?
'SEVENTEEN'
WILL MAKE YOU YOUNG AGAIN.
Tarkington's Laughing Hit. Stuart Walker's Fine Company

LA SALLE THEATRE MAIN 930
POP. MAT. TODAY Evgs. 8:15
SMARTEST OF MUSICAL COMEDIES
"OH BOY"
JOSEPH SANTLEY

AMUSEMENTS

ILLINOIS | Evgs. Res. $1.50 Mats. Wed. & Sat.
ENORMOUS SUCCESS
Recorded Far and Wide by the Wireless of Popular Approval
KLAW & ERLANGER'S SUPREME MUSICAL COMEDY SENSATION
MIRTH, MELODY, ORIGINAL CAST
Miss Springtime
SUNDAY AFTERNOON, Oct. 21 AT 3:30
The PHILHARMONIC ORCHESTRA OF CHICAGO ARTHUR DUNHAM Conductor.
DUNCAN ROBERTSON
LYRIC BARITONE—SOLOIST.
PRICES $1.00, 75c, 50c. SEATS NOW.

STRAND THEATER | BOSTON ENGLISH OPERA COMPANY
WABASH AVE. & 7th ST. Tel. Har. 904
Biggest Musical Bargain in Town
EVERY NIGHT THIS WEEK FAUST In English
NIGHTS 50c-75c-$1 WED.-SAT. MATS. 25c-50c
Seats on Sale at Theater Box Office and Starck Piano Co., 210 S. Wabash
NEXT WEEK—BOHEMIAN GIRL

CORT—3RD MONTH
OLIVER MOROSCO'S Phone Central 19
Upstairs and Down
By FREDERIC and FANNY HATTON
A SMASHING COMEDY SUCCESS
Evgs. & Sat. Mat., 50c-$2—Wed. Mat., 50c-$1.50

JONES, LINICK & SCHAEFER'S
RIALTO STATE ST., between Jackson & Van Buren
—CONTINUOUS VAUDEVILLE—
8 Vaudeville Acts
11 A. M. to 11 P. M. Come Any Time. Smoking Permitted on Mezzanine Floor.

OLYMPIC—Mat. Saturday, $1.50
OLIVER MOROSCO Presents
Canary Cottage
A Musical Comedy Sensation

McVICKER'S CONTINUOUS VAUDEVILLE
Geo. Primrose Minstrels
—AND OTHER BIG ACTS—
11 A. M. to 11 P. M. Come Any Time.

Society and Entertainments

Knitters: Here's a Job for You to Do Right This Minute

BY CINDERELLA.

Here's a chance for aspiring knitters. Base unit 14 of the Red Cross, of which Dr. Lewis L. McArthur is the commanding officer, is fully equipped for the front. The unit is expecting orders any day now. One day last week they had a drill in Grant park in front of the Blackstone when the men all had their new service uniforms and were given their flags.

This was a very touching ceremony when the bystanders frankly cried right into their hankies. There was the unit spread out in review with its surgeons, its physicians, specialists, nurses, aids, stretcher bearers, ambulance men, cooks, laundry men, kitchen helpers, all uniformed and marching as beautifully as any troops in any field.

Then the Rev. Mr. Budlong blessed and gave the flags, the Stars and Stripes, and a wonderful silk Red Cross, the flags these men will work under when they rescue our wounded from no man's land. There wasn't a dry eye to be seen when onlookers got to thinking what it all meant.

Everybody knows that the medical corps has suffered hideously in this war where the enemy has no regard for the Red Cross. The medical men haven't even a revolver in their boots when they go out beyond the front lines.

This is the point: Of Base unit 14, whose supplies are at 77 Washington street, there are 152 civil members who have no warm clothing. Their uniforms are good, but they'll have to do the hardest of work in the severest weather.

They need sweaters, scarves, wristlets, and helmets, and have none of these things. All such gifts will be received with joy and gratitude, and not rejected if they're an inch too long, or fringed, or not quite the proper color, or pattern. These are not times to be meticulous and overcritical, and here's hoping these brave men 'll soon be fitted out as comfy as possible.

One poor wretch of an army officer, regular, told me that in this land of plenty, this land that was apparently flowing with sweaters and scarves and socks and mittens, that he alone out of all created officers had no girl knitting him a sweater. Sad story, eh?

People have a new thing now they spring on you when you ask them to make surgical dressings in any of the big Red Cross branches. They look at you very, very soulfully and say that they spend all their spare time knitting. So of course there's no answer to that 'cept that I heard of an officer the other day who had eight sweaters and was wondering if he could wear them in layers like an onion.

Then, too, these independent knitters have to be careful what or for whom they knit. A nice girl asked an officer of aviation, could she knit him an Angora scarf, than which there is nothing more chic, warm, or 'xpensive.

"Gad, no," said the birdman. "My best friend had his head cut off by his scarf catching in the machinery."

So do knit for the men who're really going.

* *

WOMEN IN WARTIME

Women of the Twenty-first ward, regardless of party lines or occupation, are working together for the ward mass-meeting today at 2 o'clock at the La Salle theater, 152 West Division street, in the interest of registration. Mrs. Augustus Peabody is chairman of registration for the ward. The speakers will be Miss Harriet Vittum, Mrs. James W. Morrison, who will speak for the Liberty loan, and Mrs. Roy Dickey.

Hoover calling cards are to be used as letters of introduction in the Thirty-second ward. The leaders, under the direction of Mrs. Allison Augur, have organized the ward for a house to house canvass for registration, to insure a large enrollment. The women called upon will be asked to sign Hoover cards at the time they register.

At the meeting of the lecture extension bureau this morning, Mrs. Franklin Leavitt will speak on the work of the social service department of the woman's committee, and Gunner Depew, an American boy who served in the French navy and has had an experience in a German prison camp, will speak.

The fourteen women who have been taking the wireless course started by Mrs. W. S. Heffernan, chairman of the courses of instruction committee of the woman's committee, C. N. D., are ready to take their first examination, to be given this morning by Malcolm Romberg of the Lewis Institute signal corps division, who has been instructing the class. "Ten more lessons," he said, "and two weeks' hard practice, and all of these girls will be ready to be sent as operators anywhere in the United States."

The conservation meeting to have been held on Friday at the Cort theater under the auspices of the woman's committee of the council of national defense will not take place, as Harry A. Wheeler, who was to have spoken, has been called to Washington, D. C.

It was stated yesterday at the office of the committee that it is not within the province of the committee to indorse any kind of war bread.

The Red Cross announces that classes are about to begin in the teaching center in the Tower building in elementary hygiene and home care of the sick, in first aid, and in dietetics.

The Red Cross service bureau at 62 East Washington street is calling for young men to volunteer as packers of the Christmas bags for soldiers, which are accumulating faster than the busy workers in the packing department can handle them.

At a patriotic massmeeting of children and young people yesterday in the Evanston Woman's club, Mrs. Philip Sylvester Doane told of the work of the Red Cross surgical dressing department and ways in which junior members may assist. The affair was under the direction of Mrs. James A. Patten.

The task of registering Evanston women for war work will be begun the week of Nov. 5, by members of a subcommittee of the Evanston war council.

* *

Chicago Girl to Wed Briton.

Los Angeles, Cal., Oct. 17.—(Special.)—Announcement was made today by A. D. Hirte of Chicago of the engagement of his sister, Miss Bernice Dawson, to N. Percival Gordon-Wood, formerly of London, now of Los Angeles. The wedding will take place next month in Chicago.

Miss Beatrice Brill
PHOTO BY REW HOFFMAN

Charles S. Brill of 5211 Greenwood avenue announces the engagement of his daughter, Beatrice, to Willard W. Isaacs, son of Mr. and Mrs. Walter W. Isaacs.

WEDDINGS

The wedding of Miss Margaret Malloy of 4644 Ellis avenue and James B. Ward of New York, took place on Tuesday.

Mr. and Mrs. James E. MacMurray announce the marriage of their daughter, Miss Helen A. Rubel, to Lieut. Edward J. Winters, which took place last Saturday.

The wedding of Miss Irene Mae Williams, daughter of Mr. and Mrs. John C. Williams, 856 Cherry street, Winnetka, and J. Harrison Murphy of Austin took place last night at the Sacred Heart church, Hubbard Woods.

John Herbert Ware Jr., son of Mr. and Mrs. John Herbert Ware of 674 Rush street, and Miss Elizabeth Bailey of New Haven, Conn., will be married on Nov. 17. While at Yale Mr. Ware met Miss Bailey, whose grandfather had been professor there for fifty years.

* *

ENGAGEMENTS

Mr. and Mrs. Louis Pohn of 1817 Patterson avenue announce the engagement of their daughter, Matilda, to Leon A. Cassriel, son of Mr. and Mrs. A. Cassriel of 942 Crescent place.

Mr. and Mrs. Harry J. Wood of Cambridge, Mass., have announced the engagement of their daughter, Miss E. Muriel Wood, to Caldwell H. Fisk, son of Mr. and Mrs. Horace E. Fisk of 1328 North State parkway. Young Fisk is a member of the reserve officers' training camp at Fort Sheridan.

CLUB NOTES

That Petrograd may be taken by the Germans before spring comes is a possibility admitted by Victor S. Yarros yesterday in his talk before the members of the Chicago Woman's club on "Autocracy versus Democracy in Russia."

"Such a thing may happen and the capitol be removed to Moscow," Mr. Yarros declared, "but since Petrograd is a city in which no true Russian has ever felt entirely comfortable, it may not be a disastrous thing. It may be the uniting of certain elements for the saving of Russia."

Prof. F. D. Bramhall of the University of Chicago spoke in the morning before the reform department of the club on "The Constitution and the People."

At the annual meeting of the Tenth district of the Illinois Federation of Woman's Clubs yesterday at the Rogers Park Woman's club, Miss Jessie Spafford, state president, urged the members of the district to continue in their club work and in their devotion to the Red Cross work they have been doing.

* *

Cupid Gets Air Hero.

Toronto, Ont., Oct. 17.—Canada's aviation hero, Maj. William A. Bishop, honored with the Victoria cross and other emblems of gallantry earned above the battlefields of France, where he has brought down thirty-seven German aeroplanes, was married here today to Margaret Eaton Burden, youngest daughter of Mr. and Mrs. C. E. Burden of this city.

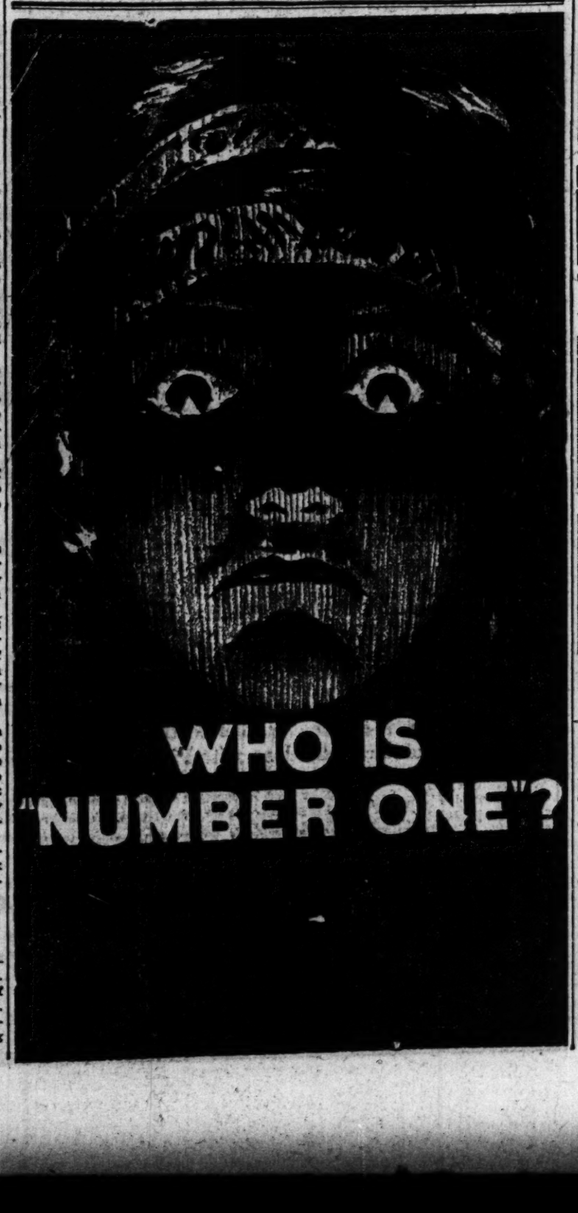

Military Luncheon to Be Given in Honor of Percy Grainger

A military luncheon will be given at the Blackstone hotel immediately following the recital on Tuesday, Nov. 6, which will open the season of the Kinsolving musical mornings. The luncheon is to be in honor of Percy Grainger, the Australian pianist, who will be one of the artists of the day. Mr. Grainger enlisted in the United States artillery last summer and is now a member of a coast artillery band.

The benefit musical which has been arranged by members of the Tuesday Art and Travel club will take place this evening at 8 o'clock in the ballroom of the Virginia hotel. The artists of the evening are Charles W. Clark, baritone; Antonio Sala, Spanish cellist; Miss Winifred Lamb, pianist, and Miss Millicent Frances Kleckner, soprano. The proceeds will go toward buying knitting material for the war work of the club.

Mr. and Mrs. Harrison M. Wild of 3263 Ellis avenue will entertain a number of friends at a dinner party at their residence on Sunday, Oct. 28.

A reception to the women of the Empire State society will be held at the residence of the president, Mrs. George W. Hegel of 7300 South Union avenue, next Thursday from 2 until 5 o'clock.

The annual harvest home costume party of the Country club of Evanston will be held at the clubhouse on Saturday evening.

A card party will be given next Wednesday afternoon at the Gladstone hotel by the members of Woodlawn center, the proceeds of which will go towards making up the $2,000 necessary to conduct an infant welfare station.

Among the Chicago girls who have been chosen as members of the teams of various sports for the interclass competition which will take place on Saturday, Nov. 3, at Wellesley college are Miss Katherine L. Hilton of 5640 Woodlawn avenue, Miss Ruth M. Morris of 4800 Drexel boulevard, Miss Harriet McCreary of 61 Cedar street, Miss Helen V. Bell of 1449 North Dearborn parkway, Miss Marian S. Sprague of 2745 Hampden court, Miss Frances Koester of 4606 North Hermitage avenue, Miss Florence Ehrat of 1920 Morse avenue, Miss Hannah B. Fisher of Evanston, Miss Olive E. Bulley of Kenilworth, and Miss Elizabeth Shipman of Kenilworth.

THEATERS

"The Willow Tree," a Japanese fantasy by Benrimo and Harrison Rhodes, will come on Monday night to the Blackstone. The advertisements say that it will be performed by "Fay Bainter and a New York cast." Think of it! Fay Bainter and a New York cast, including Malcolm Fassett!

It is announced in the society columns that Miss Ruth Chatterton is on her way to Powers' in a comedy called "Come Out of the Kitchen." The date and other details are kept carefully out of print by the New York press agents' branch of the secret service.

Elsie Janis is at the Majestic, so the show is good, no matter what else is on the bill.

Newman, who photographed the Pacific coast last summer, exhibits the picture of it at Orchestra hall. Coronado, Catalina, San Francisco bay, Mount Shasta, and Death Valley are among the many excellent illustrations.

French plays will be given at Central Music hall for three weeks, beginning next Monday, by Edgar Becman's players, including Mme. Gilda Darthy, once of the Odeon; Mlle. Yvonne Garrick, and Raymond Faure. In the repertory are "La Bataille de la Marne," "La Flambee," "Les Romanesques," and "Le Feu du Voisin."

Your are let vote this week at "Seventeen" for the dramas you wish to have presented in the Portmanteau manner at a special matinee in the Playhouse Nov. 3.

Laurette Taylor's "Out There," appears to be too warlike for New York playgoers. "The Wooing of Eve" will soon succeed it.

Miss Leonore Ulrich gives notice that after Nov. 1 the ultimate "h" will vanish from her patronymic. Miss Peggy O'Neill is about to change her luck in a new play managed by Arthur Hopkins. Miss Beatrice Beckley (Mrs. James K. Hackett) will be with Nat Goodwin and Arnold Daly in "Why Marry?" at Cohan's Grand, Nov. 4. Miss Renee Kelly, once of the Chicago Drama Players, will act in "The Willow Tree" in London next week. Gertie Hoffman is coming to the Majestic Monday in a revue.

"The Barton Mystery" presented by the Shuberts in New York more than satisfies the newspapers there. Miss Grace George's "The Wooing of Eve" is referred to by the editors with no elation.

P. H.

DEATH NOTICES.

IN MEMORIAM.

KAGEL—Katie Kagel. In sad but loving memory of our dearest mother, who departed this life one year ago today, Oct. 18, 1916. Gone from earth, but to memory dear. Her loving daughters.

ELLEN AND EDITH.

OBITUARY.

JOHN P. ROBERSON, pioneer apartment house builder of the Hyde Park district, died yesterday at his residence, 5311 Blackstone avenue, at the age of 67. The funeral will be held tomorrow afternoon from the home at 1 o'clock with burial in Blue Island cemetery.

NEWS ABOUT MUSIC

UNWILLING longer to put off the start of his series, Mr. Gunn now announces the first concert by his orchestra, the American Symphony, for Sunday, the 28th, in the Garrick. He expects that the Studebaker will be ready for the second, Nov. 4.

George Baklanoff, the big Russian who sang two years ago in the Auditorium engagement of the Boston Opera-Pavlowa troupe, is to be Mephistopheles with Muratore and Melba in Campanini's ante-Chicago tour. Huberdeau, who was expected in time for the venture, is not yet in the United States; and Léon Rothier, hurried into the part for Monday's opening in Milwaukee, is, it appears, unable to remain with the company for the three weeks.

Huberdeau would have been delighted with the "notices" about his Mephistopheles in the Milwaukee newspapers, which were ecstatic in praise of his singing and acting. The local management, in its excitement over Melba's inability to sing, overlooked the detail that Rothier was in Huberdeau's place while the latter's name was in the cast. The somebodies of French opera are not frequent visitors in Milwaukee, so that the reviewers were without illumination.

Abrasion of Melba's pride is one of the by-products of the tour, so far as it is gone. Two dollars is low price when she sings; three when Galli-Curci is the diva.

* *

Golden Wedding Anniversary.

Mr. and Mrs. Henry Schwennesen today will celebrate their golden wedding anniversary at the residence of their son-in-law and daughter, Mr. and Mrs. Fred Pisors, 5637 Leland avenue, Jefferson Park.

DEATH NOTICES.

BAUMBACH—Otto Baumbach, aged 58 years, beloved husband of Wilhelmina Baumbach, brother of Ferdinand Baumbach. Member of Calumet lodge No. 716, A. F. & A. M. Funeral services at late residence, 3703 Greenview-av., Friday, Oct. 19, at 1 p. m. Interment Mt. Greenwood cemetery.

BIRKEY—Ruth Fox Birkey, beloved sister of Mrs. P. N. Engel, Mrs. E. Ellis, George, and William Fox, 5048 Woodlawn-av. Funeral notice later.

BLACK—Ella Vinner Black, dearly beloved wife of Maurice Black, fond mother of Jerome and Mrs. Irving Goldsmith. Funeral Friday, 1 p. m., from her late residence, 4513 Forrestville-av., to Mount Israel by autos. New York and Philadelphia papers please copy.

COFFEY—Margaret Coffey (nee Corrigan), beloved wife of the late James, mother of Mary, Bridget, Alice, John J., Edward F., James B., and the late Michael Coffey. Funeral Thursday, Oct. 18, at 9:30 a. m., from her late residence, 1230 North Shore-av., to St. Ignatius church, where solemn requiem high mass will be celebrated, thence by autos to Calvary. Kindly omit flowers.

CORRIGAN—George N. Corrigan, beloved son of Thomas and Bridget, nee Whelan; fond brother of Margaret. Funeral from parents' residence, 3033 Indiana-av., Saturday at 9:30 a. m., sharp, to St. Elizabeth's church, thence by autos to Mount Olivet.

COFFEY—Maurice P. Coffey, Oct. 17, at the residence of his niece, Mrs. John Geldon, 2425 Burling-st. Native of Caherciowen, County Kerry, Ireland. Funeral Friday, Oct. 19, at 8:30 a. m., to St. Clement's church, where solemn requiem high mass will be celebrated; autos to Mount Carmel. Member of local 308, A. A. of S. and E. B. E. of A.

DALTON—Joseph Percy Dalton, Oct. 14, of Liberal, Kas., deeply mourned husband of Amanda, fond father of Nancy, Dudley, and Percival. Funeral Sunday, 2 p. m., from late residence, 1920 Cuyler-av.; interment Graceland.

DITZLER—Laura B. Ditzler, Oct. 16, at her residence, 6820 Sheridan-rd.; beloved wife of G. E. Ditzler. Services at Graceland chapel, Friday, Oct. 19, at 3 p. m. Boston, Mass., and Milwaukee, Wis., papers please copy.

GUBBINS—Nan Gubbins, fond sister of Mrs. Jane Comiskey and John Gubbins. Funeral Thursday, Oct. 18, from late residence, 545 Gunderson-av., Oak Park, at 9:30 a. m. to Ascension church, where high mass will be celebrated, autos to Calvary.

HILDRICH—Hazel Hildrich, beloved daughter of the late Mary Hildrich, nee Gorman; fond sister of Rose and Mary Hildrich. Funeral from late residence, 431 S. Oakley-blvd., Friday, Oct. 19, at 9:30 a. m., to Precious Blood church, thence by autos to Calvary. For seats call Kedzie 100.

HOGAN—P. J. Hogan, beloved husband of Mayme, nee Duffy, fond father of Bernice W. and Florence C. Funeral notice later.

KELLEY—Harrison Kelley, suddenly, Oct. 14. Services at St. Augustine's church, Wilmette, Thursday, Oct. 18, at 1:30 o'clock. Train leaves Northwestern station at 12:45. Interment in east.

LANDIN—Edward J. Landin, Oct. 17, beloved son of Annie and the late John W. Landin. Funeral Friday, Oct. 19, at 9:30 a. m., from late residence, 1944 Cleveland-av., to Immaculate Conception church, where high mass will be celebrated; autos to Calvary.

DEATH NOTICES.

LEONARD—Mary Agnes Leonard, beloved daughter of Edward F. and Nellie Fraser Leonard, at parents' residence, 3222 W. 65th-pl. For arrangements call Yards 662.

M'NULTY—James McNulty, Oct. 16, 1917, age 70 years, husband of Catherine McNulty, father of William McNulty, Mrs. Roy Hartless, Mrs. Fred Carson, and Mrs. Harrison C. Wood. Funeral 9 a. m., Thursday, from the late residence, 5310 Ferdinand-st., to Our Lady Help of Christians church, Leamington-av. and Iowa. Interment at Waukegan.

MAYER—John Mayer, Oct. 17, 1917, at his residence, 251 W. 61st-pl., husband of the late Susanna, father of Kathryn and Leo. Funeral services at late residence, Friday, Oct. 19, at 2 p. m., under the auspices of Ellsworth lodge No. 114, Knights of Pythias; also member of Auburn Park lodge No. 789, A. F. and A. M.; Auburn Park chapter No. 201, R. A. M.; El Riad temple, A. A. O. N. M. S. of Sioux Falls, S. D., and Englewood camp No. 2908, M. W. of A. Interment at St. Marta.

MORRIS—Samuel Morris, beloved husband of Kate, nee Sachs; father of Mrs. Nathan Elovits, Sarah, Mary, William, Esther, and Zelda, brother of the late Barnett Morris. Funeral Thursday, 10 a. m., from late residence, 1747 Washburn-av., to Waldheim.

PAPPAS—Gust Pappas, beloved brother of Spiros. Funeral Friday, Oct. 19, from chapel, 88 E. Randolph-st., 11 a. m., to 1017 N. La Salle-st. (Greek church), by automobiles to Elmwood.

ROBERSON—John P. Roberson, Oct. 16, 1917, age 67 years 9 months 16 days, beloved husband of Margaret, nee Hamilton. Services from late residence, 5311 Blackstone-av., Friday, Oct. 19, at 1 p. m. Interment at Riverdale, near Blue Island, Ill. Eastern papers please copy.

SPELMAN—Sallie Spelman, Oct. 17, at 1118 E. 67th-st., beloved daughter of the late Paul and Mary Spelman, sister of Katie, Lydia, Margarette, Jessie, Mattie, and Robert, aunt of Thomas Spelman. Funeral Friday, Oct. 19, at 9:30 a. m., to St. Clara church, 64th and Woodlawn-av. Autos to Mount Olivet. For seats call Hyde Park 668. Des Moines, Ia., papers please copy.

VAN DE MARK—Edward Van De Mark, Oct. 17, age 78 years, beloved husband of Emma and fond father of J. T. Van De Mark and Mrs. John A. May of San Diego, Cal., remains at private chapel, 42d-st. and Grand-blvd. Interment Friday at Clinton, Mich.; member of Clinton lodge No. 175, A. F. and A. M.

CARD OF THANKS.

STROMSEN—We wish to tender our heartfelt thanks to relatives and friends and neighbors for their sympathy, floral offerings, and acts of kindness shown in our late bereavement in the death of our beloved son and brother, Ralph F. Stromsen. We also want to thank the Rev. S. Tallaksen for his kind words.

FRED STROMSEN,
MARY STROMSEN,
MARGARET STROMSEN.
3547 Cortland-st.

UNDERTAKERS.

POSTLEWAIT — GOLDEN RULE PRICES and Golden Rule service; 36 years at one location. 1867 Ogden-av. Ph. West 350.

CEMETERIES.

OAKWOODS CREMATORY — OAKWOODS Cemetery, East 67th-st. and Greenwood-av. Charges for cremation, $30, including use of chapel. Phone Hyde Park 61.

GLEN OAK CEMETERY, 12TH-ST. BLVD.—Single grave, perpetual care, $12. 111 W. Washington. Franklin 3811.

Where Four-Minute Men Speak Tonight
Lexington Theatre—1162 E. 63d St.
Strand Theatre—Maywood, Ill.
Ziegfeld Theatre—424 So. Michigan Av.
Columbus Theatre—4218 So. Ashland Av.
Triangle Theatre—7219 Wentworth Av.

MOTION PICTURE DIRECTORY

Where Four-Minute Men Speak Tonight
20th Century Theatre—3230 W. 12th St.
Orpheum Theatre—110 So. State St.
Avon Theatre—3323 Fullerton Av.
Bryn Mawr Theatre—1128 Bryn Mawr Av.
Buckingham Theatre—3319 N. Clark St.

DOWNTOWN

CASTLE STATE, AT MADISON
RIGHT NOW!
THE ONLY THEATRE IN CHICAGO SHOWING
DOUGLAS FAIRBANKS
In His Latest Success
"The Man From Painted Post"
A GRIPPING STORY OF LOVE and ADVENTURE.
Coming Sunday For One Week
MRS. VERNON CASTLE
'STRANDED IN ARCADY'

Jones, Linick & Schaefer's
ORPHEUM
STATE STREET, near Monroe
—8 A. M.—CONTINUOUS—12 P. M.—
TODAY, FRIDAY AND SATURDAY
WILLIAM FOX Presents a Picturization of a World-Famous Fairy Tale
JACK And The BEANSTALK
SEE The Beautiful Kiddies of "Once Upon Land"
The Hen That Lays Golden Eggs
Exclusive Chicago Showing
COMING SUNDAY, FOR TWO DAYS
JANE COWL in "The Spreading Dawn"

ROSE THEATRE — MADISON ST., NEAR DEARBORN
SHOWS THE BEST —ALL THIS WEEK—
CLARA KIMBALL YOUNG in "MAGDA"

NORTH SIDE

BRYN MAWR
BRYN MAWR NEAR BROADWAY
Bryn Mawr "L" Station. 7 to 11.
GOLDWYN PICTURES PRESENT
MAXINE ELLIOTT
"FIGHTING ODDS"
Mon. & Tues.—MARGUERITE CLARK
"Bab's Diary"

BUCKINGHAM
3319 NORTH CLARK STREET
Artcraft Paramount Co. Present
GERALDINE FARRAR
"JOAN THE WOMAN"
12 REELS

REGENT | 6746 SHERIDAN ROAD near Loyola "L" Station
Mat. 2:30 and 5—Eve., 7 to 11.
Jack Pickford & Louise Huff in 'The Varmint' Also Rex Beach Travelogue. Sat., Geo. M. Cohan, 'Keys to Baldpate.' Sun. & Mon., Mary Pickford, 'Rebecca of Sunnybrook Farm'

LAKE SHORE Broadway and Belmont —Cont. 7 to 11 P. M.—
MARGERY WILSON, "Wild Sumac"
Tomor., Earle Williams in "Transgression."

THE BUGG | Lincoln Ave., Robey St. —1:30 to 11:00 P. M.—
DUSTIN FARNUM—"THE SPY"
Do You Know Your Neighbor?

BROADWAY | 5206 BROADWAY, at FOSTER
OLGA PETROVA "The Silence Sellers"
Tomor., TAYLOR HOLMES, 'Fools for Luck.'

DE LUXE | Wilson and Clifton Aves. Mats. 2:30 and 4:15
"RASPUTIN"—The Black Monk
MONTAGUE LOVE. Pathe Cartoon & Scenic

ARGMORE | Argyle & Kenmore—Julian Eltinge, "Countess Charming"

NORTH SIDE

COVENT GARDEN
LUBLINER & TRINZ
2439 N. Clark St. Cont. 2 to 11 P. M.
SEATS—2000
—TODAY & TOMORROW—
NORMA TALMADGE
in "THE MOTH"
Mon. & Tues.—MARGUERITE CLARK
"Bab's Diary"
Hand's Orchestra, Personal Direction Armin F. Hand

BIOGRAPH
LUBLINER & TRINZ
2433-43 Lincoln Avenue, Near Fullerton
CONTINUOUS—2 to 11 P. M.
—LAST TIMES TODAY—
Elsie Ferguson
"Barbary Sheep"
Mon. & Tues.—CHARLIE CHAPLIN
"The Adventurer"

JULIAN
BELMONT at CLARK STREET
Continuous—2 to 11 P. M.
Hall Caine's Great Masterpiece
'THE DEEMSTER'
7 Reels—Margha's Orchestra
Tomor.—GERALDINE FARRAR
"Joan the Woman"

KNICKERBOCKER
LUBLINER & TRINZ
6219-23 Broadway, near Granville Ave.
Mat. 1:30—Continuous to 11 P. M.
HAROLD LOCKWOOD
"PARADISE GARDEN"
Coming Monday and Tuesday
MARGUERITE CLARK, 'Bab's Diary'

VITAGRAPH
LUBLINER & TRINZ
3133-41 Lincoln Ave., Near Belmont Av.
CONTINUOUS—1:00 to 11:00 P. M.
NORMA TALMADGE
"THE MOTH"

KENMORE
WILSON & KENMORE AVES.
Continuous—2 to 11 P. M.
EMPIRE MUTUAL PRODUCTION
JULIA SANDERSON
"THE RUNAWAY"
Also Billie Rhodes in "Some Nurse"

KEYSTONE 3912 SHERIDAN ROAD
RUTH STONEHOUSE
'THE PHANTOM HUSBAND'

ROSEWOOD | Montrose at Lincoln St. Ruth Stonehouse
"A Phantom Husband." Comic and Weekly.

SOUTH SIDE

HARPER | 53RD STREET AND HARPER AVE.
Pauline Frederick
"Double Crossed"
Paramount Pictograph and Bray Cartoon.

HARVARD | 63RD AND HARVARD —MAT. and EVE.—
"THE COUNTESS CHARMING" JULIAN ELTINGE
—And a Sidney Drew Comedy—

JEFFERSON 1532 EAST 55TH ST.
"BROADWAY ARIZONA"—Olive Thomas.
Burton Holmes Travel. 'Exquisite Lake Louise'
Tomor.—'One Touch of Nature'—J. D. Bennett

DE LUXE | 814 EAST 63RD STREET —Near Cottage Grove—
MADGE KENNEDY—"Baby Mine"

VERNON | 61ST ST. and VERNON
JUNE ELVIDGE and ARTHUR ASHLEY—"Shall We Forgive Her?"

HAMILTON | 2136 EAST 71ST ST.
MYRTLE GONZALEZ—"The Greater Law."

SOUTH SIDE

VISTA
67th & Cottage Grove. Mat. & Eve.
THE POPULAR STAGE STAR
ETHEL BARRYMORE
In a Story of Sunshine After a Storm
"LIFE'S WHIRLPOOL"
Tomorrow—LEW FIELDS
"The Corner Grocer"
Sat.—Vivian Martin, 'The Sunset Trail'

MICHIGAN
LUBLINER & TRINZ
Garfield & Michigan. Cont. 2 to 11 P. M.
WILLIAM FARNUM
"THE CONQUEROR"
7 Part Symphony Orchestra
Mon. & Tues.—Douglas Fairbanks in "The Man From Painted Post"

SOUTH SHORE
6951 STONY ISLAND AVENUE
7 to 11 P. M.
GLADYS HULETTE
"A CROOKED ROMANCE"
ALSO A COMEDY

JACKSON PARK
67TH ST. and STONY ISLAND AVE.
CLARA KIMBALL YOUNG
'THE BADGE OF SHAME'
Sidney Drew Comic and Pathe News
FOR ADULTS ONLY

LEXINGTON 1162 E. 63RD STREET
Special Matinee
Ethel Barrymore
"Life's Whirlpool"
6 Acts. Latest Mutual Weekly News.

KIMBARK | 6240 KIMBARK AVE.
Pauline Frederick
in "DOUBLE CROSSED."
Also Latest Weekly and a Comedy.

DREXEL 858 EAST 63RD STREET
—MATINEE DAILY—
FRANKLYN FARNUM "STORMY KNIGHT"
Keystone Comic and Pathe Weekly

HYDE PARK | 53RD & LAKE PARK
GLADYS BROCKWELL "A CROOKED ROMANCE"

SHAKESPEARE 43d & Ellis—Evart Overton "SOLDIERS OF CHANCE"

NORTHWEST SIDE

PARAMOUNT
LUBLINER & TRINZ
2434-54 Milwaukee Ave., Near Sawyer
CONTINUOUS—2 to 11 P. M.
BRYANT WASHBURN
in "FIBBERS"

NEW IRVING
Irving Park Blvd. at Crawford
CONTINUOUS—4:45 to 11 P. M.
GLADYS BROCKWELL
"CONSCIENCE"
FOR ADULTS ONLY

NEW STRAND DIVISION nr. HOYNE
MAT. 2:15—Cont.
MAE MURRAY "A MORMON MAID"
—And Other Pictures, Too—

PLAISIR IRVING PARK & CRAWFORD
TODAY and TOMORROW
MME. OLGA PETROVA in 'EXILE'
First Run Weekly and Drew Comedy.

PAULINA | 1335-1337 N. PAULINA
MAT. and EVE.
"BABBLING TONGUES"
JAS. MORRISON and GRACE VALENTINE.

WEST SIDE.

HAMLIN
2826-36 W. Madison Street
TONIGHT—7 to 11:30 P. M.
EMILY STEVENS
'A Sleeping Memory'
"In a Class by Itself"

WEST END
LUBLINER & TRINZ
CICERO AT WEST END AVENUE
CONTINUOUS—1:30 to 11 P. M.
FANNIE WARD
"ON THE LEVEL"
Also Latest Paramount Pictograph

CRAWFORD
Crawford Ave., Near Madison Street
CONTINUOUS—2:30 to 11:30 P. M.
GLADYS BROCKWELL
"Conscience"
Under Censor Rules No Children Will Be Admitted Today

KEDZIE AVENUE ANNEX
Cor. Kedzie Ave. and Madison St.
JULIETTE DAY
"The Calendar Girl"
Latest Paramount Comic and Reel Life.

GOLD | 3411 WEST 12TH STREET
Continuous 1:30 to 11 P. M.
WILLARD MACK and ENID MARKEY in
"The Conqueror"

MISCELLANEOUS

ALFRED HAMBURGER
DIRECTOR GENERAL
CONTINENTAL
THEATRES

ZIEGFELD
624 SOUTH MICHIGAN AVE.
GERALDINE FARRAR
—IN—
"THE WOMAN GOD FORGOT"
SUNDAY His Best and Latest
WILLIAM S. HART
in "THE NARROW TRAIL"

PINE GROVE Sheridan Road and Broadway
"Lost in Transit" GEORGE BEBAN

20TH CENTURY PRAIRIE AVE. 47TH STREET
"Double Crossed" Pauline Frederick

WILLARD 115T and CALUMET AVENUE
"Seven Keys to Baldpate" George M. Cohan

PANORAMA Prairie Avenue and 51st St.
Open Saturday WATCH FOR ANNOUNCEMENT

OAK PARK

OAK PARK
LUBLINER & TRINZ
Wisconsin Av., 1 Blk. S. "L" Station
Mat. 2 and 3:30. Eve. 6:30 to 11
—TODAY & TOMORROW—
"Jack and the Beanstalk"
Picturization of a World Famous Fairy Tale
First Time Shown West of New York

PLAYHOUSE So. Blvd. & Wisconsin Av.
—Opposite "L" Station—
"PANTS" BABY MARY MacALISTER

MISCELLANEOUS

ASCHER BROS.
CHATEAU Broadway & Grace —Mat. & Eve.—
"Mysterious Miss Terry" BILLIE BURKE
METROPOLITAN Grand Blvd. and 47th St.
—Matinee and Evening—
"The Conqueror" William Farnum
OAKLAND SQUARE Drexel and Oakwood
—Matinee & Evening—
"The Conqueror" William Farnum
FROLIC 39th St. and Ellis Ave.
—Matinee & Evening—
—Today, Tomorrow and Saturday—
D. W. GRIFFITH'S
"INTOLERANCE"
MATINEE PRICES: Adults 25c, Children 15c | EVENING PRICES: All Seats 25c
Performances 2:00, 4:30, 7:00 & 9:30
COLUMBUS Ashland Av. & 63rd St. Matinee & Evening
"Fighting Odds" MAXINE ELLIOTT
Com. Monday, Tuesday & Wednesday
"INTOLERANCE"
COSMOPOLITAN 79th & Halsted Mat & Eve.
—Today, Tomorrow and Saturday—
D. W. GRIFFITH'S
"INTOLERANCE"
MATINEE PRICES: Adults 25c, Children 15c | EVENING PRICES: All Seats 25c
CALO Clark St. and Belmont Ave. Cont.—2 to 12 P. M.
—Today, Tomorrow and Saturday—
D. W. GRIFFITH'S
"INTOLERANCE"
MATINEE PRICES: Adults 25c, Children 15c | EVENING PRICES: All Seats 25c
Performances 2:00, 4:30, 7:00 & 9:30
LAKESIDE 4730 Sheridan Road Matinee & Evening
"The Garden of Allah" HELEN WARE
LANE COURT Center & Lane Ct. Mat. & Eve.
Supreme Offering THE WHIP Modern & Thrilling
Coming Sunday, Monday & Tuesday "INTOLERANCE"
MILFORD Milwaukee—Crawford Matinee and Evening
"The Honor System" GEORGE WALSH
Next Monday, Tuesday & Wednesday "INTOLERANCE"
TERMINAL Lawrence & Spaulding —Matinee and Evening
—Today, Tomorrow and Saturday—
D. W. GRIFFITH'S
"INTOLERANCE"
MATINEE PRICES: Adults 25c, Children 15c | EVENING PRICES: All Seats 25c
Performances 2:00, 4:30, 7:00 & 9:30

Consider *this* copy of The Tribune — Fresh news from every part of the globe. Special Feature Departments and a multitude of money-saving ads. Read The Tribune daily.

FURTHER SHORT COVERING LIFTS GRAIN FUTURES

Corn and Oats Markets Rule Easier in Early Part of Session.

Shorts were again responsible for a strong finish in the corn market yesterday, free covering in the latter part of the session lifting prices sharply from the early low points. Resting spots showed net advances of ⅝@1⅛c for the day, with May relatively firmest. Some of the buying was based on the prospect of bad weather, rain and snow being forecasted for most of the belt with a decided drop in temperature.

The strength in cash corn and some bullish news from downstate also proved of aid in rallying prices. Demand early in the session was limited and a good part of the weakness shown was due to the poor buying power. Thomson & McKinnon and Knight & Co. led the selling early.

Cash corn was steady to 1½c higher, with offerings scarce. Local shipping sales were 25,000 bu. Receipts here were 31 cars. Primary markets received 368,000 bu corn, against 495,000 bu a year ago. Country offerings of new corn are gradually increasing, but husking is curtailed in many sections because of labor shortage.

Shippers Take Cash Oats.

Oats also finished at best prices of the day, scoring gains of ½c. There was general covering by shorts in the latter part of the session, which carried values up substantially from the early low levels. Jackson Bros. and Knight & Co. sold oats freely during the morning, and there was also much changing done, some buying December and selling May oats and vice versa.

The increased shipping demand for cash oats and advance of ¼@½c in the premiums as compared to the December induced many of the shorts to cover. Unfavorable weather is also forecasted and may serve to interfere with the already unsatisfactory movement.

Cash oats were steady to ½c higher, with local shipping sales 180,000 bu, including 100,000 bu for export. The seaboard claimed 300,000 bu worked in addition. Local receipts were 137 cars. Primary markets received 1,296,000 bu oats, compared with 1,808,000 bu a year ago. Seaboard clearances were 586,000 bu.

Late Rally in Product.

Provisions rallied toward the end, but finished generally lower. Much long product was unloaded during the morning, as a result of the increasing hog movement and continued weakness in the market at the yards. Houses with stockyard connections were good buyers in the final hour and caused the rally. Demand for cash meats is reported as active. Some buying of lard on the dips was credited to packers. Hog receipts at the western markets totaled 85,400 head, against 83,385 a year ago. Local meat shipments were 3,491,000 lbs, against 5,662,000 lbs a year ago, while lard shipments were 1,202,000 lbs, against 780,000 lbs last year.

Rye Market Higher.

Rye was 1c higher. Cash No. 2 sold $1.80 and No. 4, $1.74. Receipts were 12 cars.

Barley ruled unchanged for good grade and 1@2c lower for poor. Malting was quoted $1.23@1.35 and sold $1.23@1.33; feed and mixing quotable $1.20@1.27, with sales at $1.12@1.27; screenings were quoted 70c@$1.10 and sold 76@90c. Receipts, 43 cars.

Timothy seed was steady. March sold $9.25 and cash lots $6.60@7.85. Clover seed was easy with cash quoted $18.00@24.00 and spot prime $25.90, nominal.

Flax closed 4½c higher, with cash quoted $3.10.

AMERICAN GRAIN MARKETS.

TOLEDO, O., Oct. 17.—WHEAT—Cash, $2.17. CLOVER SEED—Prime cash, old, $15.00; new, $15.55. Futures: October, $15.55; December, $15.20; January, $15.30; February, $15.40; March, $15.30. ALSIKE—Prime cash, $13.50. Futures: October, $13.50; December, $13.60; March, $13.90. TIMOTHY—Prime old, $3.65; new, $3.80. Futures: October, $3.80; December, $3.90; March, $4.07.

MILWAUKEE, Wis., Oct. 17.—CORN—Cash, No. 3 yellow, $1.92@1.93; No. 3 white, $2.04½@2.05; No. 3, $1.90@1.91. Futures: December, $1.14¾; May, $1.10⅝. OATS—Standard, 60c; No. 3 white, 59½@60c; No. 4 white, 59¼@59¾c. Futures: December, 58⅝@58½c; May, 60¼c. RYE—No. 1, $1.81½. BARLEY—Malting, $1.25@1.34; feed and rejected, $1.17@1.25; Wisconsin, $1.25@1.34.

KANSAS CITY, Mo., Oct. 17.—WHEAT—Receipts, 44 cars. CORN—Cash steady; No. 2 mixed, $1.80; No. 3, $1.78@1.79; No. 2 white, $2.04; No. 3 nominal; No. 2 yellow, $1.84@1.85; No. 3 nominal. OATS—Steady; No. 2 white, 59½@60c; No. 2 mixed, 58½@59c. RYE—$1.73. KAFFIR AND MILO MAIZE—$3.25@3.40. Futures: CORN—December, $1.15¼; May, $1.08.

MINNEAPOLIS, Minn., Oct. 17.—WHEAT—Receipts, 416 cars. CORN—No. 3 yellow, $1.85@1.87. OATS—No. 3 white, 57½@59¼c. FLAX—$3.10. FLOUR—Unchanged; fancy patents, $10.50; first clears, $9.75; second clears, $5.75. Shipments, 83,743 brls. RYE—$1.80@1.81. BARLEY—$1.07@1.27. BRAN—$30.00@30.50.

ST. LOUIS, Mo., Oct. 17.—CORN—Cash: Steady. Track No 2 yellow, $1.92; No. 2 white, $2.08. OATS—Steady; track No. 2, 57@58c; No. 2 white, 58¾@59¼c. Futures: CORN—Higher; December, $1.14¼@1.14¾; May, $1.09⅝@1.09⅞. OATS—Steady; December, 58¾@58⅞c; May, 60⅝c.

DULUTH, Minn., Oct. 17.—LINSEED—On track, $3.06@3.09; arrive, $3.07. Futures: October, $3.06 bid; November, $3.06 bid; December, $2.99½ bid; May, $3.02 asked. OATS—On track, 56½@58c; arrive, 56½c. RYE—On track and arrive, $1.78. BARLEY—On track, $1.00@1.28.

PEORIA, Ill., Oct. 17.—CORN—1@2c higher; No. 1 yellow, No. 2 yellow, No. 1 mixed, No. 3 mixed, No. 6 mixed, $1.91; No. 2 mixed, $1.90; sample, $1.87. OATS—¼@½c lower; No. 2 white and standard, 59c; No. 3 white, 58¼@58⅝c; No. 4 white, 58½c; No. 3 mixed, 58c.

NEW YORK, Oct. 17.—BARLEY—Easy; feeding, $1.10; malting, $1.35, c. i. f. New York. CORN—Spot steady; No. 2 yellow, $2.02, and No. 2 mixed, $2.00, c. i. f. New York. OATS—Steady; standard, 66c.

OMAHA, Neb., Oct. 17.—CORN—No. 2 white, $1.99@2.00; No. 3 white, $1.99@2.00; Nos. 2 and 3 yellow, $1.83@1.84; No. 2 and 3 mixed, $1.81@1.82. OATS—No. 2 white, 57@57½c.

OILS.

CHICAGO, Oct. 17.—OILS—Wholesale prices of carbon and other oils per gallon, f. o. b. Chicago, are as follows: In iron brls—Standard white, 9c; perfection, 8½c; headlight, 175, 12c; machine gasoline, 34½c; raw linseed oil, $1.17; boiled, $1.18; turpentine, 57c. Wooden brls—Standard white, 14c; perfection, 16c; headlight, 16½c; summer black oil, 10c; winter black oil, 10½c; Red Crown gasoline, 21c.

NEW YORK, Oct. 17.—COTTONSEED OIL—Prime crude, 15.47@16.09c; prime summer yellow, spot, 17.00c; October, 18.00c; December, 16.90c; January, 16.80c; March, 16.60c.

OIL CITY, Pa., Oct. 17.—Credit balances, $3.50. Runs, 68,829 brls; average, 85,815 brls; shipments, 58,054 brls; average, 65,819 brls.

GOSSIP OF THE PIT

DEMAND for cash oats was understood to have been largely for shippers who were covering old sales, and it advanced premiums ¼@½c relative to the December. Most of the No. 3 white oats brought 1¾c over December price, with sales ranging from 1¼ to 2c over. Prices for cash oats were called steady to ½c higher. Local shipping sales were 180,000 bu, including 100,000 bu for export at basis of 6½c over December price, track, seaboard. In addition the seaboard claimed 300,000 bu worked.

"Owing to the scarcity of help corn husking is progressing slowly and the early movement will be modified somewhat on that account," says the Price Current Grain Reporter. "The estimated acreage of winter wheat sown compared with the fall of 1916 is as follows: Ohio, 110; Indiana, 108; Illinois, 126; Missouri, 141; Iowa, 111; Nebraska, 97; Oklahoma, 108. The amount of wheat reported sown ranges from 40 per cent in South Dakota to 68 per cent in Missouri, 67 per cent in Illinois, 57 per cent in Ohio. Other states report less than 50 per cent sown. Thrashing of both wheat and oats is largely concluded. Amount of fall plowing compared with last year already completed is estimated as follows: Ohio, 88; Indiana, 76; Illinois, 69; Missouri, 87; Iowa, 62; Minnesota, 57; North Dakota, 54; South Dakota, 66; Nebraska, 86; Oklahoma, 88."

"Australian wheat is expected to arrive in Canada in large quantities," wired W. A. Overton of New York. "The Australian ship commission's visit to British Columbia is regarded as a forerunner of the shipments. The grain would be shipped in sacks on Australian government steamers to the dominion government's grain elevator in Vancouver and probably trans-shipped to the allies. The Australian government has agreed to pay the farmers there a fixed price of 75c a bu for best grades. Australia can ship her wheat here and land it in the flour milling centers of both Canada and the United States at a price lower than that which the governments on this continent have agreed to pay their farmers."

A Peoria message to J. E. Bennett says: "There will be considerable soft corn in this territory and the movement will be about three weeks later than was first expected. The Corn Products people start their Pekin plant the first of November, and are in the market for 200,000 bu white corn to start on. The distilleries are working from half to full time on alcohol orders, and I understand all of them will be working full blast soon. There are export bids for old corn here at a basis higher than the spot market."

There were only 27 cars of wheat here yesterday, and the local food administrator is said to have accumulated requisitions for about 1,000 cars. Kansas City, St. Louis, and Omaha received only 89 cars against 422 a year ago. The spring wheat movement continues fairly liberal, with northwest receipts totaling 567 cars against 561 a year ago. Winnipeg had 1,046 cars, with 613 last year.

Broomhall's Australian agent says the wheat acreage there is confirmed as being fuly 20 per cent less than last year's, as the wet weather was against seeding. The yield is estimated at 125,000,000 bu, and exportable surplus at 80,000,000 bu.

Receipts inspected yesterday: Wheat, 27 cars; corn, 31 cars; oats, 137 cars; rye, 12 cars; barley, 43 cars. Hogs estimated for today, 23,000 head.

BOARD OF TRADE TRANSACTIONS

RANGE OF ACTIVE FUTURES.

	Open.	High.	Low.	Closing Oct. 17.	Closing Oct. 16.
CORN.					
Dec.	1.14¼	1.14⅞	1.13⅝	1.14⅞	1.14¼
Jan	1.08⅝	1.10	1.08⅝	1.10	1.09¼
May	1.10	1.10⅞	1.09¼	1.10⅞	1.09⅝
OATS.					
Dec	58⅛	58½	57⅝	58½	57⅞
May	59⅞	60¼	59½	60¼	59⅝
PORK.					
Jan	41.20	41.22½	40.87½	41.22½	41.30
LARD.					
Oct	23.60	23.65	23.55	23.65	23.80
Nov	23.60	23.70	23.35	23.62½	23.70
Jan	21.60	21.70	21.45	21.67½	21.72½
SHORT RIBS.					
Oct	....	....	....	....	27.12½
Jan	21.97½	22.05	21.82½	22.05	22.00

DAILY BIDS AND OFFERS.

	Bids High.	Bids Low.	Bids Close.	Offers High.	Offers Low.	Offers Close.
CORN.						
Dec	1.13⅞	1.13⅝	1.13⅝	1.16	1.15⅝	1.16
May	1.09⅝	1.09½	1.09⅝	1.12¼	1.11⅝	1.12⅛
OATS.						
Dec	58¼	58⅛	58¼	57⅛	58⅞	58⅞
May	60	59⅞	60	60⅝	60½	60⅝

WEEKLY BIDS AND OFFERS.

	This week— Bids.	This week— Offers.	Next week— Bids.	Next week— Offers.
CORN.				
December	1.11¼	1.17½	1.07	1.20
May	1.07¼	1.13¼	1.03	1.15⅜
OATS.				
December	57⅛	59¼	56	60¼
May	59	61⅛	57⅜	62

CASH TRANSACTIONS.

FLOUR—Spring wheat, special brands, 98 lb sacks, $11.00 a brl; in wood, $11.20; hard spring wheat patents, 95 per cent grade, in jute, $10.75; straight, in export bags, $10.50; first clears, in jute, $10.00; second clears, $8.50; low grades, $7.50@8.00; fancy soft winter wheat patents, in jute, $10.30; standard soft winter wheat patents, in jute, $10.10; fancy hard winter wheat patents, in jute, $10.50; first clears, in jute, $10.00; second clears, in jute, $9.00@9.50; new white rye, $9.40; new dark rye, $8.90.

CORN—Steady to 1½c higher. Sales: In store—Mixed lots, 25,000 bu. Track—No. 3 yellow, $1.92½; No. 2 mixed, $1.90@1.93. Illinois proportional billing—No. 2 mixed, $1.09½; No. 2 white, $2.07.

OATS—Steady to ½c higher. Sales: In store—Mixed lots, 180,000 bu. Track—Sample grade, 52c; No. 4 white, 59@59¾c; No. 3 white, 59¼@60¼c; standard, 59¾@60¼c. Illinois proportional billing—Sample grade, 58¼c; No. 4 white, 58¼@59c; No. 3 white, 59¾@60c; No. 2 mixed, 59¼c; standard, 59¾@60c; No. 2 white, 60¼c.

CASH PORK TRANSACTIONS.

HOG PRODUCTS—Firm. Cash lots: Mess pork, $43.00@44.00; lard, $23.65@23.75; ribs, $27.25@27.75.

HAY.

HAY—Quiet; receipts 2,004 tons; shipments, 81 tons; choice timothy, $28.00@30.00; No. 1, $27.00@28.00; No. 2, $25.00@27.00.

STRAW—Rye, $10.00@111.00; oat, $9.00@10.00; wheat, $8.50@9.00.

PRODUCE MARKETS

EGGS.

CHICAGO, Oct. 17.—Market steady for fresh and ½c lower for sold storage lots. Receipts, 8,082 cases. Quotations:

Firsts ....37½@38½c	Extras—
Ordinary firsts ....36@36½c	Fillers 42½c
Miscellaneous, cases returned .35@36½c	Cartons 43½c
Do cases included ...36@37½c	Refrigerators, April and May charges pd33@33½c
Dirties ....28@32c	Extras ....33½@34c
Checks ....21@30c	June 33c

NEW YORK, Oct. 17.—EGGS—Steady; receipts, 10,971 cases. Fresh gathered, extras, 45@46c; extra firsts, 43@44½c; firsts, 40@42c; seconds, 37½@39c; state, Pennsylvania, and nearby western hennery, whites, fine to fancy, 62@66c; state, Pennsylvania, and nearby hennery, browns, 48@54c.

ST. LOUIS, Mo., Oct. 17.—EGGS—36c.

BUTTER.

CHICAGO, Oct. 17.—Market weak, with prices ½@1c lower. Receipts, 11,791 tubs. Quotations:

Extras 42½c	Extra to grocers—
Extra firsts 42c	Tubs 44½c
Firsts ....41@41½c	Prints 45½c
Seconds ....39½@40½c	Pack'g stock .37@38c

NEW YORK, Oct. 17.—BUTTER—Unsettled. Receipts, 10,368 tubs. Creamery, higher than extras, 44@44½c; creamery, extras [92 score], 43½c; firsts, 42@43c; seconds, 40c.

CHEESE.

CHICAGO, Oct. 17.—Fair trade at steady prices. There is an ample supply. Quotations:

Young Americas.27½c	Twins 26½c
Longhorns 27½c	Swiss ....36@38c
Double daisies ..27½c	Limburger ....26@27c
Daisies 28c	Brick ....31@32c

NEW YORK, Oct. 17.—CHEESE—Weak; receipts, 2,371; state fresh specials, 24½@25c; do, average run, 24@24¼c.

POULTRY.

CHICAGO, Oct. 17.—Market had a firmer tone at former prices. Demand good. Receipts, 5 cars and 1,200 coops. Quotations:

Turkeys 23c	Iced—
Fowls ....16½@20½c	Turkeys 22c
Springs 19c	Roosters ...18@18½c
Roosters 17c	Ducks 20c
Ducks 18½c	Fowls ....22@23c
Geese ....17@18c	Springs 22c

NEW YORK, Oct. 17.—POULTRY—Live: Unsettled; chickens, 20c; fowls, 21c; no turkeys quoted. Dressed: Firm; prices unchanged.

ST. LOUIS, Mo., Oct. 17.—POULTRY—Unchanged, except hens, 18c; geese, 16c.

VEGETABLES

CHICAGO, Oct. 17.—Potatoes were dull and easier. Receipts, 40 cars. Green vegetables were steady. Quotations:

Beets, 100 bchs.$1.75	doz ....$1.50@1.75
Carrots, 100 bunches..$1.75	Mich., crates .$2.25@$2.50
Spinach, boxes...60c	Cucumbers, 2 doz ....$1.50@2.75
Onions, home grown, 70 lbs $1.60	Green onions, bunch ....5@6c
Cabbage, per 100 lbs $1.65	Lettuce, two doz ....$1.50@2.00
Potatoes, Wis., bu ....$1.25@1.35	Lima beans, Mich., 24 pts...$5.00@5.25
Sweet potatoes, brl ....$4.25@5.50	Peppers, hmprs, green ...$1.00@1.25
Do hmprs.$1.25@1.75	Do red ...$1.25@2.00
Tomatoes, home grown ....40@50c	Radishes, 100 bunches $1.25
Celery, Mich., crates ....40@50c	String beans, green, hampers .75c@$1.00
Celery, flat cases ....65@85c	Do, wax ..75c@$1.00
Cauliflower, home grown,	Turnips, home grown, trimmed.50c

FRUITS.

CHICAGO, Oct. 17.—Grapes showed further weakness, while other fruits were steady. Quotations:

Apples, brls ....$3.50@5.75	Grapefruit, boxes ..$4.00@5.50
Pears, Bartlett, bu ....$2.50@2.75	Grapes, 5½@6 lb baskets ....19@21c
Other varieties ....$1.25@1.60	Peaches, New York.bu.$1.50@2.25
Crabapples, bu.$3.25	Do, Utah and Colorado.$1.00@1.25
Lemons, Cal., cases ....$6.00@6.50	Cranberries, brls ..$13.00@13.50
Oranges, Cal., cases ...$3.25@3.75	

VEALS.

50@60 lbs ...16@17c	90@120 lbs...20@21c
60@80 lbs...17½@19c	Coarse ....15@16c

SOUTH WATER STREET BEEF.

	N. 1.	N. 2.	No. 3.
Ribs	32	22	12½
Loins	42	28	14½
Rounds	20	19	13
Chucks	16½	15	11½
Plates	15	14	10½

ROSIN AND TURPENTINE.

SAVANNAH, Ga., Oct. 17.—TURPENTINE—Firm, 49½c; sales, 235 casks; receipts, 111 casks; shipments, none; stock, 25,602 casks. ROSIN—Firm; sales, 989 brls; receipts, 814 brls; shipments, none; stock, 80,748 brls. Quote: B, D, E, $5.95@6.00; F, $5.97½@6.00; G, $6.00; H, $6.00@6.02½; I, $6.00@6.05; K, $6.25@6.30; M, $6.40@6.50; N, $7.10@7.15; WG, $7.40@7.45; WW, $7.50.

BOSTON STOCK TRANSACTIONS

BOSTON, MASS., Oct. 17.—[Special.]—The local copper shares went off easily in sympathy with the decline in that class of stock in New York. Many of the low priced coppers, such as Massachusetts Consolidated, New Arcadian, and Lake Copper, made a poor showing. Call money ruled at 4@6 per cent; time loans, short dates, 5@6 per cent; time loans, six mouths, 5½@6 per cent; time loans, one year, 5½@6 per cent.

MINING.

	Sales.	High.	Low.	Close.
Amn Zinc	65	15	14	14¼
Do pfd	10	48	48	48
Adventure	115	1⅝	1½	1½
Ahmeek	160	91	86	86
Alaska	160	3½	3½	3½
Allouez	175	56½	55	55
Anaconda	10	65	63⅞	63⅞
Ariz Coml	705	9	8½	8⅝
Cal & Ariz	35	66½	64	64
Cal & Hecla	23	495	475	475
Centennial	120	13	13	13
Copper Range	881	50½	48	48⅛
Daly-West	28	2	2	2
Davis-Daly	1,055	4⅛	4	4
East Butte	1,205	10	9¾	9¾
Granby	20	71	70	70
Hancock	125	10	8¾	8¾
Isl Creek pfd	21	86½	85	86½
Isle Royale	405	28	26	27
Lake Copper	240	6½	6	6½
Mason Valley	10	5	5	5
Mass Con	280	7	6½	6¾
Mayfl Old Colony	100	1½	1½	1½
Michigan	260	1⅞	1⅝	1⅝
Mohawk	220	72½	68	68
New Arcadian	335	2⅛	2	2
Nipissing	115	8	7⅞	8
North Butte	390	14	13	13
Ojibway	50	1⅝	1⅝	1⅝
Old Dom	210	40½	40	40½
Osceola	465	70	62	62½
Pond Creek	485	18⅝	18¼	18¼
Quincy	221	77	72	73
Santa Fe	640	1	.95	.95
Shannon	230	5¾	5½	5½
St. Mary	180	59	56½	56½
Superior	20	6½	6½	6½
Sup & Boston	100	2⅞	2⅝	2⅞
Trinity	205	4⅝	4¼	4¼
Tuolumne	300	1¼	1¼	1¼
U S Smelting	620	52⅛	50	51½
Do pfd	169	48	47½	48
Utah Apex	205	2⅞	2½	2½
Utah Con	656	13	12½	12¾
Utah Metal	100	3½	3¼	3¼
Winona	50	2¼	2¼	2¼
Wolverine	55	.38	.36	.36
RAILS.				
Boston Elev	29	44	43	43
Boston & Maine	100	22⅛	22¼	22¼
Con & M C Four	87	87	87	87
Mass Elec pfd	10	17	17	17
Mass Elec com	30	3½	3½	3½
Nor & Wor pfd	10	98	98	98
West End pfd	20	52	52	52
MISCELLANEOUS.				
Amn Agl Chem	15	78¾	78¾	78¾
Amn Sugar pfd	13	112½	112½	112½
Amn T & Tel	440	115¾	114½	115
Amn Wool pfd	110	93¼	93	93
A G & W I	330	96	92½	93
Do pfd	5	59	59	59
Cuban Cement	50	13	13	13
Edison	62	180	177	180
Gen. Elec.	12	137	137	137
Mathieson Alk	10	49	49	49
Mass Gas	41	84	83	83
Do pfd	3	70	70	70
Mergenthaler	5	145	145	145
Nipe Bay	175	118	118	118
New River pfd	10	72	72	72
N Scotia Steel	10	80	80	80
Swift	110	140	138½	138½
Torrington	2	29	29	29
United Drug	16	70	70	70
Do pfd	4	50	50	50
United Fruit	221	124	121¾	122
United Shoe	125	44	43½	44
Do pfd	25	26	25½	25½
Ventura	640	5⅝	5½	5½
BONDS.				
$ 2,000 Am A Chem 5s		93¾	93¾	93¾
237,000 Lib 3½s		99.72	99.40	99.70

ON THE BOSTON CURB.

	Bid.	Asked.		Bid.	Asked.
Am Oil	20	22	Iron Blos.	60	65
B S Gas	8	9	Jer Verde	1⅛	1¼
Bingham	10¾	12	La Rose	42	48
Begole	50	75	Majestic	28	32
Bohemia	1½	1¾	Mex Met	30	31
Bos Ely	65	75	Moj Tung	42	45
Butte & L	12	14	New Baltic	1⅛	1⅜
Butte & D	30	45	Nev Doug	1⅛	1¼
Bos & Ariz	1¾	2	N U Bing	.....	50
Calaveras	2½	3¼	Nixon	76	80
Crown Res	22	28	New Corn	15	15½
Con Ariz	1⅝	1⅞	Nat Z & L	29	31
Cortez	10	20	Ohio Cop	87	90
Cham Cop	4	5	Oneco	40	70
Chief Cons	2½	2¾	Onondaga	20	30
Cal & Corb	1	1½	Pion Con	1½	1⅞
Eagle B B	2¾	2½	Ray Herc	3½	3¾
EarleEagle	17	20	Rilla	2	4
Fortuna	5	6	SWMiami		
Gold Lake	2	4	f p	1	2
Gila Cop	17	17¾	Do p p	1	2
Houghton	.75	1.00	Truro	1	1¼
Homa Oil	1⅛	1⅛	UVerde Ex	31½	32
Humboldt	80	85	Vic Mines	2	2¼
Iron Cap	14½	15½	Yukon G.	1¾	2
Do pfd	14½	.....			

PORKERS CLOSE $2 LOWER THAN RECENT HIGH

Bulk Sells at $16.60@17.70; Pigs 25@50 Cents Lower.

LIVE STOCK QUOTATIONS

HOGS.	
Bulk of sales	$16.60@17.70
Common to good mixed	16.35@16.80
Fair to fancy med. weights	16.75@17.00
Good to select butchers	17.35@18.20
Fair to fancy heavy shipping	17.00@18.00
Canadian singers	17.80@18.10
Stags	17.00@17.50
Boars	10.00@12.75
Pigs	13.00@15.75
CATTLE.	
Beef steers, choice to prime	$16.10@17.00
Beef steers, good to choice	13.75@16.10
Beef steers, fair to good	12.00@13.75
Beef steers, inferior, rough	7.75@11.00
Range steers	7.00@15.00
Yearlings	13.00@17.00
Cows, fair to prime	6.75@11.25
Heifers, fair to select	6.50@13.00
Canners and cutters	5.00@ 6.40
Good to select vealers	15.00@16.25
SHEEP.	
Range wethers	$11.00@13.00
Native wethers	11.00@12.75
Yearlings	11.00@14.00
Ewes	9.50@11.50
Western ewes	9.50@11.50
Bucks	7.00@ 9.00
Range lambs	17.00@17.60
Native lambs	15.00@17.50
Feeding lambs	17.50@18.25

Hog prices at Chicago yesterday closed under $18.00, being practically $2.00 lower than the recent high point. Market opened at a decline of 10@25c, with a top of $18.20, but suffered a further loss of 25c before the finish. The bulk sold at $16.60@17.70. Fresh receipts were estimated at 27,000, and there were about 9,000 left unsold at the finish. Pigs were 25@50c lower, with best strong weights at $15.50@15.75.

Cattle values declined 10@25c, with high priced steers at the big end of the drop. Best beeves topped at $17.00 and were as good as the $17.50 beeves here last Monday. Receipts were 26,000 head. Calves were 25c lower, with best vealers at $16.00.

Sheep prices were without change, while lambs sold off 25@50c. All the offerings carried a lot of water in their wool, however, and packers' cost sheets did not reflect the full price decline. Packers paid $17.50 for best native lambs and $17.60 for fed westerns. Feeders bought some desirable offerings at $18.25. Fed wethers made $12.75 and yearlings $14.00.

Hog purchases for the day: Armour & Co., 4,400; Anglo-American, 1,700; Swift & Co., 3,200; Hammond, 1,500; Morris & Co., 700; Wilson & Co., 1,600; Boyd-Lunham, 1,100; Western Packing Co., 1,300; Roberts & Oake, 500; Miller & Hart, 400; Independent, 1,000; Agar, 400; butchers, 500; shippers, 2,009; total, 23,400; left over, 9,000.

Live Stock Movement at Chicago.

Receipts—	Cattle.	Calves.	Hogs.	Sheep.
Tues., Oct. 16.	14,449	2,940	17,199	13,046
Wed., Oct. 10.	20,408	3,214	16,155	31,766
Wed., Oct. 17.	26,000	3,500	27,000	24,000
Shipments—				
Tues., Oct. 16.	5,859	306	1,175	9,671
Wed., Oct. 16.	4,974	236	523	8,059
Wed., Oct. 17.	5,000	300	1,500	9,000

Receipts for Oct. 18 were estimated at 13,000 cattle, 20,000 hogs, and 20,000 sheep, against actual arrivals of 9,840 cattle, 26,293 hogs, and 17,272 sheep for Thursday, Oct. 19, 1916.

Live Stock Markets Elsewhere.

NATIONAL STOCKYARDS, Ill., Oct. 17.—HOGS—Receipts, 12,300; 25@50c lower at yesterday's best time; lights, $16.50@17.00; pigs, $15.00@16.00; mixed and butchers, $16.75@17.75; good heavy, $17.50@17.90; bulk, $16.75@17.50. CATTLE—Receipts, 8,700; steady. SHEEP—Receipts, 1,600; steady; lambs, $13.00@17.25.

KANSAS CITY, Mo., Oct. 17.—HOGS—Receipts, 7,000; 10@25c lower; bulk, $16.75@17.75; heavy, $17.50@17.90; packers and butchers, $17.10@17.75; light, $16.50@17.25; pigs, $14.50@15.00. CATTLE—Receipts, 5,000; steady to strong. SHEEP—Receipts, 5,000; strong to 15c higher; lambs, $17.25@17.65.

OMAHA, Neb., Oct. 17.—HOGS—Receipts, 4,800; 10@25c lower. Heavy, $16.85@17.25; mixed, $17.00@17.20; light, $17.05@17.40; pigs, $16.00@17.00; bulk of sales, $17.00@17.20. CATTLE—Receipts, 9,400; steady to lower. SHEEP—Receipts, 24,000; steady. Lambs, $16.75@17.75.

PITTSBURGH, Pa., Oct. 17.—CATTLE—Steady; supply light. SHEEP—Lower; supply light; lambs, $12.00@17.00. HOGS—Lower; receipts, 20 double decks; prime heavies, $17.85@18.00; medium and heavy Yorkers, $17.70@17.80; light Yorkers, $16.50@16.75; pigs, $16.25@16.40.

BUFFALO, N. Y., Oct. 17.—CATTLE—Receipts, 600; slow. HOGS—Receipts, 1,600; steady to 10c lower. Heavy, $18.10@18.25; mixed, $18.00@18.10; Yorkers, $17.90@18.10; light Yorkers, $17.00@17.25; pigs, $16.75@17.00. SHEEP—Receipts, 3,600; slow and unchanged.

SIOUX CITY, Ia., Oct. 17.—HOGS—Receipts, 7,000; steady; light, $16.75@17.25; mixed, $17.10@17.30; heavy, $17.15@17.55; pigs, $15.00@15.50; bulk, $17.10@17.30. CATTLE—Receipts, 3,000; weak. SHEEP—Receipts, 4,000; strong.

ST. PAUL, Minn., Oct. 17.—HOGS — Receipts, 5,900; 25c lower; orange, $16.00@16.85; bulks, $16.25@16.50. CATTLE—Receipts, 4,300; steady to 15c lower. SHEEP—Receipts, 2,000; steady; lambs, $8.00@16.75.

ST. JOSEPH, Mo., Oct. 17.—HOGS—Receipts, 7,000; 10@15c lower; top, $17.90; bulk, $16.50@17.40. CATTLE—Receipts, 6,000; strong. SHEEP—Receipts, 2,500; prospects higher; lambs, $11.00@17.75.

NEW YORK, Oct. 17.—BEEVES—Receipts, 2,770; lower. SHEEP—Receipts, 8,060; weak at $7.00@11.00; lambs, $14.00@16.90. HOGS—Receipts, 2,750; easier, $17.75@18.25; pigs, $17.00.

Women! Keep It On Dresser! Never Let Corns Ache Twice

Instantly! Few drops stop corn-soreness, then corns and calluses shrivel, loosen and lift out with fingers—No pain!

The world owes thanks to the genius in Cincinnati who discovered freezone.

Tiny bottles of the magic fluid can now be had at any drug store for a few cents. You simply apply a few drops of this freezone upon a tender, aching corn or a hardened callus. Instantly the soreness disappears and shortly you will find the corn or callus so loose and shriveled that you lift it off with the fingers. Not a bit of pain or soreness is felt when applying freezone or afterwards. It doesn't even irritate the skin or flesh.

For a few cents one can now get rid of every hard corn, soft corn, or corn between the toes, as well as painful calluses on bottom of feet without any pain. Ladies! Keep it on the dresser.

FINANCIAL -NOTES-

FRIENDS of the Studebaker corporation say there has been some improvement in the company's position since July 1. At that time notes payable were $13,231,500, an increase of $9,231,000 over the note debt Dec. 31, 1916. It is reported that on Oct. 1 of this year the company had reduced its floating debt by about $2,500,000, leaving the amount outstanding around $10,500,000. By the end of the year, friends of the company say, the total reduction in bank loans should be between $5,000,000 and $6,000,000.

Thirty of the safe deposit companies and banks in New York City have agreed to help the second Liberty loan campaign by caring for bonds of small denomination without charge. Some of the companies made the offer of free storage for two years of bonds in denominations up to $500. The majority, however, adhered to the plan proposed by the committee on trust and safe deposit companies and will take bonds of $50 and $100 for one year.

The copper producers' committee has released a small amount of metal to factories whose requirements are urgent. This is said to have relieved somewhat the situation of plants which otherwise faced the necessity of closing down. The quantities of metal allotted are sufficient only for immediate imperative use, and it is understood that until the situation becomes clearer a hand to mouth policy will be in order.

Directors of the Greene-Cananea Copper company will meet on Oct. 25 for dividend action. The property has been idle since June 22. The company, however, is said to have a strong treasury position, which may enable the directors to maintain dividends at the rate of $2 quarterly, though the advisability of following such a course remains to be considered.

Announcement is made by Harry W. Ford, president of the Saxon Motor corporation, that the company's orders and shipments thus far in October are the largest since last April, and that orders should average about 100 cars daily for the month.

U. S. FURNISHES 65 PCT. WORLD'S OIL SUPPLY

The U. S. Geological Survey has issued a statement covering the production of petroleum in the United States in 1916. It amounted to 300,767,158 barrels of forty-two gallons each, or approximately 65 per cent of the world's production. Next in oil production was Russia, with 72,801,110 barrels. Mexico was third, with 39,817,402 barrels.

The following table shows the production of oil producing countries for 1916:

Country.	Barrels of 42 gallons.	Percentage of total.
*United States	300,767,158	65.29
Russia	72,801,110	15.81
Mexico	39,817,402	8.64
Dutch East Indies	13,174,399	2.86
Roumania	10,298,208	2.24
India	8,228,571	1.79
Galicia	6,461,706	1.40
Japan and Formosa	2,997,178	.65
Peru	2,550,645	.55
Trinidad	1,000,000	.22
Germany	995,764	.22
Argentina	870,000	.19
Egypt	411,000	.09
Canada	198,123	.04
Italy	43,143	
Other countries	25,000	†.01
Totals	460,639,407	100.00

*Marketed production. †Italy and other countries.

Following table shows total production from 1857 to 1916 inclusive:

Country.	Barrels of 42 gallons.	Percentage of total.
United States	3,917,328,402	60.46
Russia	1,763,583,017	27.22
Mexico	163,087,779	2.52
Dutch East Indies	162,174,312	2.50
Roumania	140,310,595	2.16
India	89,820,956	1.39
Galicia	142,494,206	2.20
Japan and Formosa	33,176,800	.51
Peru	19,344,868	.30
Trinidad	3,819,430	.06
Germany	14,957,097	.23
Argentina	1,903,121	.03
Egypt	1,759,936	.03
Canada	23,907,197	.37
Italy	889,513	
Other countries	397,000	*.02
Totals	6,478,944,229	100.00

*Italy and other countries.

Agricultural Corporation Earns Net of $466,492

The annual report of the International Agricultural corporation for the fiscal year ended June 30 shows a net income of $466,492 for the year, after all deductions, equivalent to $3.57 a share on the $13,055,500 preferred stock.

U. S. TREASURY STATEMENT.

Washington, D. C., Oct. 17.—The following is a statement of the condition of the United States treasury on Oct. 16:

Income to date this year	$2,157,391,683
Income to date last year	223,257,364
Increase	1,934,134,319
Outgo over income this year	831,794,721
Outgo over income last year	83,444,122
Increase	748,350,599
Balance general fund	305,724,956
Balance previous day	361,960,957
Decrease	56,236,001

METALS.

NEW YORK, Oct. 17.—ANTIMONY—Stocks held in store offered at 14½c; importers ask 15c. QUICKSILVER—$100. ALUMINUM—Virgin, 39c. TUNGSTEN—$21. NICKEL—52½c. The metal exchange quotes: TIN—Steady, $61@61.50. LEAD—Dull and easy; spot nominal at $7. SPELTER—Easy; East St. Louis delivery, spot, $8@$8.20. At London: COPPER—Spot, £110; futures, £110; electrolytic, £125. TIN—Spot, £247 10s; futures, £245. LEAD—Spot, £30 10s; futures, £29 10s. SPELTER—Spot, £54; futures, £50.

ST. LOUIS, Mo., Oct. 17.—LEAD—Dull at $6.70@6.87½. SPELTER—Quiet at $8.12½.

EASTERN ROADS TO ASK GENERAL RATE INCREASE

Executives Tell Commerce Body of the Need for Federal Aid.

Washington, D. C., Oct. 17.—Eastern railroads are preparing to place before the interstate commerce commission a program to provide general relief from their financial difficulties. Executives of the roads so notified the commission today, when they appeared in connection with proposed increased rates on a long list of commodities not included in the raise granted in the 15 per cent rate advance case last June.

What form the railroads' program will take was not disclosed, although it was broadly intimated that the commission would be asked to authorize a general rate advance.

Broad Features in Background.

Notification of the roads' intention was incidental to a conference among the commission, the roads, shippers, state railway commissioners, and other interested parties at which the question of specific advances was taken up. The broad features of the whole rate revision program remained in the background. Discussion centered almost wholly on the technicalities of procedure involved in obtaining what the railroads characterized as temporary relief.

This temporary relief, the commission was told, was desired in the form of increased rates on a long list of commodities, chief of which are live stock, dressed meats, petroleum, grain and grain products, sand, stone, cement, and copper. The proposed increases would apply to traffic east of the Mississippi and north of the Ohio rivers. They would not affect, except indirectly and by combination, rates in other sections of the country.

Relief Only Temporary.

"It is the opinion of the gentlemen I represent," said George Stuart Patterson, spokesman for the roads, "that any relief which will be secured from permitting increases in rates on these commodities will be only temporary relief, and that it is only a question of a short time when the needs of the eastern carriers will be brought to the attention of the commission in a much more general and more specific way than is contemplated in these particular tariffs."

Urges Co-operation.

Necessity for coöperation by the state railroad commissions with the interstate commerce commission and the need for greater revenues if the roads are to meet the demands of the war were subjects of addresses here tonight at the annual banquet of the National Association of Railway Commissioners.

In urging centralization of regulation, President Samuel Rea of the Pennsylvania railroad system told the state commissioners that to the extent that they coöperated with the federal government in its supreme power of regulating interstate carriers they would share in promoting the common defense and the general welfare.

The Tribune Investors' Guide

Answers to inquiries are based upon information which THE TRIBUNE believes reliable, fair, and unprejudiced, but beyond the exercise of care in securing such information THE TRIBUNE assumes no responsibility.

Inquiries must bear the signature and address of writer in order to receive attention. Answers thought to be of public interest will be published. If an answer is not of general interest it will be mailed provided stamp is inclosed. Address letters to Investors' Guide.

American Steel Foundries.

M. E. C.—The American Steel Foundries company has been making very large earnings for the last two years, partly from munition contracts. Last July it retired $1,200,000 of notes and in August it called for payment $1,300,000 first mortgage bonds. The annual interest and sinking fund charge on these bonds had been about $350,000. As that will be saved hereafter the company increased the dividend rate on its $17,184,000 of stock from 5 to 7 per cent. In the six months ended June 30 earnings were at the rate of about 43 per cent a year. War taxes will take a good part of that. In view of the rather poor dividend record of the company stock must be considered highly speculative.

Moving Picture Stocks.

A. C.—People who invested $100 in the "Million Dollar Mystery" got back $600. The "Birth of a Nation" and "Traffic in Souls" were produced and exhibited by close corporations and their profits are known only to insiders. An investment of money in a picture is a gamble, just as is an investment in a musical comedy or spectacular piece. Not even the shrewdest managers can predict in advance whether it will prove profitable or not. Of twenty or thirty moving picture stocks sold in Chicago in the last three years, we know of only three that have proved profitable to people who bought the shares.

Bush Terminal.

F. B., Terre Haute, Ind.—The Bush Terminal building bonds, outstanding to the amount of $7,313,000, are secured by first mortgage on the property of the company and guaranteed by the Bush Terminal company, of which the Terminal Building company is a subsidiary. The latter company owns nine blocks in Brooklyn, only part of which are improved. Earnings from improved property and other sources cover interest charges a little over one and one-half times. Earnings are increasing and the position of the bonds is improving, but they are evidently entitled to only a medium rating at present.

Chicago and Western Indiana.

W. J. K.—The $15,000,000 note issue of the Chicago and Western Indiana railway is secured by deposit of $21,000,000 of refunding bonds. The real estate owned by the company and mortgaged to secure its bonds is worth more than the total bonded debt. The strongest part of the security, however, is the fact that the property is owned and operated by five railways and leased to six or seven others, to all of which it is a necessity. The company is unfortunate in being compelled by present conditions to do financing by short term notes, but the security back of the notes is ample.

Chicago, Rock Island and Pacific.

P. M. H.—The Chicago, Rock Island and Pacific is making larger gross earnings this year than it did last, but expenses have grown faster than receipts and net declined about 12 per cent in the eight months to Aug. 31. Dividends on the preferred stocks were earned and the surplus is at the rate of 3 or 4 per cent a year on the common. As the tendency of net earnings is now downward, the outlook for the common stock in the near future is not good.

Brief Answers.

L.—Chicago City Railway bonds are a legal investment for trust funds in Illinois. The interest is probably earned twice over, though the combined reports as now published do not show exactly how much income is applicable to the charge. Ask a reputable bond dealer for good bonds yielding 6 per cent. He will help you make a selection if you wish.

M. J., Rockford, Ill.—"Indemnity bonds" and similar forms of guarantee purporting to assure purchasers of speculative stocks against loss are probably invalid under the Illinois law. They are, in effect, option contracts to buy personal property. We cannot tell you the standing of the officers of the company you ask about because the company avoids giving their names.

H. E. E.—The High Gravity Oil company was incorporated only three months ago with what appears to be a greatly inflated capitalization. It is affiliated with the Crown Oil company which, at last accounts, was paying 1 per cent a month on stock which is offered below par. These stocks evidently are highly speculative.

K. S.—There were hundreds of oil companies formed at Alberta three or four years ago. About 99 per cent of them are dead. Only one company has paid a dividend. It is the Southern Alberta Refineries. We have no data on the companies you name.

W. T. B.—The limited information available about Moore Motor Vehicle indicates that the stock is a speculation. It was reviewed recently.

A. R.—There is a market for common stock of the La Salle Extension university at about 7¼, and for preferred at about 8¼.

G. B., Gary, Ind.—The Mid-Continent Oil company has not replied to a request for information.

OUCH! RUB BACKACHE, STIFFNESS, LUMBAGO

Rub Pain from back with small trial bottle of old "St. Jacob's Oil"

Back hurt you? Can't straighten up without feeling sudden pains, sharp aches and twinges? Now listen! That's lumbago, sciatica or maybe from a strain, and you'll get relief the moment you rub your back with soothing, penetrating "St. Jacob's Oil." Nothing else takes out soreness, lameness and stiffness so quickly. You simply rub it on your back and out comes the pain. It is harmless and doesn't burn the skin.

Limber up! Don't suffer. Get a small trial bottle of old, honest "St. Jacob's Oil" from any drug store, and after using it just once, you'll forget that you ever had backache, lumbago or sciatica, because your back will never hurt or cause any more misery. It never disappoints and has been recommended for 60 years.—Advertisement.

For the business that can use but one truck

Pierce-Arrow trucks have proved themselves quite as efficient and economical in single units as in large fleets. Any business that can keep one truck busy can make money out of a single Pierce-Arrow truck. Pierce-Arrow agency inspection helps the owners of single trucks to get maximum mileage at minimum cost.

Pierce-Arrow
Motor Trucks

for example: The Wheeler Varnish Co. are using one Pierce-Arrow 2-ton truck. This truck is delivering their goods on schedule time to all parts of the city, due to the great mobility and quality of the truck, along with Pierce-Arrow Inspection Service.

Great commercial successes are built upon sound economies like those effected by Pierce-Arrow trucks. A smaller business should not deny itself the advantages on which big business thrives.

H. Paulman & Co.
2420 Michigan Blvd.
Chicago

SELLING TIDE RISES AGAIN IN N. Y. MARKET

Cash Buying Partly Offsets Decline Caused by Nervous Traders.

BAROMETER OF THE MARKET

Average of Closing Prices of Twenty Leading New York Stocks

Wednesday, Oct. 17	74.17
Tuesday, Oct. 16	75.06
Net loss for the day	.89
Year ago, day of week	95.23
Two years ago	88.57

The twenty stocks are Anaconda Copper, American Car and Foundry, American Smelting, American Telephone, Atchison, Baltimore and Ohio, Brooklyn Rapid Transit, Chesapeake and Ohio, Erie, Great Northern preferred, New York Central, Northern Pacific, Pennsylvania, Reading, Southern Pacific, Southern Railway, St. Paul, American Sugar, Union Pacific, and United States Steel.

Total sales of stocks, 830,000 shares.

Total sales of bonds [par value], $5,475,000.

LIQUIDATION IS RESUMED.

New York, Oct. 17.—[Special.]—Liquidation was resumed on a moderate scale in the stock market today, but it was offset by some of the best buying that has appeared since the great decline began weeks ago. Confidence that the Liberty loan is going to be a great success has had a reassuring effect on owners of investment stocks, and their courage is being increased by the fact that bargain hunters have appeared with cash to pay for securities, the prices of which are considered attractive.

This is the best support that can be given to a demoralized market. The first aid to the injured bestowed by bankers is only temporary. Wall street knows that the stocks purchased to stay the declines will be for sale when the market rallies. The bargain hunter, however, buys for the strong box. He takes his purchases away, thereby reducing the following supply.

It is the cash buying that finally turns the tide. The buying of this character today was not in extremely large volume, but was impressive in character. The odd lot houses contributed the greater portion of it.

Drive on Few Specialties.

Liquidation today was scattered through the list and professional selling was concentrated on a few specialties the weak technical position of which invited attack. The pretext for professional selling was supplied by newspapers reports that the German government was about to declare American waters war zones as a preliminary to beginning submarine activities along our coast.

The appearance of these reports and the simultaneous resumption of the bear campaign increased the suspicion in financial circles that the raid on securities may, to some extent at least, have been abetted if not fostered by enemy influences.

It is, of course, practically impossible to trace these operations, but the theory that pro-German agencies in this country may have sought to hinder the success of the second government flotation by stock market attacks on existing investments is regarded in financial circles as plausible.

U-Boat Rumors Sway Investors.

There was not the slightest doubt today that the report that submarines were about to appear off our ports unsettled the nerves of timorous investors who had begun to recover their composure. Banking circles did not take the report seriously and the marine underwriters were absolutely undisturbed.

War risks were unchanged from the low levels that have existed since submarine sinkings began to show a great decrease several weeks ago.

There was little news to influence the movements of values today, but business and industrial reports were generally of a cheerful character. The chief authority in the steel trade for the first time in several weeks took a decidedly hopeful position as to the outlook for that industry. It made the statement that the government prices as finally adopted were generally satisfactory and would stimulate production to the maximum.

Mercantile paper, 5¼@5½c; sterling 60 day bills, 4.71½; commercial 60 day bills on banks, 4.71; commercial 60 day bills, 4.70⅝; demand, 4.75⅝; cables, 4.76 7-16. Francs, demand, 5.79¾; cables, 5.77⅝. Guilders, demand, 43⅝; cables, 43¾. Lires, demand, 7.76½; cables, 7.75½. Rubles, demand, 14¼; cables, 15. Bar silver, 84¾. Mexican dollars, 64. Government bonds, steady; railroad bonds, irregular. Time loans, steady; 60 days, 5¼@5½; 90 days and 6 months, 5¼@5¾. Call money, easier; high, 4; low, 2½; ruling rate, 3½; closing bid, 2½; offered, 3; last loan, 3.

MARKET COMMENT

THERE is an impression in Wall street that a considerable extra dividend will be declared within the next few months by the United States Steel corporation. It is thought this dividend will be in Liberty loan bonds. The corporation has subscribed for $25,000,000 of the issue.

People who believe they understand the situation in St. Paul expect a gradual but thorough betterment of the company's position under the new president. It is not expected that revolutionary methods will obtain but within a year the shareholders may have called to their attention many changes in policy that have been inaugurated.

Peoples Gas stock is still being sold by those who feel the company will have another contest with the city. The company will experience also considerable difficulty in securing material for the construction of its new plant unless government agencies can be induced to assist in order to increase the volume of by-products needed in the manufacture of munitions.

The market yesterday showed irregular improvement and better underlying sentiment was noted in both New York and Chicago. But prices and pocketbooks have been hard hit and recovery is not expected to be rapid. However, removal of pressure of sales has given at least a breathing spell.

ON THE BROAD STREET CURB

NEW YORK, Oct. 17.—[Special.]—Trading on the Broad street curb was fairly active, but the market after a display of early strength was influenced by the weakness which developed on the stock exchange and showed a wavering tendency in the last half of the day, when the motor stocks were under pressure and sustained substantial losses.

Other groups of stocks were governed by special developments, with a better demand for the war order stocks. Oil stocks were fairly well held.

CURB TRANSACTIONS.

INDUSTRIALS.

	Sales.	High.	Low.	Close.
Ætna Exp	5,500	4⅝	3¾	4¼
Do pfd	200	40½	40	40½
Air Reduction	650	85	79	81
Carwen Steel	210	9⅝	9⅝	9⅝
Chevrolet	1,400	79	72	75
Cities Service, old	375	217½	214½	215½
Do pfd	450	78½	77⅝	78
Curtiss	600	34	32	32
Everett Heaney	200	22⅝	22⅝	22⅝
Holly Sugar	100	45	45	45
Inter Cont Rub	300	11	11	11
Inter Tube Chem	2,900	3½	3⅛	3⅝
Keystone Tire	100	13⅝	13⅝	13⅝
Lukens Stl 1 pf	100	101½	101½	101½
Maxim Munitions	2,000	⅝	⅝	⅝
N Y Transp	100	14	14	14
North Am P & P	300	2⅝	2⅝	2½
Pyrene Mfg	100	9	9	9
Smith Mot Truck	5,000	1⅝	1⅝	1½
St Joseph Lead	400	17⅝	17	17⅝
Steel Alloys	200	7	7	7
Submarine Boat	2,500	15	14	14¼
Todd Shipyards	10	79	79	79
U S Steamship	700	4⅛	3⅞	4⅛
United Motors	9,000	22½	20¼	21½
U S Aeroplane	300	4	4	4
U S Light & Ht	2,000	1⅜	1¼	1¼
Wright-Martin	5,000	8⅝	8¼	8¼
OILS.				
Allen Oil	1,200	⅝	⅝	⅝
Barnett	700	1⅝	1½	1½
Bethlehem	1,285	10⅝	10½	10⅝
Bost Wyoming	45,000	.37	.32	.33
Cosden	4,000	8¼	7¾	8
Cumberland	2,500	1⅜	1¼	1⅜
Elk Basin	2,500	8	7⅞	8
Esmeralda	5,000	⅛	⅛	⅛
Glenrock	1,900	16⅛	16	16
Inter Petrol	300	12⅝	12¼	12⅝
Kansas Utah	2,000	1 1-16	1 1-16	1 1-16
Kenova Oil	2,100	¼	¼	¼
Kentucky Petrol	700	8⅝	8¼	8⅝
Merritt	4,000	31⅝	30	31½
Met Petrol	3,000	1	15-16	15-16
Midwest Oil	8,000	126	122	123
Do pfd	2,000	1¼	1¼	1¼
Midwest Ref	1,200	137	133	135
Northwest	12,000	.93	.84	.90
Okla Oil	2,000	.07	.06½	.06½
Okla Prod	3,900	7⅝	7⅛	7⅝
Osage	1,500	7⅝	7⅛	7½
Penn Ohio	2,300	12¼	12¼	12¼
Sapulpa	500	9⅝	9⅝	9½
Somerset	14,500	.44	.40	.43
United Western	4,000	½	½	½
West States Pet	1,000	⅝	⅝	⅝
Wyoming Wond	5,600	.33	.31	.32
MINING.				
Acme Cop Hills	2,700	1⅝	1⅜	1⅜
A B C Metals	600	1-16	1-16	1-16
Atlanta	2,500	.08	.07	.07
Big Ledge	2,500	1⅛	1⅜	1⅛
Bos & Mont	4,200	.51	.47	.48
Bradshaw	6,500	1⅛	1⅛	1¼
Brant	1,200	.57	.57	.57
Butte Detroit	1,600	⅝		⅝
Caledonia	7,500	.58	.50	.55
Cal & Jerome	3,800	1⅛	1 1-16	1 1-16
Cash Boy	8,000	.05	.04½	.05
Coco River	2,900	2¼	1⅞	2¼
Con Arizona	3,300	1⅜	1⅜	1⅜
Cons Copper	3,500	8½	7⅝	8
Cresson Gold	1,000	5	4⅝	5
Emma Cons	1,000	⅝		⅝
Fortuna Cons	6,000	.44	.40	.42
Goldfield Merger	1,000	4	4	4
Great Bend	1,500	.09	.08½	.08½
Hecla	2,500	6	5 11-16	5⅝
Jim Butler	2,500	.88	.76	.77
Jerome Verde	30,000	1⅛	1	1
Jerome Prescott	9,400	1¾	1½	1¼
Jumbo Ext	1,200	.16	.15	.16
Magnate	1,900	⅜		
Marsh	5,500	.08	.07½	.07½
Monster Chief	5,000	¼		
Mother Lode	3,500	.32	.31	.32
Nat Leasing	10,000	.08	.06	.08
Nat Z & L	6,500	.32	.30	.31
Nipissing	1,700	7⅝	7⅝	7⅝
Nixon	30,000	.84	.75	.80
Ohio	4,600	1	⅞	1
Portland	1,000	.26	.26	.26
Rochester	1,500	.43	.38	.40
Silver Pick	1,000	.11	.11	.11
Success	2,500	.12	.11	.11
Tonopah Mng	1,200	5 11-16	5¼	5¼
Troy Arizona	1,500	.15	.15	.15
Utah Nat Mines	5,500	.95	.90	.94
Utica	3,000	.15	.14	.15
Verde Comb	1,000	⅝		⅝
West End	2,500	.63	.60	.63
White Caps Mng	3,700	1	15-16	1
White Caps Ext	100	.18	.18	.18
Wilbert	5,000	.25	.24	.24
Yerrington	18,000	.14	.11	.12

BONDS.

	High.	Low.	Close.
$ 5,000 Beth S 5s notes	97⅝	97⅝	97⅝
80,000 Can Gvt 5s	93⅝	93⅝	93⅝
5,000 Gen El 6s notes	101¼	101	101¼
18,000 Gt Nor 5s notes	98¼	98	98¼
17,000 NYC2yr 5s notes	96⅝	96½	96½
30,000 Rus Gt new 5½s	.75	74½	74½
25,000 do 6½s	.75	74½	74½

CLOSING BID AND ASKED PRICES.

	Bid.	Asked.		Bid.	Asked.
Aetna	4¼	4½	M W Ref	135	138
Marc	2⅞	3⅛	Moth Lode	30	31
B C Z	8⅝	9	Nip	7⅝	7⅝
Big Ledge	1⅛	1⅜	Okla	7⅛	7⅝
Chev	73	78	Rice	⅛	
Cos	7⅞	8	Stan Motor	8⅝	9½
Do pfd	3¾	4	Stan S L		
Curtis	31	33	Stew		
Emma	⅝		Subm	14	14½
Caledonia	56	58	Success	10	12
Gfd Con	30	33	Tono	1⅜	1½
Hull	30	35	Triangle	⅝	1
Katho		1	U M	21½	22
J V		1	Pft		
Vic	½	1	Lt & Ht	1¼	1⅜
Kerr	4⅝	5	Do pfd	2	3
Magma	40	42	U V Ext	31½	33
Maj			World	⅝	⅞
M W Oil	123	126	Yukon	1⅜	2
Do pfd	1¼	1⅝	L V Coal	63	70
I P U	12½	12⅝	Wright-M	8¼	8½
Ray Herc	3⅜	3⅝	R W	⅝	⅞
Mitchell	30	35	Air Redn	77	83
L A Con	⅞	1	So Gulf	15	18

STANDARD OIL SUBSIDIARIES.

	Sales.	High.	Low.	Close.
Anglo-Am Oil	1,100	17½	17	17½
Ohio Oil	60	308	304	306
S O of N J	90	503	497	497
S O of N Y	60	235	230	230

CLOSING BID AND ASKED PRICES.

	Bid.	Asked.		Bid.	Asked.
Ang-A Oil	17	18	Prairie Oil	430	450
Atlantic R	810	850	Prairie P	240	245
Borne-Scr	400	425	Solar Ref	290	310
Buck Pipe	86	90	South Pipe	193	198
Chesebrgh	320	360	So Penn O	275	290
Colonial Oil	50	70	SWP Pipe	105	110
Cont Oil	480	510	S O Cal	207	212
Cres Pipe	33	40	S O Ind	620	640
Cumb Pipe	135	150	S O Kas	450	490
Eureka P	200	210	S O Ky	320	340
Gal Sig O	128	134	S O Neb	450	490
Do pfd	130	138	S O N J	495	500
Ill Pipe	195	202	S O N Y	229	233
Ind Pipe	92	97	S O Ohio	445	465
Nat Trans	12	14	Swan & F	95	100
NY Trans	185	190	Un T Line	90	95
Nor Pipe	96	101	Vac Oil	340	350
Ohio Oil	300	306	Wash Oil	25	32
Pierce Oil	8⅛	9½			

NEW YORK STOCK TRANSACTIONS

Bid.	Asked.	Description—	Sales.	High.	Low.	Close.	Net chgs.
2½	3¾	Alaska Gold	600	3½	3½	3½	....
2⅝	3¼	Alaska Juneau	100	3	3	3	....
19	20	Allis-Chalmers Mfg	900	20⅛	19⅝	10⅝—	⅝
78¼	80	Am Agr Chem	300	79	78	79 +	1
70½	72	Am Beet Sugar	2,100	74	71	71½—	2
38½	38¾	Am Can	5,600	40	38¼	39 —	¼
94	97	Do pfd	400	95⅛	94⅞	94⅞	....
64	65	Am Car & Foundry	2,100	65⅜	63	63 —	2½
107¼	118⅝	Do pfd	100	107½	107½	107½—	½
27	29	Am Cotton Oil	100	29	29	29 —	½
10	10⅛	Am Hide & Leather	300	10⅛	10⅛	10⅛+	⅛
49	49½	Do pfd	500	51½	49	49 —	1⅛
54	55	Am Int Corp	100	54	54	54 +	⅝
10⅝	11	Am Ice Securities	100	11	11	11	....
22½	23	Am Linseed Oil	2,100	23½	22½	22⅝+	⅛
54	54½	Am Locomotive	3,300	55½	53	54½—	½
15	16	Am Malt	600	15¼	13	15¼+	3¼
62	63⅝	Do pfd	600	64	62	63 —	1
84½	84⅝	Am Smelting	10,700	87½	83⅜	84½—	2
102	105	Do pfd	600	104	102	102 —	1
105	112	Am Snuff	100	109	109	109	....
59	60	Am Steel Foundries	600	59⅝	58½	59⅝+	⅝
104⅝	104⅝	Am Sugar	1,000	104⅞	103	104 —	½
114¾	115½	Am T & T	1,700	115⅝	114¼	115⅝+	⅝
56	57	Am Sumatra	4,200	57½	56	56⅝+	⅛
78½	85	Do pfd	100	80	80	80	....
178	180	Am Tobacco	200	179	178½	179	....
41	41½	Am Woolen	1,500	42¼	41	41 —	1
92½	93⅞	Do pfd	100	93½	93½	93½+	½
24	27	Am W Paper pfd	100	27	27	27 +	1
14¼	14⅝	Am Zinc	900	15	14½	14½—	⅝
48	50	Do pfd	100	50	50	50 +	2
64½	64⅝	Anaconda	17,300	66¼	63½	64⅝—	1¼
93⅝	94	Atchison	1,400	93⅞	93¼	93⅞+	⅝
90¼	91⅝	Do pfd	200	91⅝	91⅝	91⅝	....
100	100¼	Atlantic Coast Line	500	101	100⅛	100⅞—	⅛
93¼	94½	Atlantic, G & W I	3,800	96	93⅝	93¼—	1⅝
52½	53	Baldwin Locomotive	7,400	54½	51	52⅝—	1⅛
94½	97	Do pfd	100	96	96	96	....
56⅝	56⅝	Baltimore & Ohio	2,600	56⅝	55	56⅝	....
75	80	Bethlehem Steel	1,100	76	74	74	....
95¼	96	Do pfd recta	200	96½	95⅛	95⅝	....
73⅝	73½	Do B	63,400	74⅞	71	73⅝—	⅝
56	57	Brooklyn Rap Tran	1,100	58	56¼	56⅞—	⅝
6	7	Brunswick	100	7⅞	7⅞	7⅞+	⅛
95	98½	Burns Bros	200	98½	98	98½+	1½
18¼	18⅝	Butte & Superior	900	18⅝	18¼	18⅛+	⅛
36⅝	37½	Cal Packing	300	37	37	37 —	½
13	13¼	Cal Petroleum	1,100	13½	12¾	12¾—	⅜
36	37½	Do pfd	500	37¼	37	37	....
148¾	149½	Canadian Pacific	4,000	151	148¼	149 —	1⅛
73½	74	Central Leather	6,200	75⅝	72¼	73⅝—	⅝
100⅞	102	Do pfd	200	101	101	101 —	⅛
31¼	31⅛	Cerro de Pasco	1,400	31⅝	31¼	31⅛—	⅛
69½	70½	Chandler Motor	1,900	71½	69¼	70½—	1
50⅝	51¼	Chesapeake & Ohio	3,500	52	50¼	50¼—	1⅝
27	29	Central Foundry	100	28	28	28	....
8	8¼	Chicago Grt Western	200	8½	8	8	....
21½	23¼	Do pfd	1,100	22¼	21⅝	21⅝+	⅛
64	67	Calumet & Arizona	100	65	65	65 —	1
46¾	47	C, M & St Paul	6,800	48⅝	45½	46⅝—	1½
89	93	Do pfd	300	89½	89	89 —	⅛
83	95	C, St P & Omaha	100	82	82	82 —	5½
98½	99½	Chicago & N W	800	99⅝	98⅝	98½—	1
20⅝	21¼	C, R I & P ctfs	4,300	22½	20⅝	22⅝+	½
56	57½	Do pfd A w i	1,800	58	55	56 —	2
48	49	Do pfd B w i	1,800	50	47	47½—	2½
15⅝	15⅞	Chile Copper	4,400	16⅛	15⅛	15⅝—	⅛
43	42½	Chino	2,400	43⅝	41⅝	42⅝—	1⅛
45	50	Colo & Sou 1st pfd	100	46	46	46	....
36	36⅝	Colo Fuel	1,800	37½	35¼	35½—	1⅝
32⅝	32½	Columbia Gas & E	4,500	34	32¼	32½—	1
93	93	Consolidated Gas	2,000	94	92	92½—	2¼
11¼	14	Cons Int Cal	100	12	12	12	....
27⅝	27¾	Corn Products	4,600	28¼	26⅞	27⅝—	⅛
90	90⅝	Do pfd	1,500	90½	90	90½+	½
64¼	64⅝	Crucible Steel	19,800	66⅛	62⅝	64½—	½
87	93	Do pfd	400	91½	91	91 +	½
26½	27	Cuban Cane Sugar	3,100	27¼	26¼	26½—	½
99	100½	Deere pfd	100	99⅝	99⅝	99⅝+	⅝
14	16	Denver & Rio G pfd	200	14½	14⅛	14⅛	....
190	198	D L & W	100	193	193	193 —	2½
99	99½	Delaware & Hudson	900	100	98½	99 —	⅝
39⅝	39⅞	Distillers Securities	59,800	40	35¼	39⅞+	5⅝
8	8⅝	Dome Mining	900	8⅝	8¼	8⅝+	⅛
22	26	Elkhorn Fuel	100	22	22	22	....
18¼	18½	Erie	3,100	19	18	18⅝—	⅛
26½	26¾	Do 1st pfd	1,000	27½	26½	26½—	1
20	20⅝	Do 2d pfd	300	20⅛	20⅛	20½	....
14⅝	18	Federal M & S	200	15	15	15 +	¼
38	40	Do pfd	100	39	39	39	....
31½	32½	Gaston Williams	300	31⅛	31	31 —	1½
136	138	General Electric	1,600	137	135⅝	137	....
93	93½	Gen Motors new	15,500	96	91	93¼—	2⅝
76	77	Do pfd	300	76	75⅛	76 +	½
41½	42	Goodrich	500	41½	41⅜	41½—	½
100	103	Do pfd	100	100⅛	100⅛	100⅛	....
27⅝	27⅞	Great Northern Ore	3,800	28⅛	27¼	27⅝+	⅝
99	99⅝	Great Northern pfd	2,300	100	98½	98⅝—	1⅝
36½	38½	Greene Cananea	500	37	36	37	+1
90	96	Gulf State Steel	100	90½	90½	90½+	½
80½	82	Haskell & Barker	500	31½	31½	31½+	½
99½	100	Illinois Central	1,600	99½	97¼	99½+	1
43½	43⅝	Inspiration Copper	8,600	44½	42⅝	43⅝—	½
37	40	Int Agri Corp pfd	800	39	38	38	....
104	106	Int Harvester N J	1,100	107	103½	104½	....
23⅛	23⅝	Int Mercantile Mar	5,800	24⅛	22⅝	23½	....
81	81⅛	Do pfd	10,900	82⅝	80	81	....
48½	49	Int Met Cons pfd	3,400	49½	48	48½	....
23	23½	Int Paper	800	22⅝	22	22⅝+	½
53½	54	Do pfd ctfs stpd	900	53½	53	53½+	1½
29¼	29¾	Int Nickel	3,100	30	29⅝	29½—	⅝
17¼	17½	Kas City Sou	400	17⅛	17¼	17¼+	¼
50	51	Do pfd	200	49⅝	49⅝	49⅝—	¼
42⅝	44	Kelly-Springfield	1,500	42⅝	42	42⅝+	⅝
85	90⅛	Do pfd	100	85	85	85	....
32⅞	33⅛	Kennecott Copper	11,300	34⅛	31⅝	32⅞—	1⅛
77	77⅝	Lackawanna Steel	2,100	78½	76	76 —	1½
15⅝	16½	Lee Rubber & Tire	100	15⅝	15⅝	15⅝	....
57½	58	Lehigh Valley	1,100	59¼	57½	57⅝—	⅝
102⅝	103	Liggett & Myers pfd	500	103¼	102⅝	102⅝—	¼
74	75	Mackay Co	100	75	75	75	....
59¼	63	Do pfd	100	60	60	60	....
105	107	Manhattan Elevated	200	106⅛	106	106 —	¼
32	32¼	Maxwell Motor	600	32	31	31 —	1
63½	64⅝	Do 1st pfd	400	64⅛	63⅝	63⅝—	⅝
18	20¼	Do 2d pfd	300	20	19	20 +	2⅝
101	105	May Dept Stores pfd	100	101½	101½	101½+	½
82¼	82⅝	Mexican Petrol	12,000	85¼	80½	82½—	3
90	93	Do pfd	200	90	90	90	....
29½	29⅝	Miami Copper	2,300	30⅝	29¼	29¼—	1⅛
44⅝	44⅞	Midvale Steel	8,300	45⅝	43⅞	44⅝—	¼
91	96	M St P & S S M	200	93½	90	93½—	1½
4½	5	M K & T	400	4⅝	4½	4½	....
6	8	Do pfd	100	8	8	8 +	¼
26⅝	27	Missouri Pacific	3,100	27½	26⅝	27 —	¼
46½	47	Do pfd	500	48⅝	47	47 +	⅝
73	75	Montana Power	300	74⅝	73	74⅝	....
29⅝	30	National Acme	600	30	29⅞	29⅞—	⅛
96¼	99	National Biscuit	300	98	98	98 +	⅝
23¼	24	National Conduit	3,300	24	22⅝	23¼+	½
41	41½	National Enamel	1,400	42	41⅛	41⅛	....
45½	47	National Lead	200	46½	46	46 +	1
17⅝	18⅛	Nevada Copper	2,100	18	17½	18	....
114½	116	N Y Air Brake	300	116	115	115 +	1¼
72½	73	New York Central	3,400	73¼	71⅝	72½—	½
15	17	New York Dock	100	15	15	15	....
26⅜	27	N Y N H & H	1,800	28	26½	26½—	1½
19⅝	20	N Y O & W	1,000	20	19⅝	19⅝—	¼
105	106	Norfolk & Western	3,000	106	104⅝	105	....
95¼	95½	Northern Pacific	2,300	96½	94⅞	95¼—	⅛
38½	38⅝	Ohio Cities Gas	6,800	39½	37½	38⅝—	⅝
80½	90	Owens Bottle Mfg	100	80½	80½	80½+	½
16½	17	Pere Marquette ctfs	600	17	16½	16⅝+	½
24⅝	25	Pacific Mail	400	24⅝	24¼	24¼—	¼
50¼	50¼	Pennsylvania Ry	3,500	50⅝	50⅛	50¼+	⅛
43¼	42½	Peoples Gas	1,000	44½	42	42⅝—	1⅝
29⅝	32	Philadelphia Co	100	30⅝	30⅝	30⅝+	⅝
44	45	Pittsburgh Coal	500	44½	43½	43½—	2⅝
53	53⅝	Pressed Steel Car	1,400	53⅝	52½	52½—	2¼
24⅝	25	Pitts & W Va	200	25½	25	25	....
56½	57	Do pfd	300	57	56½	56½	....
137½	138	Pullman	700	139	137	138 +	1
38¼	40	Ry Steel Spring	300	39	38⅝	39 —	½
95	98	Do pfd	100	97⅞	97⅞	97⅞	....
22	22¼	Ray Consolidated	4,100	22½	21⅝	22⅛	....
72¾	72⅞	Reading	13,100	74⅝	72	73⅝—	⅝
73½	73⅝	Rep Iron & Steel	5,700	75⅝	72⅝	73⅞—	1⅝
98½	99⅝	Do pfd	1,000	99¼	98½	99¼+	¼
67¼	67½	Royal Dutch	800	67½	66	66	....
58	63	Savage Arms	500	58	58	58	....
10	11	Saxon Motors	500	11	10¼	10¼—	⅝
9⅝	10	Seaboard Air Line	100	10	10	10	....
21	21¼	Do pfd	200	21	21	21 —	½
150	152½	Sears-Roebuck	200	152	152	152 —	½
19¼	20	Shattuck & Ariz	100	20	20	20 +	⅝
32⅝	33¼	Sinclair Oil	500	33⅛	32⅝	33⅛—	⅝
37	39	Sloss-Sheff	200	37½	37½	37½—	⅛
88¼	89	Southern Pacific	2,000	89⅝	87⅞	88⅛—	1⅛
26⅞	26¾	Southern Ry	22,700	27⅛	26⅝	26⅞—	⅝
60	61	Do pfd	1,100	61	60¼	60½—	⅝
15⅛	16	St L & S F	600	15⅛	15⅝	15⅛+	⅛
25	27	St Louis S W	100	27	27	27	....
35	39	Do pfd	100	39	39	39	....
34	34½	Superior Steel	1,300	35½	33⅝	34¼—	⅝
38½	39	Studebaker	10,500	39⅝	36⅝	38⅝—	1⅝
12½	13	Tennessee Cop ctfs	900	13	12½	12⅞+	¼
140	141	Texas Oil	3,300	143½	137¼	140⅝—	1⅛
52¾	52½	Tobacco Products	16,500	53⅝	51⅝	52½—	1⅛
90	95	Do pfd	100	96⅝	96⅝	96⅝	....
39½	40	Transue & W	100	39⅝	39⅝	39⅝	....
39	40	Un Alloy Steel	900	40½	39½	39½—	½
122½	123	Union Pacific	6,600	124	121½	123 —	⅝
75½	77	Do pfd	100	76⅝	76⅝	76⅝+	⅝
92	92½	United Cigar Stores	5,500	94½	91¼	92 —	2¼
67½	68	United Drug	100	68½	68½	68½	....
118	121½	United Fruit	700	124	122	122	....
7	8	United Ry Inv	200	7⅛	7	7 —	⅝
14	15	Do pfd	300	15	14	15 +	1½
134½	135¼	U S Alcohol	5,200	135⅝	135¼	135¼+	3¼
12	13	U S Cast Iron Pipe	600	13¼	12⅝	13	....
50	53	Do pfd	300	50¼	50	50	....
57	58	U S Rubber	3,500	58⅛	55⅝	57⅛—	⅝
97	99	Do 1st pfd	1,300	99¼	97½	98 —	1
51	52	U S Smelting	1,500	52	50⅛	51½	....
102¼	102⅜	U S Steel	311,500	108⅝	100⅞	102¼—	1
112⅝	113½	Do pfd	700	114	112⅞	113⅛—	⅝
80⅛	80½	Utah Copper	28,100	84	79	80⅝—	3¼
29½	30	Virginia Chemical	800	30½	29½	29½—	½
5	10	Vulcan Detinning	200	7	7	7	....
20	30	Do pfd	100	23⅛	23¼	23⅛	....
8½	8⅝	Wabash	1,400	9	8½	8½—	½
42	42½	Do pfd A	3,300	42½	41½	42	....
21	21½	Do pfd B	1,200	21⅝	20⅝	20⅝—	½
15⅝	16½	Western Maryland	200	16⅛	16	16⅛	....
87	88	Western Union	700	88	86⅝	87 +	1⅝
41	41½	Westinghouse Elec	1,300	42	41	41 —	1¼
10½	11	Wheeling & Lake E	200	10⅝	10⅝	10⅝—	¼
54	55	Wilson & Co	900	55	54	54⅞+	¾
38⅝	40	White Motors	1,200	39	38⅝	38⅝—	¼
22⅝	22⅝	Willys-Overland	9,200	23⅛	22⅝	22⅝—	1
82	90	Do pfd	100	86	86	86	....
37	40	Wisconsin Central	100	38	38	38	....
116	120	Woolworth	100	118	118	118	....
51	55	Worth Pump pfd B	100	51	51	51	....

GOVERNMENT BONDS.

	Bid.	Asked.
United States 2s registered	96⅝	....
United States 2s coupon	97¼	....
United States 3s registered	99¼	....
United States 3s coupon	99¼	....
United States 4s registered	105	105⅝
United States 4s coupon	105⅞	....
United States Panama 2s of 1938	96	....

CLOSING NEW YORK BID AND ASKED

(Stocks not traded in yesterday.)

	Bid.	Asked.		Bid.	Asked.
Adams Ex	85	95	K Co Elec	100	105
Adv R'ly	9	10	LacledeGas	70	85
Do pfd	23¼	26⅝	L E & W	10	16
Ajax Rub	54	58	Do pfd	20	28
A-C Mfg pf	74	76	Lig & My	180	200
Am AgC pf	96	99	L'se-Wiles	14	15½
AmBSgr pf	....	93	Do 1st pf	78	87
Am B Shoe	....	102	Do 2d pf	50	64
Do pfd	170	195	L & N	117½	119
AmCOil pf	....	90	Long I ctf	38	44
Am Exp	88	90	ManhShirt	62	68
AmIceS pf	42	44	Do pfd	101	106
AmLOil pf	57	58½	May D Strs	50	54
Am Loc pf	97	98	Minn-St L	11	13½
AmSm pfA	93	95	MStP&SS M pfd	110	117
Do pfd B	....	92	MontPr pf	107	110
AmSnuff p	98	100	N & Chat	110	130
AmSgr pfd	109¾	112	N Bisc pf	104½	109½
Am T & C	57	63	NClk-Suit	60	72
AmTob pf	97	99	Do pfd	101	105
AssetsReal	....	1½	N Enam pf	93	100
Asso Oil	56	60	N Lead pf	100	108
AG&WI pf	58	60	NRys Mex 1st pfd	....	21½
B & O pfd	60⅝	63	Do 2d p	6	7
Barrett Co	93	97	NYC&StL	19	26
Batopilas	1¼	1¼	Do 1st pf	60	70
Beth Stl pf	85	92	Do 2d pf	45	50
Brk U Gas	92	100	Norf Sou	20¼	23½
Brown S	....	69	Norf-W pf	80	85
Do pfd	90	99	N Amer	52	55
B, R & P	70	80	Ont Silver	4½	4¾
B Bros pfd	110	117	PacTel-Tel	20	23½
But'rick	12	14	Do pfd	....	95½
C of N J	236	300	Pac Coast	44	60
C & A	....	10	PLorillard	170	185
Do pfd	....	23	Do pfd	100	106
C, St P M & O pfd	110	130	Peo & East	6	9
C&NW pfd	140	150	Pbgh Coal pfd	81½	85
C, C, C&StL	30	34	Pgh Stl pf	95½	99½
Do pfd	63	68½	PCC&StL	68	72
Cluett-P	57½	65	P S Car pf	97	100
Do pfd	100	110¼	P Serv NJ	112	116
Colo & Sou	22	26	Quicksilver	1	1¼
Do 2d pf	40	50	Do pfd	1⅛	1⅝
C-T-R Co	32	35	Rdg 1st pf	35½	38
Con G of B	100	104	Do 2d pf	35⅝	37¼
Con Can	90	94	Sears-R pf	115	125¼
Do pfd	100	110	SPRSugar	140	150
Crex Carp	35	45	Do pfd	108	118
Cub-A Sgr	135	150	StL&SF pf	27½	30
Do pfd	93	103½	Stand Mlg	87	92
D & R G	6	9½	Do pfd	80	86½
Det Edison	105	112	Stdbkr pf	....	90
Detroit Un	105	110	Stutz Mtrs	37½	44½
D, S S & A	3	4½	Tex & Pac	12⅛	16½
Do pfd	5	6½	Third Ave	19	20½
Elec S B	50	55	TolStL&W	2	10
G W H Co	....	200	Do pfd	6	16
Do pfd	100	120	Twin City	75	81
Gen Chem	181	195	Und Type	93½	97
Do pfd	100	110	Do pfd	110	120
Granby	71	73	Un Bag&P	9¼	11
Gulf State Stl 1st pf	90	95	Do new	65	70
Do 2d pf	85	100	UCStrs pf	105	115
H'stake	100	105	USAlco pf	97	99
IntAg Corp	11	12½	U S Exp	15	19
IntHNJ pf	105	110	U S Realty	10	14
Int H Corp	63	68	USSmel pf	47⅝	49
Do pfd	100	105	Utah Sec	15¼	15½
Int-M Con	7⅝	8	VaChem pf	96¼	104
Int Ppr pf	65	95	Va Coal&C	54	57
Iowa Cen	2¼	3	VaRy&Pwr	....	48
Jewel Tea	35	38	Wells-F	87½	91
Do pfd	85	95	W Md pf	25	29
J I C pfd	79	83	West'gh'se El 1st pf	56	64
J Kayser	105	115	W & LE pf	21	22
Do pfd	110	118	W'lw'th pf	119	120
K C, Ft S & M pf	....	54	W'n Pump	24	31
Keo & DesM	2	9	Do pf A	....	92

NEW YORK BOND TRANSACTIONS

No. Thous.	High.	Low.	Close.
3389 U S Lib 3½s	99.76	99.72	99.72
1 Am fgn sec 5s	95½	95½	95½
333 Anglo-French 5s	91⅝	91½	91⅝
6 City of Bordeaux 6s	91½	91	91½
5 City Lyons 6s	91½	91	91½
16 City Marseilles 6s	91½	90⅝	91½
21 City Paris 6s	90¼	90	90
2 City of Tokio 5s	76	76	76
3 Dom of Can 5s 1926	94⅝	94½	94½
10 do 5s of 1931	94⅝	94½	94½
17 French 5½s of 1919	96	95⅝	96
1 Jap 1st 4½s	88	88	88
4 do 2d 4½s Ger stpd	77	76⅞	76⅞
22 U K of G B 5s	98¼	98⅛	98⅛
36 do 5½s of 1918	99⅝	99½	99⅝
222 do 5½s of 1919	94½	94⅝	94⅝
129 do new	98½	98⅛	98⅛
30 do 5½s of 1921	93	92⅞	93
10 N Y City 4½s 1965	101⅛	101⅛	101⅛
5 do 4½s of 1960	98⅝	98⅝	98⅝
3 do 4s of 1957	94⅝	94⅝	94⅝
4 do 4s of 1959	94	94	94
2 Alb & Susq 3½s	76	76	76
6 Am Ag Chem deb 5s	93⅛	93	93⅛
2 Am Dock 5s	100	100	100
6 Am Smelting 5s	89	88⅝	88⅝
19 Am Tel & Tel 5s	96⅝	96⅝	96⅝
2 do col 4s	85	85	85
1 Am Thread 4s	97	97	97
4 Am Writ Paper 5s	83½	83	83
4 Armour 4½s	89⅛	89⅛	89⅛
7 Atch gen 4s	86	85⅝	85⅝
1 A & C Air Line 5s	95⅝	95⅝	95⅝
4 B & O ref 5s	90	90	90
5 do cv 4½s	82½	82⅝	82½
6 do 3½s	90	90	90
4 do S W 3½s	84	84	84
10 Braden 6s	92	92	92
10 Cent Lea 5s	95⅝	95	95
6 Cent Pac 4s	80¼	80¼	80¼
6 Cent R R N J 5s reg	106½	106½	106½
7 Cerro de Pas co 6s	104½	104½	104½
39 C & O cv 5s	80	79⅛	79⅝
5 do cv 4½s	74½	74	74
1 do gen 4½s	77⅝	77⅝	77⅝
1 C & A 3½s	40	40	40
1 C B & Q Iowa 5s	100¼	100¼	100¼
40 do joint 4s	94	93⅞	94
7 C G W 4s	62½	62	63
11 C M & St P 5s	85	84½	84½
16 do cv 4½s	78⅝	78½	78½
50 do ref 4½s	73½	72½	72⅝
6 Chgo Rys 5s	88½	88⅛	88⅛
5 C R I & P gen 4s	77	77	77
30 do ref 4s	66½	66¼	66½
2 C & West Ind 4s	65⅝	65⅛	65⅞
30 Chile Cop 7s	105	103⅝	103⅝
19 do 6s	82½	82½	82½
5 C C C & St L gen 4s	63	63	63
87 Con Gas 6s	102	101⅝	101⅝
1 Cuban-Am Sugar 6s	100¼	100¼	100¼
1 Del & Hud 5s	93	93	93
1 D & R G con 4s	68½	68½	68½
3 do ref 5s	53½	53½	53½
1 Det Edison 5s 1933	99	99	99
9 Dis Sec 5s	75	75	75
7 Erie gen lien 4s	58	52⅝	58
2 do 4s ser A	48¼	48	48
5 do 4s ser B	46½	46½	46½
5 do ser D	54	54	54
4 Granby 6s	100	100	100
25 Gt Nor 4¼s	90	89⅞	90
1 Ill Cent ref 4s	78⅝	78⅝	78⅝
1 do 4s of 1952	76	76	76
1 Ind Steel 5s	98¼	98¼	98¼
18 I R T 5s	85	84⅝	85
10 Int Agr 5s	71½	71½	71½
20 Int Marine 6s	88½	88½	88½
10 Int Paper 6s	100	100	100
1 K C Sou 3s	61	61	61
1 do 5s	79⅝	79⅝	79⅝
1 Lack Steel 5s 1923	97½	97½	97½
3 do 5s of 1950	92	92	92
1 Laclede Gas 1st 5s	99	99	99
1 Lake Shore 5s 1928	88⅝	88⅝	88⅝
1 Long Island 5s 1937	78½	78½	78½
2 Lorillard 5s	95	95	95
8 Midvale Steel 5s	89½	88½	88½
4 M K & T ext 5% notes ctfs	40	38	38
10 do 1st 4s	62	62	62
216 Mo Pac gen 4s	56⅝	55⅝	55⅝
2 Nat Tube 5s	99½	98½	98½
70 N Y Cent 6s	97⅞	97	97⅛
3 do ref 3½s	74⅝	74½	74½
1 N Y N H & H 6s	85	85	85
3 N Y O & W 1st 4s	66⅝	66½	66⅝
8 N Y Rys ref 4s	52	52	52
15 do adj 5s	23	21¼	22
4 N Y W & Bost 4½s	42	42	42
8 Nor Pac 4s	84⅝	84½	84½
11 do 3s	60⅝	60½	60⅝
5 Pac Gas & E 5s	83	82⅝	83
4 Penna gen 4½s	92	91⅞	91⅞
1 Peo Gas 6s	96	96	96
1 Pere Marq 5s	82½	82½	82½
2 Pub Svc N J 5s	85	85	85
1 Reading gen 4s	89	89	89
5 Rep I & S 5s	97½	97½	97½
5 St L I M & S 5s	95	95	95
5 do 4s	73½	73½	73½
39 St L & S F 4s ser A	58⅝	58⅝	58⅝
92 do adj 6s	61⅝	61⅝	61⅝
2 do inc 6s	45	45	45
2 St L S W 1st 4s	65	65	65
10 S A Line adj 5s	46⅝	46⅝	46⅝
2 So Bell Tel 5s	94	93⅛	93⅛
45 So Pac 5s	94½	94	94
18 do cv 4s	81⅝	81⅝	81⅝
5 do ref 4s	84⅛	84⅛	84⅛
33 So Ry 4s	62	62	62
6 Tenn Cop 6s	89⅝	89⅝	89⅝
3 Texas Co 6s	100⅝	100⅝	100⅝
1 Third Ave adj 5s	35	35	35
1 Trenton G & E 5s	98⅝	98⅝	98⅝
17 Un Pac 1st 4s	91	90½	90½
1 do cv 4s	87¼	87¼	87¼
16 do ref 4s	81½	81	81
2 United Rys of St L 4s ctfs	28	28	28
32 U S Rubber 5s	81¼	80½	81
1 U S Smelt 6s	101	101	101
21 U S Steel 5s	100⅛	100	100⅛
3 Va Chem 6s	97½	97½	97½
2 Virginian Ry 5s	92½	92½	92½
2 Wab 1st 5s	98	98	98
2 West Elec 5s	97⅝	97½	97½
4 West Pac 5s	84	84	84
1 West Shore 4s	80⅝	80⅝	80⅝
5 Wilson 6s	98⅝	98⅝	98⅝

PHILADELPHIA STOCKS

	Sales.	High.	Low.	Close.
Am Gas	31	100	99⅝	99⅝
Am Rwy pfd	10	88	88	88
Cambria Iron	1	44	44	44
Elec Storage	610	51⅝	50¼	51
Gen Asphalt pfd	126	58	57½	57½
Lake Superior	3,380	13½	12⅝	13
Lehigh Navgn	371	70	69	69
Leh Val Tru pfd	10	41	41	41
Phila Elect	570	26	25⅝	25¾
Phila Co	155	30⅝	30	30
Phila Rap Tr	2,500	25½	24½	25
Phila Tract	20	72	72	72
Tono Belmont	2,100	3 11-16	3 11-16	3 11-16
Tonopah Mining	205	5½	5¼	5½
Un Tract	230	40½	40	40
United Gas Imp	384	72½	72	72¼
West Mor Coal	67	76	76	76
W Cramp & Sons	265	74	68	74

In Foreign Stock Markets.

LONDON, Oct. 17.—The stock market was firm today with the war loan and gilt edged securities in good demand. Continued strength and activity in industrials, bank shares, and South African mines were the principal features. Russian issues showed no recovery, but the leading American shares improved, in sympathy with Wall street. Money was in better supply, owing to maturing treasury bills. Discount rates were quiet. Bar silver, 43⅛d per ounce. Money, 4 per cent. Discount rates—Short bills, 4⅝ per cent; three month bills, 4 13-16 per cent.

PARIS, Oct. 17.—Trading was quiet on the bourse today. Rentes, 61 francs 50 centimes. Exchange on London, 27 francs 18 centimes. Five per cent loan, 88 francs 50 centimes.

PITTSBURGH STOCKS

	Sales.	High.	Low.	Close.
A Window G Mchy	230	46	45½	45½
Columbia Gas	50	34	34	34
Diana	100	7	7	7
Gold Bar	1,300	21	17	20
Labelle I & Steel	60	106	105	105
Mfrs Lt & Heat	195	58	57½	57⅝
Nat Fireproofing	155	4⅝	4⅝	4⅝
Do pfd	100	12	12	12
Ohio Fuel Supply	295	45	44	44
Ohio Fuel Oil	120	17¼	17¼	17¼
Okla Gas	615	27	26⅞	27
Pittsbgh Brewing	100	3½	3½	3½
Pitts Plate Glass	100	119½	119½	119½
Pittsburgh Jerome	3,000	53	51	51
Ross Mining	1,100	11	11	11
Sinclair Oil	100	32⅝	32⅝	32⅝
U S Glass	50	41	41	41
U S Steel	125	101⅞	101	101
West'se Air Brake	410	102	101⅞	102
West'se Elec	205	42¼	41	41

I. C. DECLARES AN EXTRA DIVIDEND OF 1 PER CENT

Directors of the Illinois Central railroad yesterday declared an extra dividend of 1 per cent in addition to the regular quarterly dividend of 1¼ per cent. The extra dividend was declared for the current year. Both dividends are payable Dec. 1 to stockholders of record Nov. 5.

At the meeting of the stockholders it was decided to change the date of the annual meeting from the third Wednesday in October to the third Wednesday in April, and to change the company's method of accounting for the fiscal year ending June 30 to the calendar ending Dec. 31, in conformity with the ruling of the interstate commerce commission. On the latter date the three retiring directors, Walter Luttgen, John W. Auchincloss, and Robert W. Goelet, probably will be reëlected.

It is also expected that at the stockholders' meeting in April the three directors whose tetrms expire in October, 1918, Cornelius Vanderbilt, Henry W. De Forest, and C. H. Markham, will be reëlected.

EASIER MONEY CONDITIONS SEEN AT THE BANKS

Chicago Institutions Report Big Gains in Deposits.

Easier money conditions, possibly temporary, are beginning to be noted at the banks. There is an increase in deposits, while the demand, although rather strong, is not of the insistent sort. In New York there has been a decline of about ¼ per cent in time rates. There is now asked 5½ per cent, against 5¾ and 6 for four months' paper. Loans on industrial collateral may be had for ninety days at 5¾ per cent. This will carry borrowers over the turn of the year. In the eastern market there have been but moderate transactions within the last few days.

Large Chicago banks with country bank correspondents report gains in deposits, one institution recording over $20,000,000 in three weeks. This was not all from the country, but was divided almost equally with individual accounts.

Bankers Confident.

With the forward movement of crops Chicago and the west should find improvement and a flow of funds in this direction. For a time this should counterbalance the tendency of money to lodge in eastern institutions because of the heavy expenditures by the government and the allies for munitions.

Bankers generally feel more comfortable over the outlook, but no change in rates is reported.

Surface Traffic Gains.

Traffic of the Chicago Surface Lines to date shows an increase of about 3¾ per cent over the corresponding period last year. The large part of this gain will be absorbed by the increase in wages and the higher cost of material. The two systems, the Chicago Railways company and the Chicago City railway company, will probably have a different proportion of net results.

As to the Chicago Railways company, there is considerable probability that after the end of the present fiscal year, Jan. 31, 1918, the series 2 certificates may receive a distribution. The earning on that issue should be around 3 per cent.

Money and Exchange.

Money rates in Chicago firm at 5@5¾ per cent on collateral, 5½@5¾ per cent on commercial paper, 5@6 per cent over the counter. New York exchange, par. Chicago bank clearings, $93,496,707.

CHICAGO STOCK TRANSACTIONS

CHICAGO stocks did not do very well. There was a renewal of liquidation on a small scale. It resulted in closing prices being generally below the opening. Prestolite from an opening at 116 dropped to 113, though the close was 1½ points better. There appears to have been some large but not well margined speculative accounts in the stock. Union Carbide was again under pressure and the price was carried down to 141½, compared with the close on Tuesday at 146. The final quotation was 143.

The packing house stocks were moderately sold. Price changes were small. Peoples Gas lost 2½ points from the opening but gained 1 point in final transactions. Series 2 certificates of the Chicago Railways company sold at 11.

	Sales.	High.	Low.	Close.	Net chge.
Am Shipbldg	200	90	89	89	— 2
Am Strawbrd	50	50	50	50	—10¼
Booth Fisheries	50	22	22	22	....
Canal and Dock	100	53½	53½	53½+	....
C C & Con Rys	100	1½	1½	1½	....
Do pfd	10	19	19	19	....
Chi Ry series 2	50	11	11	11	....
Cudahy	35	115	114	115	+ 1
Com Edison	10	113	112	113	+ 1
Deere & Co pfd	300	100	100	100	....
Diamond Match	50	113	112	112	+ 1
Nat Carbon	153	61	60	60	....
Prest-O-Lite	358	116	113	114½—	1⅝
Peoples Gas	755	44½	42	43 —	1
Quak Oats pfd	42	99⅝	99	99⅛+	¼
Sears-Roebuck	163	153½	151	152½—	1½
Stewart-Warner	125	57	56⅝	57 +	½
Swift & Co	1,089	139⅝	137⅝	138 —	½
Union Carbide	653	146	141½	143 —	3
U Paperboard	340	20	19⅛	19⅛—	⅝
Wilson	380	55	54	54½—	½
Do pfd	5	98	98	98	....

BONDS.

Sales.	High.	Low.	Close.	Net chge.
$1,000 CC&ConRys 5s	60	60	60 +	¼
1,000 Chi Rys 1st 5s	88⅝	88⅝	88⅝—	⅛
13,000 Com Ed 1st 5s	96⅞	96⅝	96⅝—	⅛
1,000 Peoples Gas 6s	96	96	96	....

CLOSING BID AND ASKED PRICES.

	Bid.	Asked.		Bid.	Asked.
Am Ship	85½	89	M Wardpf	109	110
Do pfd	85	90	N Carbon	55	60
B Fisher	22	22¾	Do pfd	120	130
Do pfd	83	84	Pac Gas	40	50
Cudahy	115	116	Peoples G	42	43
Com Edis	112	113	Presto Lt	114	115
Chi El Ry	..	4	Pub Svc	83	85
Do pfd	..	22	Do pfd	90	93½
C Tit & Tr	185	195	Quaker O	275	285
C Pneu Tl	56½	57½	Do pfd	99	99¼
CRysNo1	58	62	Swift	138	138¾
No 2	10	11	Strawbd	....	50
No 3	1½	2½	Sears R	151	152
No 4	1	1¼	Do pfd	120	125
D Match	111	115	Stew War	56½	57¼
Hartman	40	45	U Carbide	142	143
H S & M	..	65	U Paprbrd	19	19¼
Do pfd	..	110	Do pfd	..	72
Ill Brick	69	71	Wilson	54½	55
Linds Lt	27	28½	Do pfd	98	99
Do pfd	10	11			

Buys New Mexico Central R. R.

The New Mexico Central railroad has been purchased by the Federal Export corporation.

UNITED STATES RUBBER COMPANY

To Holders of:
UNITED STATES RUBBER COMPANY Ten-Year Collateral Trust Sinking Fund Gold Bonds;
MORGAN AND WRIGHT Five Per Cent. Gold Debentures;
CANADIAN CONSOLIDATED RUBBER COMPANY, Limited, Five Per Cent. Gold Debentures.

The United States Rubber Company hereby offers to purchase:
UNITED STATES RUBBER COMPANY Ten-Year Collateral Trust Sinking Fund Gold Bonds, due December 1, 1918, at 102.35 and accrued interest;
MORGAN AND WRIGHT Five Per Cent. Gold Debentures, due December 1, 1918, at 101.25 and accrued interest;
CANADIAN CONSOLIDATED RUBBER COMPANY, Limited, Five Per Cent. Gold Debentures, due December 1, 1918, at 101.25 and accrued interest.

Holders of the above bonds and obligations desiring to accept such offers should present the same at the office of Messrs. Kuhn, Loeb & Company, 52 William Street, New York City, and upon surrender thereof will receive payment in cash. Such bonds, with all unmatured coupons attached, and in the case of registered bonds, duly endorsed in blank for transfer, must be presented at such office before noon on any business day, except Saturdays, on or before October 27th, 1917 (the last day for subscriptions to the Second Liberty Loan), on which date this offer will expire.

The above offer is on about a 3.85% interest basis for the above bonds and obligations and is made at this time with the hope that it may facilitate subscriptions to the Second Liberty Loan.

UNITED STATES RUBBER COMPANY,
By SAMUEL P. COLT, President.
New York, October 8, 1917.

General Refining Company
An Oil Refining, Marketing and Transportation Company

Capital authorized (shares $10.00 par) .... 300,000 shares
Capital issued .... 60,000 shares
Capital in treasury .... 40,000 shares
Capital open for subscriptions .... 200,000 shares—300,000 shares

Now doing business on basis of over $3,500,000.00 annually.
Now paying a 2% monthly dividend.

Treasury shares (par $10.00) are offered at $7.50 to:
A—Buy more tank cars.
B—Enlarge Kansas City Refinery.
C—Build new Tulsa Refinery—Capacity 1,000 bbls. daily.

This offering is not a promotion—it is an exchange of Treasury Shares for cash with which equipment, enlargements and new installation mentioned will be purchased and installed.
The improvements and enlargements are needed at once to provide for business immediately available.
The new capital should earn a larger profit than the old, as it will enable larger operation and lower operation cost.
The Company officers have proved their ability to make money on each branch of the business—success counts—and 2% a month is success.
Subscriptions received this week entitle the subscribers to October Dividend, payable November 1st.
Will you call on us this week, or, if you cannot do this, may we call on you? A postal with your address or a phone inquiry will receive our immediate attention.

SMITH-MARTIN COMPANY
208 So. La Salle St., Suite 800, Chicago
Phone Harrison 4059

Glenrock Oil Co.
The New Leader in the Wyoming Oil Fields

11 Producing wells in the Pilot Butte Field
3 Producing wells in the Grass Creek Field
6 Producing wells in the Elk Basin Field
3 Producing wells in the Big Muddy Field

showing a capacity production of over 3000 barrels per day, and are now drilling additional wells in these fields. The Stock Enjoys an

Active Market on the New York Curb

Circular on request

KIRKPATRICK & LEWIS
10 Wall St. New York

DIVERSIFIED INVESTING
is the key to success

¶ As specialists universally recognized in all matters pertaining to stocks and bonds, we impart information through our library of books, any of which will be sent free on request for 54-TB, stating numbers:
1. Investor's Pocket Manual
2. Standard Oil Blue Book
3. Independent Oil Book
4. Sugar Stocks Handbook
5. Copper Stocks Handbook
6. Motor Stocks Handbook
7. Silver Stocks Handbook
8. Tobacco Stocks Handbook
9. Steel Stocks Handbook
10. Twenty Payment Booklet

¶ Our service is continued fortnightly by our 24-page publication "Investment Opportunities"

¶ Also, by detailed replies to all correspondence, inquiries, or information asked for through our Statistical Department.

SLATTERY & Co.
(Inc.)
Investment Securities
(Established 1908)
40 Exchange Place New York

Before purchasing oil securities it will pay you to investigate

BARNETT OIL & GAS

a company with an outlet for its entire production and a demand for the products of its refinery greatly exceeding the available supply.

Illustrated book and special letter BB-2 on request.

E. H. CLARKE
27 WILLIAM ST. N.Y.
TEL. BROAD 3083
Philadelphia Indianapolis
Newark Chicago

CHEROKEE OIL COMPANY

PRODUCTION — Approximately 40,000 to 50,000 bbls. monthly from 13 producing wells upon completion of Central pumping stations.

DIVIDENDS—10% annually, payable quarterly. Prospects of extra cash dividends excellent.

TRANSPORTATION—Direct connection with Cumberland Pipe Line Co., main pumping plant 2 miles from property.

MARKET—Active; two new wells brought in last week and two more expected hourly have increased production over 500 bbls. a day.

Present Price $1.50
Buy Now

Send for Circular T-101.

Collins and Company
(Incorporated)
137 S. La Salle St.
Chicago, Illinois

Telephone Rand. 7763

SIMONS, DAY & CO.
GRAIN, PROVISIONS, STOCKS, BONDS, COTTON
Suite 322-330
Postal Telegraph Bldg., Chicago
PRIVATE WIRES
Phones: Harrison 344—Auto.

The Explanation of a Safe and Profitable Investment

For our clients and for ourselves we have during the past 32 years invested $30,000,000 in farm mortgages, yielding 5% to 6½%, without loss of a dollar of principal or interest.

In a 28-page booklet entitled "How Forman Farm Mortgages Are Made," we explain how this record was achieved. The contents of this booklet include—
1. the standard of moisture, fertility, etc., required in the territories where we make loans.
2. the exhaustive investigation we make of each loan application.
3. the actual method of making a loan.
4. the system by which our loans are placed with investors.
5. the services we render our clients, and
6. the four essentials which every investor should demand in an investment.

Investors, prospective investors, and students of finance will find this booklet helpful. A copy will be sent on request.

GEORGE M. FORMAN & COMPANY
FARM MORTGAGE BANKERS
Founded 1885. 11 South La Salle Street, Chicago

Seasoned Securities at Panic Prices

Owing to general market conditions many securities of known value are selling at prices below their asset value.

An opportunity is offered the investor of foresight to purchase securities at prices which not only show a handsome investment return but offer splendid possibilities for a substantial rise, marketwise.

On request we will be pleased to submit without obligation a carefully selected list of dividend paying securities of proven value which appear undervalued at their present market prices.

Harvey A. Willis & Co.
(Established 1901).
32 Broadway, New York.

CROWN OIL COMPANY

Producing—Dividend Paying Properties in Kentucky, Wyoming, Kansas and Oklahoma.

Dividends 2% Monthly

Detailed information and prices on request.

REED & COMPANY,
11 So. La Salle St., Chicago.
Telephone Central 1507.

Carpenter Savings Bank
Carpenter, Iowa
5% paid on Certificates of Deposit for one year. Capital $20,000.00.
Established 1902. Under State Control

PLANS 16 STORY BUILDING IN MICHIGAN AVE.

Charles H. Stonehill Will Erect Skyscraper Near Randolph Street.

Real Estate Transfers

Real estate transfers filed for record yesterday totaled 206, of which 171 were in the city and 35 outside, including 19 under the Torrens system. Transfers were as follows:

Lake View	17	Proviso	3
Jefferson	38	Norwood Park	1
South Town	11	Cicero	9
Hyde Park	24	New Trier	1
Lake	21	Worth	1
Calumet	6	West Town	41
Stickney	7	Barrington	1
Lyons	1	Bloom	3
Thornton	4	Hanover	2
North Town	5	Leyden	8
Ridgeville	1	Maine	1
Rogers Park	2	Northfield	1

A building lease in the downtown district, two north side apartment house deals, and the sale of a country estate near Barrington featured yesterday's real estate news.

The lease covered the five story and basement building at the northwest corner of Michigan avenue and South Water street, which has been leased by D. C. Cook of Elgin, Ill., to the Chicago Mercantile company for a term of years at an annual rental of $26,000. The lot has a frontage of 96 feet on Michigan by 131 feet on South Water street, with a 24 foot alley on the west, and was purchased by Mr. Cook in 1912 from the estate of B. Loewenthal.

Will Be Reconstructed.

The building, which covers the entire lot, will be partly wrecked and reconstructed to conform to standard mill construction and will be equipped with automatic sprinklers and new elevators and heating plant, Lewis & Dougherty, architects, having charge of the work.

The lessee company is in the wholesale millinery business and is located at 159-71 North Michigan avenue, where its president, Charles H. Stonehill, owns 126 feet of west frontage commencing 89 feet north of Randolph street. It is said that Mr. Stonehill plans the erection of a sixteen story building on the property in the near future and it is thought it probably will be the first of a number of new buildings to go up following the completion of the Michigan boulevard link. The lease of the building noted was negotiated by John R. Magill & Co.

Glenwood Avenue Deal.

The most important of the apartment deals was the sale by Pruitt & Moore, the builders, to Charles Steinbeiss of the thirty-one apartment building of four and five rooms at 5042-50 Glenwood avenue, being 155 feet south of Carmen avenue. The building is on a lot 115x188 feet, east front, and while a nominal consideration is given, subject to an incumbrance of $61,500, the actual price is said to have been $125,000.

The building is said to have a gross annual rental of $14,800, and in part payment the purchaser conveyed a tract of about sixty lots at the southwest corner of Crawford avenue and Ainslie street, which are said to have gone in at a valuation of about $60,000 clear. It is said that Pruitt & Moore plan to improve the lots with two flat buildings to cost between $5,000 and $6,000 as soon as building conditions are more favorable. The deal was negotiated by the office of George W. Walker and M. A. Hebarter & Co.

Clifton Avenue Trade.

The eighteen apartment building in Clifton avenue, 332 feet north of Montrose avenue, lot 120x185 feet, west front, has been quitclaimed by Edmund W. Froelich, trustee, to James T. McNally et al., a nominal consideration being given, but it is said to have been about $45,000, subject to $24,000 incumbrance. The purchasers conveyed in part payment a sixty acre farm in Oconto county, Wis., at a reported valuation of about $22,000. The deal was negotiated by the office of John B. De Voney.

Capt. John Roberts, president of Roberts & Oake, who enlisted as an expert and is now stationed with the quartermaster's department at Kansas City, has sold his attractive country estate, "Richmond Hill," one and a half miles west of Barrington, to Herman Cushman, vice president of the A. S. Kreider company. The grounds comprise about forty-three acres of rolling land improved with a modern dwelling containing fourteen rooms and four baths, and while a nominal consideration is given in the deed the property is said to have been offered for $65,000. In part payment Mr. Cushman conveyed the attractive residence property with a 160x350 feet of ground at 434 Greenleaf avenue, Glencoe, at an expressed consideration of $18,000. Howard S. Evans of Broomell Bros. was the broker.

Buys Flat Building.

Anna Belle Crist has conveyed to Elisabeth M. Lippert the high grade six flat building at 5480-82 Blackstone avenue, consideration nominal, subject to an incumbrance of $21,000, but actual price is said to have been $35,000, it being a cash transaction. McKay & Poague represented both parties and will manage the property.

Walter J. Young has conveyed to Katherine Powers the property in Roscoe street, 220 feet west of Broadway, lot 50x117 feet, west front, with flat improvements, consideration nominal, subject to an incumbrance of $16,000.

Elise Greilshein has sold through H. G. Howard & Co. to W. O. Carr the six flat building on 50 feet front at 3714-16 Indiana avenue, consideration nominal, purchaser giving back a mortgage of $13,000.

North Clark Street Lease.

George P. Chiagouris & Co. have leased for Frank Cuneo to Tom Karonis the two stores at 244-46 North Clark street for a term from Nov. 1 next at a term rental of $32,200.

The first of the fall luncheons of the Chicago real estate board will be held at the Union League club today, and promises to be of unusual interest for the reason the speaker will be George M. Reynolds, president of the Continental and Commercial National bank.

Uncle Sam Some Spender.

Dispatches from Washington say that government expenditures since the beginning of the current fiscal year, July 1, are nearing the $8,000,000,000 mark.

Building Permits

Frontier-av., 3924-26, 3 story brick residence, E. Musner, 702 Will-st.; F. Schanz, arch.; J. Swanson, mason; A. Dahlgwast, carp. $15,000
W. 31st-st., 2600, 3 story brick manufacturing plant, International Harvester Co., 606 S. Michigan-av.; William D. Price, structural engineer; W. M. McRae, mason and carp. 175,000
Canal-st., S., 418, 3 story brick storage, Fleischmann Yeast Co., 418 S. Canal-st.; F. M. Barton Co., arch.; E. L. Brockob, mason and carp. .. 11,000
Lyndale-av., 2026, 1 and 2 story additional alteration, S. Bembenowski, 2026 Lyndale-av.; not given; Biskin, mason; not given. 3,500
86th-st. and Green Bay-av., 1 story brick office, Illinois Steel Co., South Chicago; Leonhard C. B. Holmboe, arch. and mason; owner is carp.
Keating-av., 5813, 1 story frame residence, J. Leno, 5813 S. Keating-av.; not given; owner is mason; not given. 1,000
Ravenswood-av., 4736, 1 story brick storage, Ravenswood Ice Co., 4736 Ravenswood-av.; Kocher & McClellan, arch.; not given; not given.
64th-pl., 5644, 1 story brick residence, Fred Reska, 5741 W. 64th-pl.; E. N. Braucher, arch.; John Tibert, mason; J. W. Strickert, carp. 3,200
64th-pl., 5812, 1 story brick residence, M. Stobodian, 5741 W. 64th-pl.; E. N. Braucher, arch.; J. W. Tibert, mason; J. W. Strickert, carp. 3,200
Kedzie-av., N., 2819, 2 story brick flats, E. Nelson, 2823 N. Kedzie-av.; J. J. Reymertson, arch.; A. Silvess, mason; owner is carp. 4,500
Wentworth-av., 1812-14, 3 story brick factory, N. E. Fairbank Co., 111 W. Washington-st.; A. G. Zimmerman, arch.; E. L. Archebald, mason and carp. 40,000
Turner-av., S., 5556-58, 1 story brick church, Eisdon Meth. Ep. church; E. F. Wich, arch.; C. Schelyer, mason; not given. 10,000
Perry-av., 10203-07, 2 story frame residence, Charles Brandt, 10056 Michigan-av.; E. Braucher, arch.; Michigan-av.; Jacob Bosch, carp.; each.
Perry-av., 10118, 1 story frame residence, Charles Brandt, 10056 Michigan-av.; E. Braucher, arch.; not given; Jacob Bosch, carp. 1,800
Springfield-av., S., 2237, 2 story brick, Joseph Sermik, 3235 Springfield-av.; E. Braucher, arch.; owner is mason and carp. 3,000

Plan Campaign to Make State Banks Join Reserve

The American Bankers' association will soon start a campaign to induce all state banks to join the federal reserve system, in accordance with the appeal of President Wilson. Charles B. Hinsch, president of the association, made this statement yesterday. National, state, and congressional district committees of bankers will be appointed to bring the state banks into the system, Mr. Hinsch said. Under present regulations, banks with a capital of less than $200,000 could not join the system. That this disqualification can be corrected in the next session of congress was pointed out by the president of the association.

Mints Work Day and Night to Make Silver Coins

Demand for silver coins is so great that every mint in the country has been placed on a twenty-four hour a day basis to meet it. This never has been necessary before. Raymond T. Baker, director of the mint, announced in Washington yesterday that the subsidiary silver coinage thus far this year totals $16,551,000, or an increase of more than 800 per cent over the corresponding period last year—in itself a new record—when the total coinage was $1,769,000.

Readjustment of Rates on Lumber Is Denied

The interstate commerce commission yesterday dismissed the complaint of the Western Pine Manufacturers' association and other lumber dealers for readjustment of the rates on lumber products from Washington, Oregon, Idaho, and Montana to middle western destinations.

COTTON.

NEW YORK, Oct. 17.—COTTON—A renewal of trade buying sent December contracts up to 27.65c in the cotton market today, or 28 points above last night's close and into new high ground for the season. Realizing became heavy at this level, however, breaking the price to 27.17c, with the close steady at 27.26c for that delivery and firm 2 to 18 points net lower on the general list. The market opened steady at a decline of 3 to 12 points, with active deliveries selling about 15@20 points net lower right after the call, but offerings were readily absorbed by trade interests on the decline and the market soon turned firmer. Trade buying then seemed to taper off and the market met increased offerings while prices breaking back below last night's closing figures in the late trading. The close was a few points up from the lowest on covering. Private crop estimates are reaching the ring from the south placing the yield around 10,700,000 bales or slightly under, excluding linters. Port receipts, 34,478 bales; United States port stocks, 694,270; exports, 38,800, making 1,097,763 so far this season. Futures:

	Open.	High.	Low.	Close.	Prev. close.
January	26.90	27.30	26.76	26.96	26.95
March	26.55	27.00	26.53	26.69	26.72
May	26.58	26.90	26.55	26.67	26.70
July	26.85	26.85	26.71	26.71	26.67
October	27.80	28.06	27.78	27.79	27.90
December	27.35	27.65	27.15	27.28	27.37

Spot steady; middling, 28.45c.

NEW ORLEANS, La., Oct. 17.—COTTON—Alternating periods of strength and easiness featured the trading in cotton here today. Influences were conflicting and the market took no decided trend, although at one time prices were almost up to the highest levels on record. The close was at a net loss of 86 to 13 points. Futures:

	Open.	High.	Low.	Close.	Prev. close.
October	27.35	27.37	27.25	27.31	27.23
December	25.85	26.10	25.80	25.89	25.89
January	25.95	26.10	25.82	25.80	25.86
March	26.09	26.25	25.81	25.96	26.05
May	26.12	26.27	25.90	26.01	26.12

Spot, firm and unchanged; middling, 27.13c.

LIVERPOOL, Oct. 17.—COTTON—Spot in moderate request; prices firm; good middling, 20.97d; middling, 20.47d; low middling, 19.97d; good ordinary, 19.02d; ordinary, 18.52d. Sales, 4,000 bales, including 3,200 American. Receipts none. Futures closed quiet. New contracts: January, 19.44d; March, 19.05d; May, 18.79d. Old contracts (fixed prices): October, 19.42d; December and January, 18.45d; January and February, 18.35d; March and April, 18.17d; May and June, 18.01d.

COFFEE.

NEW YORK, Oct. 17.—COFFEE—The feature of the market for coffee futures today was switching from December to later months, and further scattering liquidation. The market opened at a decline of two points to an advance of two points, late months being relatively firm. Later the entire list sagged off. The close was 4 to 8 points net lower. October, 7.03c; December, 7.17c; January, 7.24c; March, 7.36c; May, 7.55c; July, 7.71c; September, 7.79c. Spot coffee was easier. Rio 7s, 8¼c; Santos 4s, 9¾c. Firm offers indicated little change in Brazil, with Santos 4s offered in the cost and freight market at 9.10c. London credits. Offers of Santos 3s and 4s were said to be here at 9.85c for shipment by sail. The official cables reported no change in the Rio market. Santos spots were 50 reis lower and futures 50 to 75 reis lower. Rio exchange on London was 1-16d lower. Brazilian port receipts, 62,000; Jundiahy receipts, 43,000.

SUGAR.

CHICAGO, Oct. 17.—Following prices were quoted by wholesale dealers: Cane 100 lbs: Powdered, standard, $9.00; Rushton, $7.50; beet, $7.75; cane, $7.75.

NEW YORK, Oct. 17.—SUGAR—Raw sugar was unchanged, with no sales reported. Prices were 5¾c for Cubas, cost and freight, equal to 6.90c for centrifugal and 6.02 for a molasses. In refined, prices were unchanged at 8.85c for fine granulated, but business was light, as refiners were only able to take limited orders, owing to a scarcity of supplies, with some of the refiners withdrawn from the market entirely.

DRY GOODS.

NEW YORK, Oct. 17.—Cotton goods here today were firm and yarns were firm with trading of a moderate character. Knit goods were in steady demand. Combed yarns for knitting purposes were high and are growing scarcer. Raw silk was more active.

-OIL- NEWS

SINCE a year ago the production of crude oil in the midcontinent field, including the light oil fields of Louisiana and the north Texas district, has increased over 100,000 barrels daily, according to the Oil City Derrick.

From Jan. 1, 1917, 201 oil companies were incorporated under the laws of Colorado. These Colorado corporations comprise less than half of the total number of Wyoming oil companies organized during this period, so that the daily average of new Wyoming and Colorado oil companies is at least two, or about 546 new companies. Of this number probably 375 will strike the toboggan and disappear forever.

The Prairie Oil and Gas company, which has acquired the Funk holdings in the Lost Soldier field from Hazlett & West, is reported to have a corps of geologists and surveyors at work making locations for wells which will be drilled early next spring. A survey for a pipe line to Fort Steele is also reported to be under way.

It is reported that the Midwest Oil company, drilling for the joint account of the New York Oil company and the Curtiss Oil company, has struck oil in the shallow shale sands at a depth of 1,400 feet in the Salt Creek district.

The Standard Oil Company of New York yesterday announced an advance of ten points in refined petroleum in barrels for export, making the price 10.46 per gallon.

OFFICIAL WEATHER REPORT.

Place of observation. Oct. 17, 1917. 7:00 p. m. Central time.	Temp. 7 p. m.	Highest today.	Lowest last night.	State of weather.	Direction of wind.	Precipitation in 24 hours.
Eastern states.						
Albany	48	56	38	Cloudy	S.W.	....
Atlanta	72	78	58	Clear	S.W.	....
Boston	50	60	46	Clear	N.W.	....
Buffalo	44	52	36	Cloudy	E.	....
Charleston	70	76	62	Clear	N.	....
New York	52	64	46	Clear	N.W.	....
Parkersburg	66	80	46	Clear	S.E.	....
Philadelphia	52	62	42	Clear	S.E.	....
Pittsburgh	62	68	42	Clear	S.E.	....
Raleigh	68	78	56	Clear	E.	....
Washington	58	64	48	Clear	E.	....
Gulf states.						
Abilene	80	88	66	Clear	S.W.	....
Amarillo	68	80	54	Clear	S.W.	....
El Paso	72	74	56	Clear	W.	....
Galveston	78	82	68	Clear	S.E.	....
Jacksonville	70	78	68	Clear	N.E.	.04
Miami	80	82	74	Clear	E.	....
Mobile	76	80	70	Clear	S.E.	....
Montgomery	76	82	62	Cloudy	E.	....
New Orleans	72	80	64	Clear	S.E.	....
San Antonio	84	88	70	Clear	S.E.	....
Shreveport	74	84	64	Clear	S.E.	....
Tampa	72	86	72	Rain	N.E.	....
Vicksburg	78	84	64	Clear	S.E.	....
Ft. Worth	72	84	66	Fair	S.E.	....
East-central states.						
Alpena	46	46	30	Cloudy	S.E.	....
Cairo	76	82	62	Cloudy	S.	....
Chicago	52	62	42	Clear	S.E.	.16
Cincinnati	70	78	48	Clear	S.E.	....
Cleveland	56	66	42	Cloudy	S.E.	....
Detroit	50	60	42	Cloudy	E.	.20
Escanaba	44	49	30	Cloudy	S.	.16
Evansville	78	86	58	Clear	S.E.	....
Fort Wayne	52	58	42	Cloudy	E.	.02
Grand Haven	46	52	38	Clear	S.E.	.16
Grand Rapids	46	48	40	Clear	S.	.04
Green Bay	46	46	44	Cloudy	S.E.	.26
Indianapolis	74	84	54	Clear	S.	....
Madison	48	50	42	Cloudy	S.E.	.18
Marquette	42	42	34	Rain	S.	.40
Memphis	78	84	66	Fair	S.E.	....
Milwaukee	46	48	42	Cloudy	E.	.02
Nashville	76	82	54	Clear	S.E.	....
Peoria	72	80	46	Fair	S.E.	.20
Pt. Ste. Marie	42	42	34	Cloudy	S.	.10
Springfield, Ill.	74	82	56	Cloudy	S.E.	....
West-central states.						
Bismarck	32	42	32	Snow	N.	.04
Charles City	60	70	44	Cloudy	S.E.	.14
Concordia	60	82	46	Fair	N.W.	....
Davenport	66	68	48	Rain	N.W.	1.76
Des Moines	72	78	54	Cloudy	S.	.04
Devil's Lake	32	32	32	Snow	N.E.	.56
Dodge	64	84	58	Clear	N.	....
Dubuque	60	64	44	Rain	S.E.	.50
Duluth	40	40	38	Rain	N.	.10
Huron	48	52	40	Cloudy	N.W.	.02
Kansas City	76	86	66	Fair	S.	....
Keokuk	76	80	58	Cloudy	S.	.01
Little Rock	78	84	64	Fair	S.	.12
Moorhead	32	42	40	Cloudy	N.E.	....
North Platte	46	66	42	Rain	N.W.	....
Oklahoma	..	66	..	..	..	....
Omaha	62	80	52	Cloudy	N.W.	.14
Rapid City	34	44	34	Snow	N.W.	....
Sioux City	48	70	52	Clear	N.W.	....
Springfield, Mo.	74	80	60	Cloudy	S.	.12
St. Paul	50	52	42	Rain	S.	....
St. Louis	78	82	60	Clear	S.	....
Wichita	72	76	68	Clear	S.	....
Williston	38	34	32	Snow	N.	.01
Mountain states.						
Boise	48	50	34	Clear	W.	....
Cheyenne	26	42	26	Clear	N.W.	....
Denver	40	60	40	Cloudy	N.W.	.08
Havre	28	32	26	Cloudy	N.W.	.12
Helena	36	36	26	Fair	N.W.	.02
Lander	30	36	28	Cloudy	N.W.	.02
Miles City	30	38	28	Cloudy	N.W.	.12
Phoenix	74	80	54	Clear	W.	....
Pueblo	42	72	44	Cloudy	W.	....
Salt Lake City	42	44	38	Fair	N.	....
Santa Fe	44	64	34	Clear	W.	....
Sheridan	28	36	34	Snow	N.W.	.06
Yellowstone Park	20	24	20	Cloudy	N.W.	.30
Pacific states.						
Fresno	70	72	52	Clear	N.W.	....
Los Angeles	66	68	58	Clear	S.W.	....
Portland, Ore.	56	58	38	Clear	N.W.	....
Sacramento	72	72	52	Clear	S.W.	....
San Francisco	64	72	52	Clear	S.W.	....
San Diego	64	68	62	Cloudy	W.	....
Seattle	50	54	46	Clear	S.	....
Walla Walla	52	56	36	Clear	..	....
Canadian—						
Battleford	38	42	24	Fair	N.W.	....
Calgary	32	36	28	Cloudy	W.	....
Edmonton	30	36	28	Fair	W.	....
Medicine Hat	30	36	28	Cloudy	W.	.26
Moose Jaw	32	34	32	Cloudy	N.W.	.04
Montreal	42	44	40	Clear	N.	....
Quebec	38	42	30	Clear	W.	....
Qu'Appelle	..	28	..	..	..	....
Toronto	42	50	30	Cloudy	E.	....
White River	..	18	..	..	..	....
Winnipeg	32	36	32	Snow	N.W.	.20

TEN PAYMENT PLAN — For Small Investors

Many unparalleled opportunities are now available to save—while you invest in the standard dividend-paying securities—under the terms of

The Ten Payment Plan

and thus materially increase your income even during period of payment.

Our facilities are unexcelled for the purchase of any active security in amounts from one share upward.

Orders will be accepted upon an initial deposit of 20% with a balance due in nine equal monthly payments.

Booklet D5, together with copy of our Weekly Market Analysis sent free on request.

E. M. FULLER & CO.
Investment Securities
50 BROAD ST. NEW YORK

We invite you to send for details on group
INVESTMENT
—IN—
Wabash pfd., A.
United States Steel
Nipissing Mines
Republic Iron & Steel
Inspiration Copper.
American Foreign Securities Co. 5's
Sent free upon request.
KRIEBEL & COMPANY
Investment Bankers
137 S. La Salle St., CHICAGO, ILL.
Phone Majestic 7710.

CORPORATION EARNINGS

GULF STATES STEEL.

Net operating income for September amounted to $287,193; increased $31,015 over the same month last year.

FORD MOTOR OF CANADA.

Profits of the company were $2,322,646, equal to $3.18 a share on the capital stock of $7,000,000, in the fiscal year ended July 31, 1917. This profit, added to a balance of $1,039,122 at the end of the preceding fiscal year and a rebate of $15,813 on 1915 taxes, left a profit and loss balance for the year of $2,445,139 after payment of $935,443 for 1916 and 1917 war taxes. Cash on hand amounted to $2,066,455, accounts receivable to $1,307,826, and $3,859,214 was in stores accounts and $6,185,924 in plant accounts, all included in the total assets of $12,510,130.

AMERICAN WINDOW GLASS COMPANY.

For the year ended Aug. 31 reports total income of $5,011,769 and net income of $4,707,630. The profit and loss deficit on that date was only $1,298,316.

PACIFIC TELEPHONE AND TELEGRAPH.

August gross was $1,734,762, a decrease of $532,599; operating income, $348,289; a decrease of $45,818.

CINCINNATI GAS AND ELECTRIC.

For the seven months ended July 31, 1917, gross earnings, $1,083,412; net earnings, $1,025,546; surplus, $3,071.

DIVIDENDS DECLARED

Stock, rate, etc.—	Payable.	Of record.
Kellogg Switchboard & S. Co., 2	Oct. 31	Oct. 25
No. Am Co., 1¼ q.	Jan. 2	Dec. 15
Pac Mail, 1¾ q pfd.	Dec. 1	Nov. 17
Lim Loco, 3½ s a pfd.	Oct. 31	Oct. 24
Ill Cent, 1½ q, 1 ex.	Dec. 1	Nov. 15
Chief Con Min, 10c q.	Nov. 5	Oct. 20
Carwent Sil T, 3 q, ¼ ex.	Nov. 10	Nov. 1
Warwick I & S, 3 s a.	Nov. 15	Oct. 31
Portland G & C, 1¾ q pfd.	Nov. 1	Oct. 23
Proctor & Gamble, 3 q.	Nov. 15	Oct. 31
Ticon P & P, 10.	Dec. 1	Nov. 30
Reading Co, 2 q common.	Nov. 8	Oct. 23
Do, 1 1st pfd.	Dec. 13	Nov. 27
Charlton Mills Corp, 2 q.	Nov. 1	Oct. 15
Luther Mfg Co, 5 q.	Nov. 1	Oct. 15
Mechanics Mills Corp, 5 q.	Nov. 1	Oct. 15
Merchants' Mfg Co, 1¾ q, 1 ex.	Nov. 1	Oct. 20
Stafford Cotton Mills, 1½ q.	Nov. 1	Oct. 15
B F Goodrich Co, $1.75 q pfd.	Jan. 2	Dec. 21
Do, $1 q common.	Feb. 15	Feb. 5
Stover Mfg Co, 1¾ q.	Nov. 1	Oct. 20

NEWS OF THE COURTS

Illinois Supreme Court.

Springfield, Ill., Oct. 17.—[Special.]—The Supreme court at Illinois today made the following announcements:

Mets vs. Brodfeuhrer, et al.: motion by plaintiff in error for severance of John A. Colton, co-plaintiff in error, allowed.

Interstate Iron and Steel company vs. Stolarez: petition certiorari denied.

Chicago and Vicinity Hungarian Benevolent society vs. Lefkow; petition certiorari allowed.

Collins, et al., vs. Jenkinson, et al.; petition certiorari denied.

People ex rel. Parks vs. Chicago and Eastern Illinois Railway company; motion by appellant to reverse denied.

Merchants' Reserve Life Insurance company vs. Wahalek; petition certiorari denied.

Progressive Metal and Refining company vs. Bradley; petition certiorari denied.

Collins, et al., vs. Stumer, et al.; petition certiorari denied.

Village of Lombard vs. Gloss; motion by appellee to dismiss on short record allowed.

Straus Bascule Bridge company vs. Williams; petition certiorari denied.

Chicago, Milwaukee and St. Paul Railway company vs. Potter; petition certiorari denied.

Collins, et al., vs. Farwell, et al.; petition certiorari denied.

McMurray, administrator, vs. Peabody Coal company; motion by defendant in error to quash writ of error and supersedeas denied.

Whiting et al. vs. Walker; petition certiorari allowed.

Chicago City Ry. Co. vs. Krickbaum; petition certiorari denied.

Chicago City Ry. Co. vs. Bishop & Co.; petition certiorari denied.

Collins et al. vs. Friend; petition certiorari denied.

Village of Bradley vs. New York Central Ry. Co.; motion by appellee to quash execution and correct judgment denied.

Chicago City Ry. Co. vs. Foy; petition certiorari denied.

Collins et al. vs. McVicker Thester Co.; petition certiorari denied.

Collins et al. vs. Stumer et al.; petition certiorari denied.

Chicago City Ry. Co. vs. Busak; petition certiorari allowed.

People ex rel. Chicago Bar association vs. J. Marion Miller; motion by relator to file information to disbar.

People ex rel. Chicago Bar association vs. Daniel Donahoe; motion by relator to file information to disbar.

People ex rel. Hoyne vs. Newcomer; motion by John R. Newcomer to refer to commissioners those motions of petitioner to fix time to file brief both parties.

People ex rel. Stuckart vs. Klee; joint motion to set cause for oral argument with No. 11694 and 11720 allowed and cases consolidated with 11694 for argument Thursday, Oct. 18.

Court adjourned until 9 a. m. tomorrow.

Petitions in Bankruptcy.

James H. Shelton, railway clerk, 612 East Ninetieth place; liabilities, $225.50; no assets.

William Brown, automobile mechanic, Evanston, Ill.; liabilities, $651.41; no assets.

Max Shapiro, fish dealer, 647 Maxwell street; liabilities, $4,853.06; assets, $1,141.52.

Pennsylvania-Kentucky Oil
(A Dividend Paying Producer)
Dividends 16% Annually
Payable 4% Quarterly

The unusual investment features of this stock make it one of the finest types of independent oil investment securities on the market today.

The Company's properties comprise 19,777 acres, practically all in tested oil territory—1,500 acres in West Virginia, in the Appalachian field—1,336 acres in the heart of the oil and gas belt of Ohio—16,441 acres in the celebrated Irvine field of Kentucky.

Descriptive booklet covering Pennsylvania-Kentucky Oil will be sent free upon request, together with current issue of

"Timely Investment Suggestions"

The present number of this valuable fortnightly publication, which will be mailed to you regularly without cost or obligation, contains the following subjects:

Terse Market Comment
The Part Wyoming is Playing in Oildom
Important Financial Notes
Big S. O. of New Jersey "Melon" Probable
Wright-Martin Aircraft Corporation
Leading Current Dividends
The Second Liberty Loan
The Monthly Investment Plan

Ask for 17-P

HOLLAND & COMPANY
INVESTMENT SECURITIES
62 BROADWAY NEW YORK
PHONE 4486 RECTOR

BY the Partial Payment Method surplus funds—however small—can be used to purchase sound seasoned stocks and bonds.

This plan does not require a large initial outlay, and you are steadily increasing your capital by definite and systematic saving.

Booklet No. 55, fully describing this plan, will be mailed on request.

HARRIS, WINTHROP & Co.
Members New York Stock Exchange
The Rookery, Chicago — 15 Wall St., New York

TERMS OF SUBSCRIPTION OF THE TRIBUNE.

Orders for mail subscription must be accompanied by remittance to cover.

Postage paid in the United States [outside of Chicago and suburbs], Canada, and Mexico.

Daily, without Sunday, one year, $4.00; six months, $2.00; three months, $1.25; two months, $1.00; one month, 50 cents.

Daily, with Sunday, one year, $8.00; six months, $4.00; three months, $2.50; one month, $1.00.

Sunday only, one year, $4.00; one month, 50 cents.

Until further notice the above prices will also be accepted for mail subscriptions addressed in care of the American expeditionary forces.

Canadian subscribers ordering the Sunday edition without daily are charged 20 cents a month extra for postage. Give postoffice address in full, including county and state. Remit by express money order, draft, or in registered letter, at our risk, to The Tribune company, publisher.

CITY RATES.

Daily only, one month	$ .55
Daily and Sunday, per month	.80
Sunday only, per month	.25

NEW YORK—251 FIFTH AVENUE.
WASHINGTON—40 WYATT BUILDING.
SAN FRANCISCO—742 MARKET STREET.
LONDON—3 REGENT STREET, S. W.
PARIS—12 BOULEVARD DES CAPUCINES.
BUENOS AIRES—LAVALLE 341.

MEMBER OF THE ASSOCIATED PRESS.

The Associated Press is exclusively entitled to the use for republication of all news dispatches credited to it or not otherwise credited in this paper and also the local news published herein.

All rights of republication of special dispatches herein are also reserved.

INDEX TO CLASSIFIED ADVERTISEMENTS.

	Page.	Col.
ARTS AND ANTIQUES	23	8
AUCTION SALES	24	4
AUTO LIVERIES	24	4
AUTOMOBILES	24	1
AUTOMOBILES	24	2
BOARD AND LODGING	24	1
ELECTRIC	24	3
MOTOR TRUCKS	24	4
AUTO SUPPLIES, ACCESSORIES	24	4
AUTOMOBILES WANTED	24	4
BASTARD AND EXCHANGE	24	4
BICYCLES AND MOTORCYCLES	24	4
BILLIARDS AND BOWLING	21	6
BOARD AND LODGING	22	1
BUILDING MATERIAL	23	7
BUSINESS CHANCES	21	6
BUSINESS CHANCES	21	7
BUSINESS PERSONALS	21	7
CAMERAS, KODAKS, ETC.	23	4
CEMETERY LOTS	15	6
CEMETERIES	15	6
CLEANERS AND DYERS	21	7
CLOTHING, FURS, ETC.	24	1
CLUB & ASSN. MEMBERSHIPS	21	7
CONTRACTS TO LET & WANTED	21	1
COLLECTIONS	23	7
DANCING SCHOOLS	23	6
DOGS, BIRDS, POULTRY, ETC.	18	1
DRESSMAKING & MILLINERY	21	7
FINANCIAL	23	1
FLATS AND HOUSES LISTED	23	3
HELP WANTED—MALE	29	1
HELP WANTED—FEMALE	29	6
HOME WORKERS' SERVICES	15	6
HORSES AND CARRIAGES	23	4
HOTELS	22	1
HOUSEHOLD GOODS	23	4
HOUSEHOLD GOODS WTD.	24	1
INSTRUCTION	23	6
JEWELRY, WATCHES, ETC.	23	4
LAND INFORMATION	23	1
LIVESTOCK	24	1
LIGHT & HEAVY MFG.	16	1
LOST AND FOUND	21	7
MACHINERY AND TOOLS	23	4
MOTORCYCLES AND BICYCLES	24	4
MOTOR TRUCKS TO RENT	24	4
MUSIC, DRAMATIC	23	6
MUSICAL INSTRUMENTS	23	4
OFFICE DEVICES	21	7
PARTNERS WANTED	24	1
PATENTS, PATENT ATTORNYS	24	1
PERSONAL	21	7
PERSONAL PROPERTY LOANS	23	1
PIANOS, PLAYER PIANOS	24	1
PLUMBING & LIGHT FIXTURES	23	4
REAL ESTATE	23	1
APARTMENTS—SOUTH SIDE	23	1
APARTMENTS—NORTH SIDE	23	1
APARTMENTS—NORTHWEST	23	1
APARTMENTS—WEST SIDE	23	1
BUSINESS PTY.—SOUTH SIDE	23	1
BUSINESS PTY.—NORTH SIDE	23	1
BUSINESS PTY.—NORTHWEST	23	1
BUSINESS PTY.—WEST SIDE	23	1
HOUSES—SOUTHWEST	23	1
HOUSES—NORTH SIDE	23	1
HOUSES—NORTHWEST	23	1
HOUSES—WEST SIDE	23	1
VACANT—SOUTH SIDE	23	1
VACANT—NORTH SIDE	23	1
VACANT—WEST SIDE	23	1
MANUFACTURING PTY.	23	1
SUBN.—OAK PARK, AUSTIN	23	1
SUBN.—SOUTH	23	1
SUBN.—NORTH	23	1
SUBN.—WEST	23	1
OTHER CITIES	23	1
SUMMER RESORTS	23	1
FARM LANDS	23	1
TIMBER, COAL	23	1
REAL ESTATE WANTED	23	1
REAL ESTATE TO EXCHANGE	23	1
REAL ESTATE LOANS	23	1

SITUATIONS WANTED—FEMALE.

Bookkeepers and Clerks.

SITUATION WTD—BOOKKEEPER, THOROughly experienced in every detail; take full charge; absolutely reliable; collections; A1 follow up system; 12 years with one State-st. corp. Open for position Nov. 5th. Address X S 291, Tribune.

SITUATION WTD—BY A1 BOOKKEEPER and accountant, thoroughly experienced all systems, capable taking full charge, handle large volume of work, accurate and reliable; systematize, render financial statements, etc. Address K 114, Tribune.

SITUATION WTD—CAPABLE WOMAN with long experience in bookkeeping and cashier's work, forced to change Nov. 1; neat and accurate; ref. high class; small office preferred. Address M 389, Tribune.

SITUATION WTD—BOOKKEEPER AND stenographer; several years' experience; competent, accurate, excellent penmanship; salary $20. Address O 59, Tribune.

SITUATION WTD—EXPERT ACCOUNTANT and systematizer; will increase efficiency of your organization; reasonable salary. Address O 71, Tribune.

SITUATION WTD—ACCOUNTANT: ACCUrate, reliable; all or part time; writing up small books. Address K 195, Tribune.

SITUATION WTD—D. E. BOOKKEEPER OR asst.; 7 yrs.' exp.; accurate and reliable; reasonable salary. Address D O 200, Tribune.

SITUATION WTD—MIDDLE AGED, EXP. bkpr. and steno. or chg. of small office; $18-$20. Address K 293, Tribune.

SITUATION WTD — EXP. SWITCHBOARD opr.; night wk. Address N 128, Tribune.

SITUATION WTD—D. E. BKKPR. FAIR stenog.; refs. Address K 164, Tribune.

Executives and Managers.

OFFICE EFFICIENCY.

Time and money saving systems devised and installed by a woman expert in her line. Address N 158, Tribune.

SITUATION WTD—WOMAN OF GOOD EDUcation and appearance, with varied business experience and capacity for detail, desires secretarial position or take charge office of estate or retired capitalist. Now employed. Best refs. Address K 281, Tribune.

SITUATION WTD — WHAT WORK HAVE you to offer young woman of education, refinement and great executive ability? Small salary to start until worth is proven. Address K 267, Tribune.

SITUATION WTD—BY CULTURED, EDUcated lady of 32, college graduate, with executive and selling ability; will not travel or canvass; permanent. Address K 221, Tribune.

SITUATION WTD—EXPERIENCED YOUNG woman, office manager and cashier; capable; efficient; A1 refs. Address O 99, Tribune.

Professions and Trades.

FRENCH DESIGNER.

Exp. dressmaker wishes connection with dress manufacturing house to make up original styles in street, afternoon, and evening gowns. Address O 212, Tribune.

SITUATION WTD — YOUNG LADY; DECOrative artist; exp. Jap. design, carafe decorat'g, Parisien ivory. Address N 153, Tribune.

SITUATION WTD—EXP. COL. WOMAN chef, tearm., cafeteria, hotel. Ref. Douglas 871.

Domestics and Cooks.

SITUATION WTD—COLORED WOMAN, chambermaid in 1st class board. house or gen. wk. sm. fam.; no wash.; S. S. Doug. 1886, 10-3.

SITUATION WTD—WOMAN, GEN. HSWK.; willing to leave city. Address O 117, Tribune.

SITUATION WTD—EXP. SWEDISH CHAMbermaid; good mender. Address N 139, Tribune.

SITUATION WTD—HSWK., EXP., PROTES. bach. apt., hotel or people emp. Sunny. 3414.

SITUATION WTD—COMPETENT MAID, waitress, chamber work, sewing. Sup. 4682.

SITUATION WTD—WOMAN WOULD ASSIST in Christian Science home. Tel. H. P. 530. Room 744.

SITUATION WTD—MAID OR DISH WASHer in restaurant. Douglas 3642.

SITUATION WTD—CLEANING AND DISHwashing. Doug. 6165.

SITUATION WTD—WELSH, EXCL. COOK; priv. fam. suburbs. Address O 95, Tribune.

SITUATION WTD—COL. WOMAN, DAY work. Superior 8484.

SITUATION WTD—RELIABLE COL. COOK; pri. fam.; ref. Box 119, Evanston, Ill.

SITUATION WTD — COL. GIRL, MAID OR second work. Douglas 8326.

SITUATION WTD — COOK OR GEN. HOUSEwork, col. Blvd. 10335.

SITUATION WTD — SECOND OR GENERAL housework, colored. Kenwood 7235.

SITUATION WTD—SWEDISH GIRL, GEN. housework; 2 in family. Stewart 1336.

SITUATION WTD—GEN. HOUSEWORK OR cooking. Phone Supe. 6053.

SITUATION WTD — HOUSEWORK; NO washing; N. Side. Phone Grace. 8434.

SITUATION WTD—COL. GIRL; HALF DAYS, by week; housewk; cleaning. Doug. 8721.

SITUATION WTD — COL. GIRL, HALF days, housework, by week. Douglas 6125.

SITUATION WTD — AS WAITRESS, PART time, half days, by week. Drex. 5419.

SITUATION WTD — GEN. HOUSEWORK; home nights; refs. Douglas 6949.

SITUATION WTD—COLORED WAITRESS; exp.; all round work. Doug. 9389.

SITUATION WTD—COOK; FIRST CLASS; best references. Ph. Graceland 4490.

SITUATION WTD—MIDDLE AGED WOMAN; suburbs preferred. Call Garfield 7647.

SITUATION WTD—EXP. NEAT COLORED girl, cook, housework. Yards 1899.

SITUATION WTD — EXP. COOK; IRISH woman; refs. Ph. Drexel 3530; 8-2.

SITUATION WTD — EXP. COL. GIRL; ALL kinds of work; day or week. Doug. 8093.

SITUATION WTD—HOUSEWK. IN SMALL apt.; no laundry. Address D O 201, Tribune.

SITUATION WTD—GOOD SWEDISH COOK; refs. given. Midway 8238.

SITUATION WTD — MID. AGE. LT. 2D work, sewing. Address O 64, Tribune.

SITUATION WTD — MOTHER'S HELPER, by woman, day or hour. Phone Mid. 8741.

SITUATION WTD—BY COOK; CITY REF.; wages $10-$12. 2541 N. Racine-av.

SITUATION WTD—COOK, WITH A1 CLUB experience. Address N 516, Tribune.

SITUATION WTD — EXP. LADY'S MAID; good sewer; refs.; $10. Superior 4125.

SITUATION WTD—HOUSEWORK, YOUNG col.; no laundry. Eng. 3279 after 5:30.

SITUATION WTD—EXP. AUTO WASHER; colored. Kenwood 6228.

SITUATION WTD—COL. WOMAN, COOK; boarding house, small hotel. Blvd. 10431.

Housekeepers and Caretakers.

SITUATION WTD — REFINED FRENCH lady; excellent cook and mgr.; club, fraternity house, widower's home; leave city. Ph. Kenwood 4886 or address K 79, Tribune.

SITUATION WTD—WIDOW WITH A GIRL 10 yrs., as housekeeper for bachelor or widower; North S. pref. Address K 254, Tribune.

SITUATION WTD—TWO CAPABLE LADIES to take care of home while family is away; no compensation; refs. Address K 155, Tribune.

SITUATION WTD—LADY OF REFINEMENT as hskpr. or physician's assistant where merit is appreciated; out of town considered. 821 N. Harvey-av., Oak Park.

SITUATION WTD—BY COMPETENT WOMan as housekeeper widower's fam. or bach. apt.; good manager; economical buyer; exc. cook; good sal. exp. Address P 126, Tribune.

SITUATION WTD—ELD. LADY WITH CHILD as hskpr. for bach. or small fam. Address P 125, Tribune.

SITUATION WTD—BY WIDOW, CAP. hskpr. or few days wkly., in widower's family or bachelor's apt.; ref. Gar. 7672.

SITUATION WTD — AS HOUSEKEEPER, cook; American; no washing. Calumet 4269.

SITUATION WTD — REFINED PERSON with son 9; hskpr. and caretaker of child; good home; ref. req. Address N 261, Tribune.

SITUATION WTD — WORK, HSKPR.; adults emp.; competent; good cook; A1 refs. Sunny 6012.

SITUATION WTD — LADY WISHES TO care for an apt. during winter while owner is absent. Address N 154, Tribune.

SITUATION WTD—EDUCATED, CAPABLE, econom., pleasing. Address O 91, Tribune.

SITUATION WTD—HSKP., COMP.; WIDOWer's, bach.; refs. Address E K 74, Tribune.

SITUATION WTD—COMPT. HSKP.; INSTItution-widower's. Address K 383, Tribune.

SITUATION WTD—HSKPR., COMPT., MID. age, Amer. wid. Address N 130, Tribune.

Dressmakers and Seamstresses.

Suits, Gowns and Wraps

designed in your home; new work a specialty and old garments redesigned by high class designer and fitter. Phone 9-11 a. m. Congress Hotel, Room 1559.

SITUATION WTD — FIRST CLASS DRESSmaking and remodeling done in your own home by fashionable dressmaker from New York; high class references given. Douglas 4701.

SITUATION WTD—DRESS AND TAILORING, evening gowns; will go out by the day; $2.50. Calumet 2859.

SITUATION WTD—FASHIONABLE DRESSmkr. daily or home. 3111 Rhodes-av., Apt. 4.

SITUATION WTD — DRESSMAKER; WISH to go out by the day; exp. on fancy gowns; $3. Phone Monticello 2301.

SITUATION WTD — A1 DRESSMAKER; smart frocks, gowns, suits, remodeling; refs. Normal 7960.

SITUATION WTD—LAUNDRY, CLEANING; Thur., Fri. Sat.; refs.; col. Doug. 7710.

SITUATION WTD — NEAT, RELIABLE laundress. Douglas 2504.

SITUATION WTD—EXPERT DRESSMAKER by the day, south side. Oak. 5008.

SITUATION WTD — SEAMSTRESS, BY day or week; refs. Phone Douglas 6949.

SITUATION WTD—EXPD. GOWN MAKER wants N. S. customers. Grace. 6124.

Nurses and Governesses.

SITUATION WTD—CARE OF INVALID WHO needs treatment; masseuse; medical gymnast. Ph. Evans. 3539. R. LARSSON.

SITUATION WTD—FRENCH GOVERNESS, exp. 1 or 2 children, $12-$15. Kedz. 1559.

SITUATION WTD—BY EXP. PRAC. NURSE; confinement cases only. Edgewater 5685.

SITUATION WTD — INF. NURSE; AM. Prot.; city ref.; $12. Edge. 2051.

SITUATION WTD—EXP. NURSERY GOVerness, will travel; best ref. Normal 1476.

SITUATION WTD — PRACTICAL NURSE, care of invalid or elderly. Kenwood 3917.

SITUATION WTD—YOUNG LADY TO TAKE care of child. Address K 106, Tribune.

SITUATION WTD—PRACTICAL, RELIABLE nurse, invalid or nervous. Normal 1748.

SITUATIONS WANTED—FEMALE.

Nurses and Governesses.

SITUATION WTD—REFINED; AS COMPANion for lady; good sewer; experienced traveler; Swed. massage, music, and French; highest references. Address K 113, Tribune.

SITUATION WTD—ENGL. SPEAKING GERman Catholic wishes care of larger children; best references. Address O 139, Tribune.

SITUATION WTD—FRENCH GOVERNESS or companion; spk. German, English fluently; exp. F. SHANLEY, 7506 Rogers-av. Ph. Rogers Pk. 2835.

SITUATION WTD — GRADUATED NURSE, care of invalid in or out city; home rather than salary. Oakland 3792.

SITUATION WTD—N. SIDE, DAY WORK, refined woman, care of children or light work. Tel. before 5 p. m. Ravensw. 5284.

SITUATION WTD—EXP. INFANT'S NURSE [Swedish]. 1505 N. La Salle-st. Sup. 4125.

SITUATION WTD—GRAD. INFANT NURSE, middle aged; most reliable; care of 1 infant; dr.'s refs.; $8. Lincoln 3628.

SITUATION WTD—PROFESSIONAL NURSE would like to take charge of infant; dr.'s ref. Englewood 7744.

SITUATION WTD — NURSE: CARE GIVEN aged persons, my own home; ref.; $12 up. Graceland 3934.

SITUATION WTD—GRADUATE NURSE AND stenographer, in doctor's office, or other commercial work. Address P 271, Tribune.

SITUATION WTD—PRACTICAL NURSE; confinement cases pref.; refs. Drexel 3384.

Laundresses and Day Work.

SITUATION WTD—NEAT COLORED GIRL wants work in laundry; exper. Douglas 7151.

SITUATION WTD—LAUNDRY WORK; Thur.-Fri.; good laundress; col. Doug. 3312.

SITUATION WTD—COLORED WOMAN, DAY work, Mon., Tues., Wed., Thur. Doug. 1924.

SITUATION WTD—BOHEMIAN, CLEANING office eve.; refs. Address O 94, Tribune.

SITUATION WTD—DAY WORK; CAN GIVE ref. Calumet 7244. 566 E. 31st-st.

SITUATION WTD—STEADY DAY PLACES by exp. white laundress. Ph. Kenwood 535.

SITUATION WTD—GOOD GERMAN LAUNdress by day. Douglas 2390.

SITUATION WTD — EXP. COLORED LAUNdress. Calumet 4483.

SITUATION WTD—WASH, IRON, OR clean; good Germ. woman. Diversey 3258.

SITUATION WTD — DAYS WORK, WED., Thur., Fri.; S. Side. Doug. 8830.

SITUATION WTD—FIRST CLASS COLORED laundress; refs. Douglas 7983.

SITUATION WTD—LAUNDRY, CLEANING, by colored woman. Douglas 5224.

Stenographers, Typists, Etc.

SITUATION WTD — COMPETENT STENOGrapher with executive experience, qualified to act as secretary to the executive of a large business, or manage the stenographic department of a large business, desires position where ability and initiative is required and appreciated. Address O 157, Tribune.

SITUATION WTD—CHANCE FOR ADVANCEment, thoroughly competent begin. steno., H. S. grad., transcribes accurately, neatly, fair speed; $10-$12. Address K 93, Tribune.

SITUATION WTD—STENOGRAPHER, ACcurate, 21 years of age., 5 yrs.' exp.; furnish excellent refs. Address N 116, Tribune.

SITUATION WTD—A1 STENO., SECY. corresp.; 8 yrs.' exp.; $20-$25. Call Midway 1477 after 6:30 p. m., or address D O 198, Tribune.

SITUATION WTD—PRIVATE SECRETARY-stenographer; long experience, reliable, accurate, notary public, where faithful service is appreciated. Address K 171, Tribune.

SITUATION WTD—A1 STENO., PROOFreader; 10 yrs.' exp. Address F T 158, Tribune.

SITUATION WTD—STENOG., ENGINEERing exp.; start $15. Address N 118, Tribune.

SITUATION WTD — BEGINNER; GOOD speller; can punctuate and transcribe rapidly. Wentworth 650.

SITUATION WTD—STENO., SECY., CORRS.; high school education; 6 years' insurance experience; $20. Address O 591, Tribune.

SITUATION WTD—STENOG., AGE 20; 5 years' experience; rapid and accurate; $18. Address O 403, Tribune.

SITUATION WTD — COMP. EXP. STENOgrapher, h. s. grad.; loop office preferred; $16-$18. Address D O 199, Tribune.

SITUATION WTD—COMP., EXP. STENOGrapher; h. s. graduate; loop office preferred; $16-$18. Address K 124, Tribune.

SITUATION WTD—EXPERT STENOGRApher will work evenings. Address O 138, Tribune.

SITUATION WTD—STENOGRAPHER; HIGH school education; 4 years' experience; salary $15-$18. Address P 270, Tribune.

SITUATION WTD—TYPIST; LETTERS, MSS., envelopes, at my office, reas. rates. Harrison 3125.

SITUATION WTD—STEN., 3 YRS.' EXP. office work; neat, ambitious; good worker. Address N 460, Tribune.

SITUATION WTD — STENO., H. S. GRAD.; refs.; comp., 1 yr. exp. Address K 121, Tribune.

SITUATION WTD—BY CAPABLE STENO.; salary $16; loop office or N. Side. Address O 136, Tribune.

SITUATION WTD—STENO. OR SECRETARY, 8 yrs.' exp. h. s. grad., ref., neat, reliable, $15-$18. Address N 137, Tribune.

SITUATION WTD—STENOGRAPHER, EXpert, very rapid, 5 yrs.' exp., $20. Address K 277, Tribune.

SITUATION WTD—A1 STENOGRAPHER; 7 yrs.' exp.; $18; refs. Address O 73, Tribune.

SITUATION WTD—STENOGRAPHER, BEginner. C. M., 5742 Emerald-av. Normal 3052.

SITUATION WTD — EXP. BUS. WOMAN can take your place, $100. Address F M 443, Tribune.

SITUATION WTD—COMP., REL. STENO.; loop ofc.; $15-$18. Address N 150, Tribune.

SITUATION WTD—STENO.; KNOWLEDGE of bookkeeping; 2 yrs.' insurance experience. Address K 192, Tribune.

SITUATION WTD — TYPIST, GEN. OFF. work, 3 yrs.' expr. Address K 81, Tribune.

SITUATION WTD—STENO., 5 YRS.' EXP.; $14; small off. Address N 98, Tribune.

SITUATION WTD—STENO.; 4 YRS.' EXP.; off. details; $14. Address N 127, Tribune.

SITUATION WTD—STENOG.; EDUCATED exp.; initiative; small off. Oakland 5112.

SITUATION WTD—EXP. STENO., LOOP OFfice; neat; $15. Address N 96, Tribune.

SITUATION WTD—A1 DICT. OPR.; SOME shorthand. Address D A 389, Tribune.

SITUATION WTD—STENOG.; 10 YRS.' EX.; loop office; $20. Address K 141, Tribune.

SITUATION WTD—STENO., 5 YRS. GENeral exp., $18. Address K 253, Tribune.

SITUATION WTD—EVENING WORK, STEnographer; accurate. Call Oak Pk. 6876.

SITUATION WTD—EXP. STENOG., 2 OR 3 hrs.' work, day or eve. Central 7117.

SITUATION WTD—STENOG., 8 YRS. 1ST class; $18; refs. Address O 113, Tribune.

SITUATION WTD—EXP. STENO., SWITCHboard, all office work. Harrison 439.

SITUATION WTD — A1 STENO., 4 YRS.' exp.; sal. $15-$16. Ph. Belmont 1126.

SITUATION WTD—STENOGR., EXP., 3 OR 4 hours day. Address N 369, Tribune.

SITUATION WTD—A1 EXP. STENO.-SECY. $20. Address P 321, Tribune.

Miscellaneous.

SITUATION WTD—MORNING WORK, SEW., or hswk. Address O 84, Tribune.

SITUATION WTD—COL. GIRL; LOOP work or housework; So. Side. Douglas 3944.

SITUATION WTD — PHYSICIAN'S ASST.; exp.; ref. Tel. Lincoln 1609.

Employment Agencies.

SITUATION WTD — EXP. COOK, MAR. coup., gen. girl, laundress. Lake View 5828.

SITUATION WTD—FOR HIGH CLASS COLored help of all kinds ph. Afro-Amer. Emp. Agency. 3409½ S. State. Douglas 5224.

HOME WORKERS' SERVICES.

DESIGNER OF SPECIAL AND ORIGINAL gowns, suits, and dresses, at reasonable prices. Sunnyside 1945.

WANTED—MALE HELP.

Stores and Offices.

ADDRESSERS — LONGHAND; EXPERIenced. Liberty Loan Committee, 323 W. Jackson-blvd., 7th floor.

ADDRESSERS—MUST BE EXPERIENCED. DWYER, 14 W. Washington-st.

ADVERTISING ASSISTANT — LARGEST piano house in the world wants young man with ability to write newspaper ads and follow-up letters; $18 to start; unlimited opportunity for advancement. With your first letter submit sample layout and copy for 2 column 10 inch piano ad; also sample of letter you would write in reply to a request for a catalog. Address F O 164, Tribune.

ASSISTANT SHIPPING CLERK — EXPERIenced, for wholesale grocery. Apply JOHN A. TOLMAN CO., 84 E. Lake-st.

BOOKKEEPER—MAN THOROughly experienced on sales ledger work; excellent opportunity for person qualified. Apply Credit Manager, 5th floor.

THE FAIR.

BOOKKEEPER—EXPERIENCED, CAPABLE of handling accurately a large volume of work; state age and experience, and if at present employed; $20 to start, advancement when ability is shown. Address G A 235, Tribune.

BOOKKEEPER—ASSISTANT, IN OFFICE OF automobile accessory factory; intelligent young man with some experience and live worker; must be neat workman; good salary to start; opportunity to learn accounting. Address F O 153, Tribune.

BOOKKEEPER—EXPERIENCED; 1 THORoughly capable of handling detail work; excellent opportunity; only experienced man need apply. Pyott Co., 1401 W. North-av.

BOOKKEEPER—WITH EXPERIENCE IN OFfice work; young or middle aged man; permanent position; references. Answer, giving telephone number. Address F T 161, Tribune.

BOOKKEEPERS—AS ASSISTANTS FOR posting positions; state experience, reference, age and salary expected. Address F P 86, Tribune.

CLERK—EXPERIENCED BOTTLED BEER ledger clerk. Address O 401, Tribune.

WANTED—MALE HELP.

Stores and Offices.

CLERK—OFFICE, 16 TO 21, BRIGHT, AMbitious, who is anxious to connect himself with a fast growing concern; must be quick and accurate at figures; good penman; exceptional future for right party; experience not essential. State age, education, and salary expected. Address G A 201, Tribune.

CLERKS—EXPERIENCED GROCERY, IN best and largest retail grocery in Chicago; splendid opportunity for good, live hustlers; must have best city references. Apply after 11 a. m. Thursday or Friday. C. H. MORGAN GROCERY CO., 319 E. 47th-st.

CLERK—OFFICE, BETWEEN 16 AND 17, neat and intelligent for general office work. Apply at once. THE WHITE CO., 2638 S. Michigan.

CLERK—GENERAL OFFICE, MACHINISTS' supplies, experience; state age, exp., and salary. Address F O 160, Tribune.

CLERK—GROCERY EXPERIENCED. 3643 Cottage Grove.

CLOTHING SALESMEN.

Several good, experienced.

We have good positions open, with very good salaries for the right men.

APPLY 8TH FLOOR.

MAURICE L ROTHSCHILD, State and Jackson.

COMPTOMETER OPERATOR AND TYPEwriter operator. Address F O 209, Tribune.

CORRESPONDENTS.

A leading manufacturer of sporting goods has an opening in the correspondence division for one or two ambitious men. Applicants must be well educated, 19 to 30 years old preferred. Preference will be given to men having a knowledge of the sporting goods business and of correspondence. Splendid opportunities for advancement to selling and executive positions. Your letter to us will be a deciding factor. Tell us your services in it.

Address F T 174, Tribune.

EXPERIENCED GROCERY warehouse man. Apply MR. McCLAY, 39th-st. and Normal-av. Great Atlantic & Pacific Tea Co.

FISHER BILLING MACHINE OPERATOR—Live merchandise brokerage house; good chance for promotion; state age, experience, and salary expected. Address G A 545, Tribune.

HIGH CLASS CLOTHING SALESMEN.
GOOD WAGES AND COMMISSION.
APPLY 14TH FLOOR.
MANDEL BROTHERS.

INSPECTORS—WE CAN USE SEVERAL YOUNG MEN FOR INSPECTORS. APPLY 9TH FLOOR, SUPERINTENDENTS' OFFICE. MARSHALL FIELD & CO. RETAIL.

MAN—YOUNG, GOOD AT FIGURES, TO ASsist timekeeper in computation work; timekeeping experience desirable but not necessary; for the man who is not a clock watcher, has ability and a clear record, this is an unusual opportunity. Phone Haymarket 906, E. W. BOEHM, for appointment. BUNTE BROS., 730 W. Monroe-st., 7th floor.

MAN—YOUNG, FOR GENERAL OFFICE work and stenography; beginners preferred; must be bright and energetic; unusual opportunity for advancement. State age, experience if any, and wages to start. Address F D 560, Tribune.

MAN—AN A1 AUTOMOBILE COMPANY REquires a man to act as assistant credit man for both inside and outside work; must know double entry bookkeeping and be a real collector; give full details. Address G A 333, Tribune.

MAN—INTELLIGENT, ENERGETIC, TO work as production clerk, with co. mfg. power plant equip.; chance for advancement and profit sharing advantages to steady man. Mr. Bower, Electrical Engineers Equipment Co., 711 Meridan-st.

MAN—YOUNG, IN SAMPLE DEPT. WHOLEsale draperies, help in stock, deliver sample lines, etc. Good chances for courteous, willing worker. $12. State age and experience. Address O 221, Tribune.

MAN—YOUNG, ABOUT 18, WITH SOME experience in office work; must be able to operate typewriter and must be accurate in figuring. Address with references and state salary wanted. Address F T 189, Tribune.

MAN—GENERAL OFFICE AND ACCOUNTing experience; capable of handling detail work; advertising exp. desirable; reply state age, previous exp., and salary expected. Address F O 492, Tribune.

MAN—YOUNG, 17 TO 20, HIGH SCHOOL education or equivalent; accurate, able to check work of others; good opportunity with large manufacturing company; salary $12 to $15 to start. Address F T 205, Tribune.

MAN—AS NIGHT AUDITOR IN DOWNTOWN hotel; hours 11 p. m. to 7 a. m.; hotel experience necessary; salary $75 month, room and meals. Address F T 220, Tribune.

MAN—YOUNG, GENERAL OFFICE WORK, experienced at figuring; good opportunity for advancement. Call 23 W. Austin-av., between State and Dearborn.

MAN—YOUNG, 17 TO 18, SOME EXPERIence, in clerical work; good future; state age, experience and salary. Address F O 157, Tribune.

MAN—YOUNG, ABOUT 21 YEARS OLD, for general office work; prefer one residing on West Side; give experience and salary wanted. Address B H 30, Tribune.

MAN—BRIGHT, YOUNG, 16 TO 18, FOR clerical work, including some typewriting; no dictation; state experience, age, and refs. Address G A 202, Tribune.

MAN — AGE 25 TO 30, COMPETENT ACcountant and stenographer, to handle reclamations; state salary and references. Address F O 513, Tribune.

MAN—YOUNG, ABOUT 20 YEARS; RAILway supply co. Good chance for advancement. State age, salary, and experience. Address F P 499, Tribune.

MAN—ABOUT 22 YEARS OLD TO ASSIST in bookkeeping dept; South Side; $12 to start. Address F T 235, Tribune.

MAN—EXPER. IN HANDLING HATS AND clothing; highest reference required. Field & Stevenson, 328 S. Michigan-av.

MAN — EXPERIENCED BOOKKEEPER; South Side resident; $15. Address F T 85, Tribune.

MAN—YOUNG, THOROUGHLY POSTED ON freight rates, routing, etc. Address F T 229, Tribune.

MAN—YOUNG, RECEIVING CLERK; SO. Water-st. position; state age and qualifications. Address G A 437, Tribune.

MEN
AND
YOUNG MEN
TO WORK IN OUR MERCHANDISE DIVISIONS AND ON THE PACKING FLOOR.
PACKERS,
ORDER FILLERS,
CHECKERS.
MONTGOMERY WARD & CO.

WANTED—MALE HELP.

Stores and Offices.

MEN
FOR OUR RECEIVING DIVISION.
APPLY 9TH FLOOR, SUPERINTENDENTS' OFFICE.
MARSHALL FIELD & CO., RETAIL.

MEN—WHO HAVE HAD EXPERIENCE IN packing and marking up orders. Apply 4th floor. KELLING-KAREL CO., 217 W. Huron-st.

MEN—YOUNG; DOWNTOWN BANK WANTS young men 16 to 18 years of age as messengers. Address N 510, Tribune.

PARCEL POST
SCALE MAN.
HIGHEST SALARY.
PHILIPSBORN,
900 W. VAN BUREN.

PRINTING ESTIMATOR—YOUNG MAN; state full particulars as to experience, former salary, age, etc. Address G A 203, Tribune.

SALESMAN—SHOE, YOUNG MAN, EXPErienced in selling high grade shoes; permanent position. Apply Metz Shoe Co., 78 W. Washington-st.

SALESMEN—WITH EXPERIENCE IN REtail furniture store. Address G A 556, Tribune.

SALESMAN—EXPERIENCED, MEN'S FURnishing goods. PEOPLE'S SHIRT CO., 41 N. Clark.

SHIPPING CLERK AND WRAPPER — Strong young man with printing house exp.; reply state age and salary. Address G A 562, Tribune.

STENOGRAPHER — YOUNG MAN OF 20 years, for purchasing department; one who is anxious to learn the steel and iron business; good opportunity for advancement; must be well recommended. Variety Mfg. Co., 2958 Carroll-av.

STENOGRAPHER—OF AT LEAST 5 YEARS' active experience; one having worked in construction office preferred. Only A1 men need apply. Salary $22 week. G. RICHTER, 919 First National Bank.

STENOGRAPHER—SPLENDID POSITION for competent stenographer with several years' experience; none other need apply. Address F T 191, Tribune.

STENOGRAPHER—YOUNG MAN TO SUpervise stenographic dept.; write giving full details. Address F O 162, Tribune.

TIMEKEEPER AND GENERAL OFFICE Clerk—A1 young man; experienced; must be neat penman and accurate at figures and come well recommended. Address G A 558, Tribune.

TRAFFIC MAN—IN CHICAGO MANUFACturing plant; must know freight and express rates and shipping room practice; $25 a week; state age and experience, giving names of firms, length of time and capacity in each place. Address F T 163, Tribune.

WANTED – BY A SOUTH Side mail order house, a young man with experience in adjusting claims for customers by telephone and in person. Applicant must possess tact and judgment; state previous experience and salary expected. Address G A 239, Tribune.

WANTED–HIGH CLASS young man for responsible office position in prominent Chicago retail furniture store. Good personality, speed, accuracy, and furniture experience absolutely necessary. Address F T 226, Tribune.

WINDOW TRIMMER
Wanted–Dept. store man preferred; steady position; good salary.
L. KLEIN,
Halsted, 14th and Liberty.

WINDOW TRIMMER — FIRST CLASS, WHO can write cards; steady position. Salary $25 per week. Wire acceptance. The Boston Store, Council Bluffs, Iowa.

YOUNG MEN.
16 TO 20 YEARS OF AGE.
Night Telegraph Positions.
40 DOLLARS PER MONTH FIRST THREE MONTHS.
50 DOLLARS PER MONTH SECOND THREE MONTHS.
Further rapid advances on merit. Pleasant, instructive, interesting work with congenial associates.
PAYMENT WHILE ILL.
LIFE INSURANCE.
VACATIONS WITH PAY.
APPLY CHIEF OPERATOR,
Room 522 Western Un. Bldg.,
111 W. JACKSON-BLVD.

YOUNG MEN WANTED.
Several for Woolen Dept.
ALFRED DECKER & COHN,
Employment Office,
423 So. Market-st.

YOUNG MAN—21 TO 25 YEARS OLD, AS loan examiner; some one who has had contact with credit department of retail dry goods or banking experience desired; salary $60 to $80. No position in Chicago offers greater opportunities for advancement. See MR. UMBERGER, Chicago Morris Plan Bank, 21 North La Salle-st.

YOUNG MAN—LARGE WHOLESALE HOUSE wants young man for general office work and stenography; beginner preferred; one of the best openings in the city. Apply by letter, stating salary wanted, etc. Address F T 223, Tribune.

YOUNG MAN — CONVERSANT WITH plumbing and heating supplies, to assist in purchasing dept. of large concern; state qualifications and salary desired. Address G A 433, Tribune.

YOUNG MAN — FOR PAY ROLL WORK, mfg. plant, S. W. Side; state age and salary expected. Address G A 312, Tribune.

YOUNG MEN—CATHOLIC, 16-25, FOR VArious pos. in store. Address O 269, Tribune.

Executives and Managers.

SALES MANAGER.

Large corporation growing rapidly, with established business throughout the middle west, have an excellent opportunity for a capable sales manager to assume absolute control of our sales department. If you can finance yourself and have the required confidence in your ability we will show you in black and white where your income will be $10,000 or more. State qualifications in first letter, confidential. A bona fide offer from a reputable concern. Address M 388, Tribune.

TO THE LARGE MANUFACTURERS.

A successful office executive is open for a position. I am responsible for the financial, credit, accounting, and cost affairs of one of the most successful large manufacturers in the Middle West. My standing is well known. I am competent to fill a position of the highest order. I can install methods of control of factory operations that will eliminate guesswork. I can organize every department of an office force and can handle people. My present connections will be terminated entirely of my own accord. Address B H 28, Tribune.

TREASURER.

Established local manufacturing corporation [Illinois], doing exclusive burglar alarm business national in scope and without competition, has opening for a preferred business man as treasurer and credit manager. Our selection will be based on facts, not promises, with remuneration in proportion to capabilities; bond required; opportunity for investment optional. Reply by LETTER ONLY, with full particulars. Austin Alarm Co., 1809-10 Steger Bldg.

SALES MANAGER—HIGH CLASS MAN FOR automobile concern with production of 2,500 to 3,000 cars a year; one who has had considerable experience and ability to market this production; good salary and permanent position to right man. Address B H 24, Tribune.

Boys—Office and Factory.

AUTO AND SPECIAL DELIVERY BOYS.
Must be 16 years old.
Apply retail shipping room.
CARSON PIRIE SCOTT & CO.

WANTED—MALE HELP.

Boys—Office and Factory.

BOYS.
WE CAN PLACE A NUMBER OF BOYS OVER 16 YEARS IN OUR VARIOUS MERCHANDISE DEPARTMENTS. SPLENDID OPPORTUNITIES FOR ADVANCEMENT.
MONTGOMERY WARD & CO.

BOYS WANTED–16-18 YRS. old; permanent positions; good salaries.
APPLY 8TH FLOOR.
MAURICE L ROTHSCHILD,
S. W. Cor. State and Jackson.

BOYS — BRIGHT, STEADY boys, willing to work; to such we offer regular employment with the opportunity of study and the assurance that development will bring certain advancement.
SWIFT & CO.,
General Office,
Union Stockyards.

BOY–CLEAN, BRIGHT,
For general office work.
Apply ARMOUR'S,
31st-pl. and Benson-st.

BOYS.
CLEAN CUT,
FOR OFFICE.
OPPORTUNITY ADVANCEMENT.
PHILIPSBORN,
900 W. VAN BUREN.

BOYS.
MUST BE 16 YEARS OLD.
STOCK HELP.
OFFICE BOYS.
INSPECTORS.
Apply 9th Floor–Retail.
CARSON PIRIE SCOTT & CO.

BOYS—

Commonwealth Edison company wants several over 16 years of age for steady positions in office, bill delivery, and messenger service. Good chances for advancement. Apply Room 734, 72 W. Adams-st.

BOY—TO RUN ERRANDS AND ASSIST storekeeper in factory; must be intelligent and dependable, about 15 yrs. of age, and capable of furnishing good refs.; good environment; steady employment. 522 S. Clinton-st., 2d floor. SIGNALITE MFG. CO.

BOYS—OFFICE, BETWEEN 16-18 YEARS OF AGE. MUST BE GRAMMAR SCHOOL GRADUATES. CALL AT OUR EMPLOYMENT DEPT. KEDZIE-AV. AND 40TH-ST. CRANE COMPANY.

BOY—IN VICTROLA DEPARTMENT OF largest piano house in the world; good opportunity for advancement. Ask for Mr. Ridgeway, CABLE PIANO CO., 53 E. Jackson-blvd.

BOYS — FOR LIGHT MANUFACTURING; must be over 16 years old; wages $10 to $12 a week; time and one-half for overtime. Apply The Toy Tinkers, 725 Custer-av., Evanston, Ill.

BOYS—14 TO 16 YEARS OF AGE FOR OFfice boys in downtown bank; must be grammer school grad. and ambitious; experience unnecessary; excellent opportunity for advancement. Address N 511, Tribune.

BOY—OFFICE, FOR LARGE IRON MANUfacturing concern on West Side; 16 years; preferably with high school experience. Address O 326, Tribune.

BOY—OFFICE, WITH HIGH SCHOOL EDUcation, for large investment house; opportunities; small salary to start; reply own handwriting. Address O 408, Tribune.

BOYS—OVER 16, TO WORK ON AUTOmatic machine; bring school certificate. WILSON STEEL PRODUCTS CO., 49th-st. and Western-av.

BOY—16 YEARS AND UPWARD, FOR FILing and reference work in office of large wholesale grocery; salary $7-$8. REID, MURDOCH & CO., Clark-st. Bridge.

BOY—IN ADVERTISING DEPT., BRIGHT, clean cut, ambitious, of 16 or 17; splendid opportunity to learn; exp. not necessary. Address F O 489, Tribune.

BOYS — FOR GENERAL OFFICE WORK; must be 16 years old. Apply A. Klemp, American Can Co., 104 S. Michigan.

BOY—16 TO 18, GOOD EDUCATION, TO work in brokers office; $10 to start. Address G A 330, Tribune.

BOY—BRIGHT, FOR STOCK ROOM; LIGHT WORK; $12. APPLY AFTER 10 A. M. K. & S. SALES CO., 154 WHITING-ST.

BOYS—2, ERRAND, WITH SCHOOL CERtificates. Apply Peerless Light Co., 174 W. Randolph.

BOY—ERRAND AND OFFICE; BRING REFerence. RALPH FLETCHER SEYMOUR, R. 1025, 410 S. Michigan-av.

BOY — ABOUT 17 YEARS, FOR AUTO truck and shipping room; $35 month. BEST & RUSSELL, 535 S. Wabash-av.

BOYS—TO WORK ON HARRIS PRINTING presses. Apply 7th floor, Magill-Weinsheimer Co., 1322 S. Wabash-av.

BOY—16, IN STOCKROOM; LEARN ELECtrical supplies. Apply room 1220 Marshall Field Annex.

BOY—STRONG, TO RUN ERRANDS AND assist in shipping room. A. L. SINGER & CO., 172 W. Adams-st.

BOY—FOR PUNCH PRESS WORK AND general work in machine shop. Keneto Machine Co., 329 Plymouth-court.

BOYS—MUST BE OVER 16 YEARS; NICE warm place for the winter; shop work. HENRY BOSCH CO., 2024 S. Wabash-av.

BOY—FOR OFFICE AND ERRANDS; ADvertising company; salary $7 a week. Give references. Address F T 206, Tribune.

BOY—TO WORK IN STOCKROOM. APPLY between 8 and 8:30 a. m., Mr. Peer, Columbia Graphophone Co., 14 N. Michigan-av.

BOY — ERRAND, BETWEEN 16 AND 18 years old, Congress Hotel News Stand, Michigan and Congress.

BOYS—MUST BE 16 YEARS; $6 TO START; quick advancement. Room 1804, 29 E. Madison-st.

BOY—LIVING IN HYDE PARK, TO COLlect on newspaper route; $9 wk. Address F N 560, Tribune.

BOY—WITH TALENT TO LEARN DRAWing. Commercial Art Engraving Co., 440 S. Dearborn-st.

BOY—BRIGHT, 16 YRS., LIGHT ASSEMbling work. Room 503, 19 S. 5th-av.

BOY—OVER 16, TO LEARN PRINTING business. 4th floor, 445 Plymouth-ct.

BOY—ERRAND. APPLY CONGRESS HOted Newstand.

BOYS—FOR FACTORY WORK. APPLY 1749 Grace-st.

BOY—WALTON & SPENCER CO., 1245 S. State.

BOYS—FOR LIGHT ASSEMBLING. PNEUmometor Co., 225 E. Illinois-st.

BOY—IN REAL ESTATE OFFICE. H. A. REZEK, 2806 Armitage-av.

BOY—16, LARGE OFFICE; $8. ADDRESS O 460, Tribune.

BOY—ERRAND; BRING REFS. CARL DERNBURG & SON, 115 S. Dearborn-st.

WANTED—MALE HELP.

Boys—Office and Factory.

BOYS—OVER 16 YRS., FOR VARIOUS POSITIONS. SALARY $8 PER WEEK. CHAS. A. STEVENS & BROS., STATE-ST., NORTH OF MADISON.

BOYS—ERRAND: TWO; GOOD. THOS. E. WILSON & CO., Monroe and Wabash.

ERRAND BOY—FOR LOOP DISTRICT; $5.50 to start. Apply Room 1012, 10 S. Wabash-av.

NEAT APPEARING COLored boys–For shoe shining; good salary; permanent or Saturday work.
APPLY 14TH FLOOR.
MANDEL BROTHERS.

OFFICE BOY—IN LAW OFFICE. HIGH School graduate anxious to study law and of American parents preferred. Address F L 81, Tribune.

OUR
SHOE DEPARTMENT
needs
BOYS AND YOUNG MEN
for stock keeping and order filling.
SEARS, ROEBUCK & CO.

OUR
Merchandise Departments
have vacancies for boys and young men.
SEARS, ROEBUCK & CO.

SWITCHBOARD OPERATOR — EXPERIence preferred, but not necessary; good chance for advancement; must be polite and honest. Address O 277, Tribune.

WAGON BOYS.
OVER 16 YEARS OF AGE; SALARY $8 PER WEEK.
CHAS. A. STEVENS & BROS.
STATE-ST., NORTH OF MADISON.

WANTED–AUTO DELIVERY boys. Apply shipping room.
MANDEL BROTHERS,
State and Madison.

WANTED – TWO BOYS, 16 years or over, to act as copy carriers in newspaper office. Must live with parents. Bring school certificates. Good wages to the right boys. Apply Tribune Business Office.

Professions and Trades.

ADJUSTER—SEWING MACHINE; ONE with corset factory experience preferred. LORETTE CORSET CO., 500 S. Throop-st.

ALFRED DECKER & COHN
require male help in coat shop as follows:
Button markers.
Second basters.
Welt makers.
Canvas basters.
Top collar markers.
Patch basters.
Shoulder and collar basters.
Sleeve sewers.
Lining makers.
Lapel padders.
Brushers.
Also overcoat trimmers.
Employment Office,
423 So. Market-st.

AIR BRUSH ARTIST AND RETOUCHER—By Strauss-Peyton Studios, Kansas City.

ARTISTS—FOR DETAIL ON SHOE DRAWing; steady work; good pay. Waskow Co., 549 W. Washington.

ASSEMBLERS.
EXPERIENCED MEN ON ELECTRICAL FIXTURES.
MONTGOMERY WARD & CO.

Assistant to Superintendent

of mechanical department of city and interurban railway. General knowledge of maintenance and construction of rolling stock required. Applicant should have had direct experience in commercial manufacturing work and in shop efficiency methods. Age 28 to 30. Technical education preferred. H. A. MULLETT, The Milwaukee Electric Railway and Light Company.

ASSISTANT—IN ENGINEER'S OFFICE, with municipal exp. Address P 340, Tribune.

ASSISTANT PHARMACIST — WEST END Drug Co., 2358 W. Lake-st.

AUTO WOODWORKERS—FIRST CLASS, ON demo. tops; 9 hours; good wages. Auto Cape Top Co., 2334 Michigan-av.

AUTOMOBILE MECHANICS—1ST CLASS. 205 Sangamon-st. H. K. SAUNDERS.

BLACKSMITHS—EXPERIENCED. A. C. & F. CO., 2503 S. Wood-st.

BOTTLE WASHER — EXPERIENCED. David Wise & Co., 143-145 W. Austin.

BUSHELMAN—1ST CLASS. COME READY to work. D. D. WEISS & CO., 900 Republic Bldg., Adams and State-st.

BUSHELMAN—TO WORK ON LADIES', gents' coats. N. S. 1104 Granville-av.

BUTCHERS — STEADY WORK; GOOD WAGES. APPLY AT ONCE. 6845 S. HALSTED ST. TEL. ENGLEWOOD 3423.

BUTCHERS — 3. CHICAGO MARKET, Rockford, Ill.

CARPENTERS—UNION; OUT OF CITY; long time job; eight hour day; 62½ cents per hour, double time for overtime. Call at Room 28, 154 W. Randolph-st., week days and Sundays.

CARVING MACHINE OPERATORS—EXPErienced; new Seaman machine. JOHN A. COLBY & SONS, 401 N. Morgan-st.

CHAUFFEURS—FOR NORTH SIDE, OAK Park, Austin, and Southwest Side deliveries; must know the city; steady positions; good salaries. Apply at once. Adolph Market Co., State and Lake-sts.

CLYINDER FEEDER—FOR MEHLE PRESS on folding boxes; steady work. Apply at 4433 Ogden-av.

COATMAKERS—TWO; $20 TO $25 WEEK. JOHN A. GRIFFITH & CO., 205 W. Monroe-st.

COOPERS—SEVERAL ON SLACK BARRELS; MUST BE EXPERIENCD IN HEADING AND REPAIRING BARRELS; GOOD SALARY TO START; STEADY WORK ALL YEAR; BEST WORKING CONDITIONS; DAYLIGHT WORKROOMS; CLOSE SATURDAYS ALL YR. AT 1 O'CLOCK. APPLY AT ONCE READY FOR WORK. SUPT.'S OFFICE, JOHN MAGNUS & CO., 1039 W. 35TH-ST.

COREMAKERS—SEVERAL FIRST CLASS nonunion coremakers for heavy and side floor work; steady work; good wages; no trouble. Apply CHALMERS & WILLIAMS, Chicago Heights, Ill.

CRANE OPERATORS—

Locomotive, licensed, and electrical. Must be experienced; permanent positions; good pay. Apply Room 734, 72 W. Adams-st. COMMONWEALTH EDISON CO.

CUTTERS—SPECIAL ORders on fine work. Oxford Hand Tailoring Co., 843 West Adams.

CUTTERS—EXPERIENCED MEN ON block patterns, for special order work. M. L. OBERNDORF, 901 W. Jackson.

CUTTER—SPECIAL ORDERS TAILOR TO trade experience. Diamond Tailoring Co., 500 S. 5th-av.

CYLINDER PRESS FEEDERS—ACKERMAN-QUIGLEY PRINTING CO., 727 W. Van Buren-st.

WANTED—MALE HELP.

Professions and Trades.

DENTIST—GOOD, ALL AROUND YOUNG man; licensed. Address F P 161, Tribune.

DIE SINKER—DROP FORGE DIES. STEADY work for good man. Cochran Pipe Wrench Mfg. Co., 7800 Woodlawn-av.

DRAFTSMEN
FOR TELEPHONE WORK.
We can use men who have had either mechanical or electrical experience in other lines.
WESTERN ELECTRIC CO., INC.,
48th-av. and 24th-st.

DRAFTSMEN—FIRST CLASS MECHANICAL draftsmen, with experience in rolling mill and blast furnace work; state experience, salary expected, and date when ready to start; location, Western Pennsylvania. Address B F 21, Tribune.

DRAFTSMAN—A YOUNG MAN WITH GOOD experience; must be a good tracer and neat and accurate in his work; give reference and write to Southern Engine & Boiler Works, Jackson, Tenn.

DRAFTSMAN — FOR ELECTRIC TRANSformer designs. Thordarson Electric Mfg. Co., 501 S. Jefferson-st.

EDITOR—IF YOU HAVE THE KNACK OF expressing your thoughts clearly and forcibly on paper there's an opportunity for you on a business magazine of national circulation. Some business experience will prove helpful, though not essential. A college man is wanted—a young man, full of ambition, willing to work hard, take a moderate salary at the start and boost himself. Ours is a live, growing organization with wonderful opportunities for the man who can qualify. The work consists of writing, editing, and supervision of makeups. Show by the character of your letter what we can expect of you. Address F O 168, Tribune.

ELECTRICAL INSPECTORS.
FOR LABORATORY WORK.
First class men with some technical education and ability to read blue prints and drawings; must be familiar with electrical testing apparatus.
WESTERN ELECTRIC CO., INC.,
48th-av. and 24th-st.

ELECTRICIAN—TO TAKE INTEREST IN good paying electrical business. Must act quick. Address G A 301, Tribune.

ENGINEER.
FOR NIGHT WORK, 7 NIGHTS; MUST UNDERSTAND ICE MACHINE, CHAIN GRATES, AND DO OWN FIRING; STEADY POSITION. APPLY SUPERINTENDENT'S OFFICE.
WIEBOLDT'S,
MILWAUKEE-AV. AT PAULINA-ST.

ENGINEER—LICENSED, NIGHTS, UNdestanding electrical refrigeration; give references, age; wages $25 a week. Address G A 217, Tribune.

ENGINEER—LICENSED; ONE WHO UNderstands electrical work; good position for the right man. GREEN MILL GARDENS, 4800 Broadway.

FIREMAN—FOR STEAM BOILER, $20 PER week. Phoenix Hermetic Co., 2444 W. 16th.

ENGINEER—STATE EXPERIENCE AND wages wanted. Address G A 215, Tribune.

EXAMINERS—ON RAIN COATS: PREFERENCE GIVEN TO EXPERIENCED MEN; SALARY $15 AND BONUS. APPLY AT ONCE.
ROSENWALD & WEIL,
2256 W. WALNUT-ST., 2D FLOOR.

FACTORY SUPERINTENDENT—WE PREfer one who is familiar with all details of phonograph manufacturing. State age, experience, salary desired, and full particulars. Address P 390, Tribune.

FEEDER—GORDON. McKINLEY MUSIC CO., 1501 E. 55th-st.

FOLDERS—MEN; EXPERIENCED. 416 S. Dearborn, 2d floor.

FUR SKIN FLESHERS—ALL YEAR WORK. Address P 387, Tribune.

GAUGE MAKERS ON ACCUrate work. Highest wages paid first class men. Give full particulars in first letter. Address B T 27, Tribune.

GLAZIERS AND TACKERS—
APPLY MR. WINTERS, SUPT.,
MORGAN SASH-DOOR CO.,
BLUE ISLAND-AV. AND WOOD-ST.

GORDON FEEDER. APPLY MR. HOLMBERG, 1400 Fulton-st.

HOISTING ENGINEER—FOR STEAM DERrick, B. & O. C. T. railroad. Apply at 15th-pl. and Loomis-st.

JEWELER—MANUFACTURING AND JOBBING; GOOD; PERMANENT POSITION; STATE SALARY WANTED. KRUCKEMEYER & COHN, JEWELERS, EVANSVILLE, INDIANA.

JIG AND FIXTURE—EXPERIENCED MEN on auto work. Plenty of work and good pay. FRANK SWAN, 406 Harrison.

JOB PRESS FEEDER—FOR NEW LAUREate press; steady job for good feeder. 4433 Ogden-av.

LADIES' TAILORS—ON HIGH CLASS CUSTOM WORK. APPLY TAILORING SECTION, 9TH FLOOR, SOUTH ROOM. MARSHALL FIELD & CO., RETAIL.

LETTERER—ON GRANITE; EXPERIENCED pneumatic tools; steady work. Hertzfield & Co., 836 S. Paulina.

MACHINISTS—WE WANT A NUMBER OF machinists, boring mill, large and small lathe operators, planers, assemblers, bench and floor work, erecting and repair work; experienced men only need apply.
Our hiring rate is high and advancement liberal to men who can qualify.
Steady work, 8 hour day. No labor trouble. Applicants must be between the ages of 21 and 45 and able to pass the physical examination required at our office.
If further information is necessary, communicate with us; otherwise bring this ad and apply in person at our Factory Employment Office.
THE GOODYEAR TIRE AND RUBBER CO., AKRON, OHIO.

MACHINE HAND—WOODWORKER; EXPErienced man on double tenoning machine in furniture factory. O. C. S. Olsen Co., 2527 Moffat-st., near Milwaukee and Western-avs.

MACHINIST — FIRST CLASS, FAMILIAR with automobile motors. Apply 61 E. 24th-st., Trindle Machine Works.

MAN—EXPER. LITHOGRAPH TRANSFER, for plant operating Harris offset presses; good pay and permanent position. When answering give all information, including salary wanted. Address W. J. O'Brien, Louis F. Dow Co., St. Paul, Minn.

MAN — EXPER. COST OPERATOR, AND also an experienced pants presser; work all year on custom tailoring; first class work; good pay to right man. Apply by letter with references. The Aman & Stiles Mfg. Co., Dayton, O.

MAN—YOUNG, TO LEARN TO OPERATE automatic screw machine; prefer one who has had some experience on hand machines; state age, salary, and experience. Address G A 561, Tribune.

MAN—WHO UNDERSTANDS SETTING UP and operating light power and foot presses to act as assistant foreman. Apply Chicago Electric Mfg. Co., 2817 S. Halsted-st.

MAN—WITH EXPERIENCE TO ACT AS gang boss on group of punch presses; state experience, age and salary expected. Address G A 549, Tribune.

MAN—TO DO ALL AROUND WORK, INcluding carpenter work, in shop. Apply Chicago Electric Mfg. Co., 2817 S. Halsted-st.

MAN—YOUNG, 15 OR 16 YRS., LIVING with parents, to learn engraving trade. WM. FREUND & SONS, 20 E. Randolph-st.

MAN—YOUNG, WITH SOME EXPERIENCE at reading blue prints, for checking drawings. Apply 1749 Grace-st.

MAN—CAPABLE OF WRITING TECHNICAL description of machinery and machine tools; references. Address F T 208, Tribune.

MAN—ALL ROUND, MECHANICAL LINE. Address O 249, Tribune.

MEAT CUTTERS—EXPERIENCED; GOOD salary; exceptional opportunity for advancement. Apply between 10:30 and 11. Steele-Wedeles. Ask for Leo Stale.

MECHANICS—FOR EASTERN CITY.
Extra good wages and expenses for good men with some education. No strike.
2 wood pattern makers.
2 metal pattern makers.
2 metal polishers.
2 drop forge men.
Address O 301, Tribune.

MECHANIC—ALL ROUND SHOP MECHANic, with lathe and machine experience for electrical work. Apply at 906 Clark-st., Evanston.

MEN—WITH EXPERIENCE BENDING REinforcing steel. Apply our warehouse, 6514 S. Austin-av., Clearing. PAUL J. KALMAN CO.

MEN—GENTILES, TO TRAVEL WITH MANager; must be able to leave city at once; experience unnecessary; salary and expenses. Mr. Andrea, 509 S. Wabash-av., 4th fl.

MEN — EXPERIENCED, WILLING WORKers, in store room. Hotpoint Electric Co., 2240 Ogden-av., near 12th-st.

METAL SPINNERS—EXPERIENC'D, THOSE used to working aluminum preferred; steady work; big wages; no labor trouble. Address The Toledo Cooker Co., Toledo, O.

MILLING MACHINE, PLANER, lathe hands and Jones & Lambson operators on high class gas engine work; excellent working conditions; bonus system.
Apply by letter.
FALLS MOTOR CORPORATION,
Sheboygan Falls, Wis.

MOLDERS — FOR BENCH AND FLOOR work; good piece work prices WITH BONUS. Syracuse Malleable Iron Works, Syracuse.

WANTED—MALE HELP.

Professions and Trades.

MOLDERS WANTED–TURN over machine operators and malleable iron core makers.
Apply
WESTERN STEEL CAR AND FOUNDRY CO.,
136th-st. and Brandon-av.

MOLDERS—150 EXPERIENCED DROP MAchine molders to start double shift in large Chicago foundry; wages $3 per day and all over you can make on piecework; men are earning from $4.50 to $6 per day; short hours, pay weekly; no labor trouble; we also have openings for other classes of foundry help; work is steady. Free Employment Office, 604 S. Clark-st.

MOLDERS—BENCH AND FLOOR. MOLDers' helpers, and core makers. Steady employment; open shop. Write MARION MACHINE, FOUNDRY & SUPPLY CO., MARION, IND.

OPERATORS—SCREW MACHINE, EXPERIenced on Brown & Sharp; night shift. Apply Chicago Electric Mfg. Co., 2817 S. Halsted-st.

OPERATOR—FOR LANDIS UNIVERSAL grinder. Up-To-Date Machine Works, 2915 S. Wabash-av.

PLATE PRINTER — STEADY EMPLOYment; state wages wanted. WM. B. BURFORD, Indianapolis, Indiana.

PLANER — FOR DOUBLE SURFACER. Republic Box Co., 925 N. Halsted-st.

PRESSMAN—EXPER., FOR HARRIS OFFset press; must be thoroughly capable and able to handle color work properly; good pay and permanent position. When answering give all information, including salary wanted. Adress W. J. O'Brien, Louis F. Dow Co., St. Paul, Minn.

PRINTER—A LARGE CHRISTIAN INSTItution wants a Christian young man experienced in setting high grade job composition; will pay scale to right man; an active church worker wanted. Address G A 211, Tribune.

PROOFREADER — THOROUGHLY COMPEtent and experienced; permanent position in large job office; must have been a compositor; must be high grade man who appreciates his responsibilities; nonunion; good salary. State age and past experience. Address F L 250, Tribune.

Railroad Telegraphers.

EXPERIENCED MEN ON BLOCK SIGNAL SYSTEM; FIRST CLASS MEN ONLY; OPEN SHOP; OUT OF TOWN; FREE BOARD AND TRANSPORTATION.
ROOM 1501, 20 W. JACKSON-BLVD.

RIGGERS AND STRUCTURAL IRON WORKers, 40 to 62½ cents per hour, time and one-half for overtime, out of city, no trouble; long job. Call at Room 28, 154 W. Randolph-st.

RULER—FIRST CLASS, ON BLANK BOOK and loose leaf work; married man preferred. The Frits-Cross Co., St. Cloud, Minn.

SAWYER [TRIM]—FOR CABINET WORK, and man to run sash sticker. Chicago & Riverdale Lumber Co., 341 E. 136th-pl., Riverdale, Ill.

SCALE REPAIR MAN—STANDARD SCALE CO., 169 N. May-st.

SCORER—EXP.; STEADY WORK; NICELY located on South Side; reply stating age, experience, and wages wanted. Address F O 491, Tribune.

SEWING MACHINE ADJUSTER—EXPERIenced on Metropolitan machines. BAUER & BLACK, 41 W. 25th-st.

SHOE MAKERS WANTED–3 top cutters; also 2 vampers; experienced on men's fine shoes; new factory; plenty of work, and good pay. Apply J. W. CARTER-CHICAGO CO., 833 W. Chicago-av.

SHOEMAKER-TREER — EXPERIENCED; steady work. SELZ, SCHWAB & CO., 514 W. Superior-st.

SHOEMAKER—FOR REPAIRING AND SECond hand; steady work; good pay. Apply 3634 S. State.

SHOW CARD WRITER—YOUNG MAN, EXperienced on small brush work. Bring samples. Columbia Slide Co., 19 S. 5th-av.

SHOWCARD WRITER—EXP. ON SMALL brush work; air brush exp. pref.; permanent. Kineto Machine Co., 329 Plymouth-ct.

SPINNER—
APPLY 813 W. ADAMS.

STEAM FITTERS — STEADY WORK IN starch plant. Apply by letter, Douglas Co., Cedar Rapids, Ia.

TAILORS WANTED–EXPErienced on alteration, coats and suits.
F. N. MATTHEWS & CO.,
21 E. MADISON-ST.

TAILOR — IN CUSTOM COAT SHOP, TO baste linings, shoulders and collars; salary $21 and up; 9 hour day; Saturday 1 o'clock. TAILORS PRODUCING CO., 115 S. Dearborn.

TAILORS — LADIES', 2 COAT MAKERS; only high class workmen need apply; long season. 1348 E. 47th-st.

TAILOR — EXPERIENCED ON LADIES' coats. 1222 Stevens Bldg.

TELEGRAPHERS.

THOSE FAMILIAR WITH BLOCK SIGNAL TOWER SYSTEM; EXPERIENCED MEN ONLY; OPEN SHOP; OUT OF TOWN; FREE BOARD AND TRANSPORTATION.
ROOM 1501, 20 W. JACKSON-BLVD.

TELEGRAPHERS — RAILROAD EXPERIence; only steady men need apply. R. 19, 154 W. Randolph-st.

TELEPHONE ENGINEERING OPENINGS.

We have several positions offering excellent opportunities for men with some telephone experience to enter the telephone engineering field. Technical training, practical telephone or electrical experience is necessary. Salary $21 to $28 per week at the start, with rapid advancement for those who qualify. Call at the Employment Office or write, giving age and particulars of experience.

WESTERN ELECTRIC CO., INC.,
48th-av. and 24th-st.

TOOL DESIGNERS.

Several first class tool designers, with experience on punch and die or jig and fixture work.

Call or write, giving age, technical training, experience, and approximate salary expected.

EMPLOYMENT OFFICE,
48TH-AV. AND 24TH-ST.
Western Electrc Co., Inc.,

TOOL AND DIE MAKERS—ALSO DESIGNers on jig, fixture and die work; steady work all year round; nice light clean factory, pleasant surroundings; state experience and salary expected in first letter. WAGNER ELEC. MFG. CO., 6400 PLYMOUTH-AV., ST. LOUIS, Mo.

TOOLMAKERS — A1; A LARGE NUMBER; work 8 hours; steady work; no labor trouble; very highest wages. Apply Employment Dept., American Brake Shoe and Foundry Co., 713 State-st., Erie, Pa.

TOOLMAKERS AND MACHINISTS — FIFTY miles from Chicago; good wages; steady work. Write THE OLIVER TYPEWRITER COMPANY, Woodstock, Ill.

TOOL MAKER—EXPERIENCED ON MANUfacturers' jobbing tools. FIDELITY BRASS MFG. CO., 1001 W. Washington-st.

WATCHMAKER—ONE UNDERSTANDING electricity preferred; state age, salary, and experience. Address P 123, Tribune.

Wanted – Good all around tailor for high grade retail clothing store in Tennessee. Must be first class man, neat appearance, capable of making, marking, etc., and approaching customers. Good salary. R. R. fare paid.
ALFRED DECKER & COHN,
Employment Office,
423 So. Market-st.

Wanted – Good all around tailor for high grade retail clothing store in thriving Indiana city. Must be first class man, neat appearance, capable of taking measurements, and furnish good refs. Good pay. R. R. fare advanced.
ALFRED DECKER & COHN,
Employment Office,
423 So. Market-st.

WANTED – EXPERIENCED all round machinists. Apply at employment office,
STANDARD OIL COMPANY,
Front-st., Whiting, Ind.

WANTED—MALE HELP.

Professions and Trades.

WOODWORKERS—EXPERIENCED, ON NEW bodies. Motor Body and Trimming Co., 3426 Wabash-av.

WRITER—ADVERTISING. A CHICAGO ADvertising agency has opening for clean cut man of good habits and natural ability; one seeking opportunity to advance; advertising experience not absolutely necessary; must be able to write good, terse English; college graduate preferred; a real opportunity; give full information in first letter. Address M 512, Tribune.

YOUNG MAN—NEAT APPEARANCE, WITH good voice, for recognized vaudeville act, featured on big time; experience not necessary; now playing, booked solid. Address N 461, Tribune.

80 1ST CLASS LATHE, PLANER, BENCH, and Floor Hands; 3 boring mill; 2 gear cutters; 3 key seaters; 2 1st class repair men for nights; 6 for lever-beam and engine work. Steady employment; no trouble; rent and living expenses reasonable; modern shop. See MR. CAMERON, Hotel Julian, 63d and Stewart-av.

Pharmacists.

DRUGGIST — REGISTERED, FOR DUbuque, Iowa. Must be a merchandiser and live wire. Apply Security Drug Co., 529 S. Wabash-av.

DRUGGISTS—REG. AND ASSISTANT. REFS. Address N G 270, Tribune.

PHARMACIST — SUBMIT REFERENCES; good wages; steady. Address N 526, Tribune.

REG. AND REG. ASSISTANT DRUGGIST—First class refs. 2957 Milwaukee-av.

Farm and Garden Help.

MAN—RELIABLE, FOR FARM NEAR FORT Sheridan; must drive Ford auto, understand gasoline pump, and care of furnace; $50 and board. Answer Superior 7318 or call 1304 Astor-st.

COUPLE—NO CHILDREN; ON 10 ACRE farm near Chicago; general farming experience necessary; woman to do housework; permanent position; $50 per month. Address O 327, Tribune.

FARMER—GOOD GERMAN, CAPABLE OF working 160 acres; cash or share rent. Address B T 34, Tribune.

MAN—HANDY WITH TOOLS, WORK farm near Chicago. Call 334 Monadnock Block.

Salesmen, Solicitors, Etc.

ACCIDENT AGENTS WANTED—ILL., WIS., and Ind.; modern policies; liberal contract. Chicago Bonding Insurance Co., Chicago.

ARE YOU CAPABLE OF PRESENTING AN oil proposition which is earning 17% now due to the production of eight wells? Don't waste time by calling if you aren't. We want men of ability. 916 Westminster Bldg.

HOUSE CANVASSERS — EXPERIENCED, for best seller in Chicago. Room 33, 138 N. La Salle-st.

IF YOU CAN SPARE A LITTLE TIME each day we can show you how to pay for a lot or your home trough working with us. Many have done this; there is no reason why you cannot. To those who are employed in large factories or industrial plants it offers them an exceptional opportunity to double and treble your wages. Either man or woman can work with us. Address E J 812, Tribune.

MAN—AN EXCEPTIONAL OPPORTUNITY for high caliber salesmen; previous sales experience not absolutely necessary. You receive thorough sales training gratis. You work with an efficient sales manager, who is responsible to us for your success. Would you be identified with the largest and most successful sales organization in the U. S.? Minimum earnings $50 weekly, and increasing according to the effort you put forth. All local work. Apply immediately, 849 First National Bank Bldg. ASK FOR MR. SWENSON.

MAN—30 TO 50, STRONG PERSONALITY, good education, college man preferred, a worker, for special diplomatic personal soliciting among business people only; no books; earnings $50 to $100 weekly; no advances, but a permanent and real opportunity for real man; thorough field training with successful demonstrator given; begin immediately. BURNHAM, Room 1240, 508 S. Dearborn. Phone Harrison 7661.

MEN—IF YOU HAVE BRAINS AND AMBItion, and desire a connection where work and following instructions will result in earnings from $50 to $200 weekly and rapid promotion to executive position, call after 9:30 a. m. 807 Harris Trust Bldg.

MEN—10, WELL DRESSED, OVER 23, TO travel Central States with manager for old established house; permanent position worth $5 and up per day; experience unnecessary; expenses advanced. See Mr. Herald, Briggs House, corner 5th-av. and Randolph-st.

MEN OR WOMEN—$3-$5 EASILY MADE during spare time selling photographic coupons. E. BRUNEL, 29 E. Madison-st.

MILLINERY SALESMAN.

One of the largest jobbers of millinery in the Middle West wants experienced millinery man to travel the state of Missouri. Reply, giving experience, age, and territory traveled. Address F O 163, Tribune.

MILLINERY ROAD MAN wanted — With experience, for Texas. Replying state how long traveled and where. Address G A 234, Tribune.

SALES MANAGER — MANUFACTURING concern nearby city wants sales manager capable of earning $5,000 straight salary promoting nationally advertised staple line. Applicants who have successful records only will be considered. Give full details and furnish recommendations first letter. Address B T 33, Tribune.

SALESMAN—GOOD, RELIABLE, TO SELL lots that are being sold at one-half their real value. A good salesman can make money from the live leads we furnish. Must have A1 references. Men who have not sold real estate preferred, as we will give you full instructions. See Mr. Taylor. W. F. KAISER & CO., 60 W. Washington-st.

SALESMAN—WE HAVE AN OPENING FOR a man who can show a clean record. Selling experience not necessary. References required. This means to the right man a permanent position. We have men who earn $800 per month. Gentiles only. Ask for MR. LYONS, 502 Railway Exchange, 9 to 5.

SALESMEN—TO SELL A COMPLETE LINE of Art Calendars, Blotters, Mailing Cards, 12 sheet Hangers and Daily Pad Calendars. Prices so that you can sell them. Some good territory still open. Address THE S. I. KIRSCH CO., INC., 20 E. Jackson-blvd., Chicago.

SALESMEN—OWING TO WAR CONDITIONS an organization national in scope has several vacancies. We will train you at no expense to you in time or money. When qualified permanent and lucrative position awaits you. Telephone 5481 Randolph for appointment, or call 724 National Life Building.

SALESMEN—WE CAN USE A FEW ADDItional men, 21 to 35 years old, for our outside sales department; must be of neat appearance and pleasing personality; $25 weekly to right man. Call 9 and 2 to 4. 114 Van Buren-st., cor. La Salle, Room 632.

SALESMEN—CITY OR TRAVELING. WRITE or call for list of openings and how to obtain them. Hundreds of positions open. Thousands of successful high salaried members. Natl. Salesmen's Tr. Assn., 441A Monadnock Bldg., Chicago.

SALESMAN — WHO WOULD LIKE TO make $6,000 next 12 months, to join me in selling industrial and advertising films in Indiana. Unlimited demand. Easy to sell. Prefer man with advertising experience. Address O 376, Tribune.

SALESMEN — WHO DESIRE TO SHOW their ability to sell. If you show me, I will have a good position for you in 90 days. It will be up to you. Best of co-operation and education given. Address F N 333, Tribune.

SALESMAN—WANTED BY DOWNTOWN OFfice, real estate, to work North Side; experience not absolutely necessary, but preferred; splendid opportunity; commission basis. Address F N 262, Tribune.

SALESMEN—I WANT TWO MEN TO WORK with me in Chicago; new proposition; utmost co-operation; leads furnished; position pays upward of $35 a week. Apply MR. HERNBURG, 1502 N. American Bldg.

SALESMEN—ALERT, AMBITIOUS MEN TO sell Ford cars and Ford one ton trucks. Commission basis. Prospects furnished. BRESKA MOTOR CO., 4101 Irving Park-blvd.

SALESMEN—PHOTOGRAPH COUPON. Neatly dressed men; best proposition in city; pay every night. The Northland Studios, 19th floor Majestic Theater Bldg.

SALESMEN—CITY AND COUNTRY; TO sell complete paper line to merchants; entire time or side line. Address F T 225, Tribune.

SALESMEN—EXPERIENCED, FOR NORTH Side real estate office; references required. Commission basis. Address F K 68, Tribune.

SALESMEN—I CAN USE 2 REAL ESTATE salesmen for quick cleanup of homes and subdivision; brains more necessary than experience. McGEARY, 526 Natl. Life Bldg.

SALESMEN—SPECIALTY; DRUG EXPERIence preferred; well advertised article. Phone for appointment Thursday, 9 to 10 a. m. Central 110. M. SEIFFE.

SALESMEN—HOUSE TO HOUSE; SEVERAL new household articles; our selling plan brings results. Room 929, 114 W. Van Buren-st.

SALESMEN—TO SELL ELECTRIC VACUUM cleaners to homes; sal. and com. 916 North American Bldg.

SALESMAN—CITY, SPECIALTY EXPERIence; sal. and comm.; ref. Call before 10 a. m. Crooks, 538 Transportation Bldg.

SALESMEN—STOCK, FOR EST. BUSINESS; no advance money. Address G A 313, Tribune.

SALESMEN—SHOE; GOOD PAY; STEADY work. Apply Grand Leader Co., 2740 W. 22d-st.

SALESMEN—BY HAT AND CAP MFRS., for Chicago and vicinity, on commission basis. Address P 121, Tribune.

SALESMAN—TO SELL POP. PRICED CAR; exp. preferred, but not necessary. Address E T 258, Tribune.

SALESMEN AND MANAGERS—$35 TO $90 per week. It has the irresistible appeal to all. 712 Masonic Temple.

SALESMEN—SELL NEW SPEC. TO MERchants, city, country; ref.; $25; your prof. $12.50. Call or write L.A.Calvin,20 E.Jackson.

WANTED—MALE HELP.

Salesmen, Solicitors, Etc.

SALESMEN—SALESMEN.

Big opportunity for hard worker to sell lots at lowest price and biggest value of any subdivision in Chicago. Our low price makes lots easy to sell. Big commission and best of co-operation. Leads furnished. Experience not necessary. Big chance for advancement. See MR. ELMORE of A. T. McINTOSH & CO., 106 N. La Salle-st.

SALESMAN.

A corporation of many years' standing, with expanding business, must have A1 salesman for local and outside territory; will give every possible co-operation, including drawing account, but demand good character, neat appearance, and genuine salesmanship ability; advancement assured good man. Mr. Hartman, 917 Manhattan Bldg., 431 S. Dearborn-st.

SALESMEN—ALL KINDS OF SALESMEN to sell my celebrated $25 suit and overcoat made to order. Experience unnecessary. My cutters take the measures. I guarantee fit. An easy way for any man to earn a suit and overcoat for himself in a short time. A bonanza for the men who are now employed and have a few friends to recommend my high grade tailoring and make a little money for themselves. Easy picking. Come and see HARRY MITCHELL, 25 N. FIFTH-AV. ASK FOR MR. URLIE.

SALESMEN — EXPERIENCE UNnecessary. Salary and commission. This opportunity will be open only until vacancies which have been made as a result of promotions in our present sales force have been filled. Present conditions are increasing our business. Employment Dept., Room 66. 66 to 68 W. Washington-st.

SALESMEN—CHICAGO'S BEST SUBDIVIsion, 3 elevated stations on property, 35 minutes from the loop. Every improvement in, 17 blocks of new houses. Lots on easy monthly payments. Do you wonder we do millions of dollars worth more of business than any other subdividers. Wonderful opportunity for salesmen and you need no experience. WM. H. BRITIGAN, 818 First Nat'l Bank Bldg., Mr. Gelhardt.

SALESMAN — CLEAN THINKING, REsourceful, energetic man for Chicago territory; must have lived in Chicago several years and be able to furnish acceptable local references. Prefer man who is unafraid to do bigger things than his past employment permitted, and who is willing to devote every atom of his power to making good on a job which isn't a sinecure, but which will handsomely compensate intelligent effort; is permanent and offers a substantial future. For appointment, Phone Harrison 3737.

SALESMEN—I WANT 2 MEN TO WORK with me in Chicago; absolute integrity first requisite, selling experience desirable; must have personal force, common sense and sincerity; big pay and splendid opportunity for quick promotion to highly paid managerial positions; don't hesitate to answer if you are now employed; it will pay you to make a change. Call 623 Harris Trust Bldg., between the hours 10 a. m. to 1 o'clock.

SALESMEN—HIGH GRADE MEN WITH insurance, book, specialty, or securities experience, by reputable investment banking house now marketing attractive dividend paying stock of established corporation. Leads, liberal commission, and office co-operation. No drawing accounts. Phone Sales Manager, Majestic 7710.

SALESMEN — EXPERIENCED SPECIALTY salesmen, Gentile, for territory outside Chicago, to handle new and highly meritorious proposition; must have experience in selling specialty lines to retail drug trade; commission basis with drawing account; large earning possible from the start; give age, business, and selling experience, references and phone number, or no attention; references will not be communicated with until after interview. Address G A 547, Tribune.

SALESMEN — FINANCIAL HOUSE HAS opening for five more $1,000 per month stock salesmen to follow up live leads, costing from $5 to $7.50; strong selling issue; going company; active indorsement many leading men; issue approved by Securities Commission Michigan and Iowa; expenses advanced to proven result producers taking out of town territory. Address Sales Manager, 624 Otis Bldg., Chicago, Ill.

SALESMAN.

Man capable of interviewing a good, intelligent class of people [inquiries furnished]; must have ability, be forceful, and carry conviction; liberal education; sober; advancement; drawing account against commission. Britannica Corporation, 431 S. Dearborn.

SALESMEN—THREE LIVE SALESMEN FOR new SUBDIVISION ON ELEVATED RAILROAD; fine selling location and A1 surroundings; 5c fare; STATION WITHIN 2 BLOCKS; men speaking Bohemian preferred, but not essential; liberal commission arrangement; no "has been" need apply; give age and experience. Address E J 587, Tribune.

SALESMAN—BY RESPONSIBLE LOCAL manufacturer, high grade salesman, to call on Chicago business men; product of highest quality; A1 permanent position with salary and commission; must fill position at once; state age, sales experience, references, and earning capacity. Address O 410, Tribune.

SALESMEN—I WILL INTERVIEW 3 REAL salesmen, who can make good in an organization where ordinary results mean $40 to $200 weekly. Must be men of earnestness, force, and good character. Immediate income, and quick advancement is assured right type of men. Call Harrison 204, after 9:30 a. m.

SALESMEN — LARGE CORPORATION CAN use the services of a few good salesmen to sell absolute value subdivision property; big campaign; leads furnished and expenses advanced. Those speaking foreign language preferred. ARTHUR DUNAS, 847 1st Nat. Bank Bldg.

SALESMAN—ARE YOU A REAL SALESman? The man who has ability and willing to put in a full day's work? If so communicate with me at once. Our men are making big money. We assist you to the limit. Address E M 207, Tribune.

SALESMEN—AT ONCE.

With or without Ford cars. To sell Ford specialties in Chicago and elsewhere. Big proposition to right parties. Apply 10 a. m. 2047 W. Chicago-av. See MR. KEMPPER.

SALESMAN—PRINTING. RELIABLE CONcern with cylinder and autopresses has opening for salesman with some business. Attractive proposition with drawing account. Write or phone ONLY. 727 S. Dearborn-st., Landfield-Kupfer Printing Co.

SALESMEN—I HAVE OPENINGS FOR three salesmen who are foreigners or can speak a foreign language. If you are willing to work and will follow instructions, you can make $100 a week or better. Apply mornings, 1004 Stevens Bldg.

SALESMEN—2 COMPETENT MEN TO DEliver and collect out of city; must furnish $250 real estate bond; position worth $80 to $125 and expenses per month on a commission basis. See Mr. Herald, Briggs House, corner 5th-av. and Randolph-st.

SALESMEN—STOCK, AT ONCE, UNUSUAL opportunity to make big money, new loop hotel; highest indorsements; liberal commission and co-operation. If you are a producer we can use you. Room 525, No. 11 S. La Salle-st.

SALESMEN—I CAN USE 2 FIRST CLASS; high grade proposition and quick money getter. If you feel you can make good after being shown and ready to begin work at once, see Sales Manager, 117 N. Dearborn-st., Room 707. Hours 10 to 1.

SALESMAN—AUTOMOBILE. EASIEST SELLing car on the market; also full line of commercial bodies, together with a low priced one ton truck. Commission only. No advance. Address N 299, Tribune.

SALESMEN—BY A LARGE CORPORATION to take up the local retail selling of their products; an excellent opportunity to make big money. Address Room 332 Republic Bldg., 209 S. State-st.

SALESMAN AT ONCE.

Who can successfully fill a position in large corporation. J. J. MACKAY, 343 S. Dearborn-st., Suite 317.

SALESMEN AND SOLICITORS—25 WIDEawake, ambitious salesmen desirous of making big money; salary and commission. Inquire from 9 to 11 a. m., Room 1016, 111 W. Monroe-st., to Superintendent of Agencies.

SALESMAN—TO TRAVEL CENTRAL ILLInois with high grade line of oil stoves and ovens; advertised line; salary, expenses, and bonus. Address Sales Manager, Detroit Vapor Stove Co., Detroit, Mich.

SALESMAN—HIGH GRADE SPECIALTY; well dressed, fluent talker, experienced approaching business and professional men, to travel Ind. and Ohio; $60 to $150 weekly. Mr. Owen, Rm. 1070, 508 S. Dearborn-st.

SALESMEN—WHO CAN SELL ADVERTISED stock; est. business; product positive war necessity; live leads furn.; liberal com. Ask for STARKEY, 602 Nat. Life Bldg.

SALESMAN — STOCK. WE ARE STILL short a few men; will make a splendid commission arrangement with high grade producers. 430 Monadnock Block.

SALESMEN—3 YOUNG MEN FOR CITY and road work; can make from $3 to $7 per day; also one crew manager. Apply 8:30 a. m., 30 N. Dearborn-st., R. 512.

SALESMEN—TO SELL GREATEST FORD accessory; big commission. See MR. HOPKINS, 1307 Westminster Bldg., 12 to 3 p. m.

SALESMEN—3; LEADS FURNISHED; BEST commission. ROOT & COUNCIL, 909 Y. M. C. A. Bldg.

SALESMEN—TO SELL POSTER BACKgrounds to retail stores; city and outside; good money. Rm. 302, 101 S. 5th-av.

SALESMAN—OPENING FOR LIVE SALESman with old financial house; big earnings; excellent future. Address E X 104, Tribune.

SOLICITORS—PUBLISHER PAYS $25 PER week to men who average 5 orders per day on monthly payment magazine club. See our quick selling combinations. Experience unnecessary. Room 401, 5 N. La Salle-st.

WANTED—MALE HELP.

Salesmen, Solicitors, Etc.

SOLICITORS—FOUR, WIDE awake, ambitious, desirous of making big money with unlimited possibilities; salary and commission. Apply G. C. ELMORE, Room 40, 106 N. La Salle-st.

SOLICITORS—HOUSE TO HOUSE. CAN make $5 per day selling our scripture calendar. 1170 Old Colony Bldg.

WANTED — CHICAGO MANUFACTURING company with established, growing trade presents a good opening for man familiar with bank requirements, including printing. Organizing and selling ability desirable. Business sound and occupies own building. Confidential correspondence invited. Address F T. 153, Tribune.

WANTED—SALES ABILITY. YOUNG MAN who knows how to sell by mail, to assist sales manager of expanding cereal manufacturing company. Lock Box 484, Battle Creek, Michigan.

WE WANT 10 MEN OF SALES ABILITY who wish to earn $50 to $100 per week as salesmen for high class proposition in Illinois [including Chicago], Indiana, and Wisconsin. Address P 219, Tribune.

YOU NEED NOT BE A SALESMAN; WE offer you a fine opportunity providing you are desirous of making good and want to make money. HOTEL LA SALLE. Room 234.

Miscellaneous.

YOUNG MEN

for

Receiving,

Parcel Post Packing,

Shipping Departments.

GOOD WAGES.

SEARS, ROEBUCK & CO.

YOUNG MEN—WE NEED several hundred telephone electricians; steady employment; good wages; bonus; liberal sickness, disability and pension plan; ages 18 to 20; high school or equivalent education; no experience necessary. We will teach you at our expense, with full pay while learning. Call or write, 8 a. m. to 12 m. Western Electric Co., Inc., Training School for Installers 426 So. Clinton-st.

MEN

for

Shipping Department

work.

SEARS, ROEBUCK & CO.

MAN—WHITE, FOR GENERAL PORTER WORK AROUND FACTORY. MUST BE SOBER AND STEADY WORKER. GOOD PAY. MARIED MAN PREFERRED. FRANCO-AMERICAN HYGIENIC CO., 125 E. 13TH-ST.

WAREHOUSE TRUCKERS

needed.

SEARS, ROEBUCK & CO.

MEN.

45 YEARS AND OVER, FOR MERCHANDISE COLLECTORS. APPLY 9TH FLOOR, SUPERINTENDENTS' OFFICE, MARSHALL FIELD & CO. RETAIL.

ELEVATOR OPERATORS—EXPERIENCED. APPLY 9TH FLOOR, SUPERINTENDENTS' OFFICE. MARSHALL FIELD & CO. RETAIL.

MEN—YOUNG, TO CUT DRY GOODS; EXperience not necessary. Call at Employment Department.

SEARS, ROEBUCK AND CO.

HELP WANTED—WE TEACH YOU FREE how to earn good wages; home or travel; pleasant work. Can work all or part time. Call between 7 and 8 p. m. or telephone Harrison 8173 for appointment. MR. GREEN, 17 E. Congress-st., opposite Siegel-Cooper Store.

MEN—TRUST COMPANY NEEDS 2 OR 3 young men, 18 to 20 years old, with intelligence and a fair education; splendid opportunity for advancement and good pay to start. Address, giving particulars, E M 184, Tribune.

COUPLE—MARRIED, WHITE; WOMAN must be good cook, man chauffeur and assist with work; 4 in family; no children; each must have good refs. 232 S. Euclid-av., Oak Park. Phone Oak Park 2480.

RAILWAY EXPRESS HANDLERS—GOOD salaries; steady positions. Apply to MR. HALL, 932 Plymouth-ct., 3d fl. Wells-Fargo Co. Express.

EXPERIENCED WINDOW WASHER. CHAS. A. STEVENS & BROS., STATE, NORTH OF MADISON.

PACKER—FOR SASH DOOR AND MILL work factory. Apply at HARRIS BROS. CO. office, 35th and Iron-sts. Ask for Mr. Mikes.

FOREMAN—CAPABLE OF HANDLING MEN, for Onion Set warehouse located in Chicago. Good salary to right man. Address K 284, Tribune.

JANITOR — FOR OFFICE OF WHOLESALE house. Apply JOHN A. TOLMAN CO., 84 E. Lake-st.

DRIVER—FOR DELIVERY WAGON; WORK extra; department store. J. OPPENHEIMER & CO., 4700 S. Ashland-av.

MAN—COLORED, FOR NIGHT JANITOR IN large office; regular work; must be experienced. Call 525 S. Loomis-st.

CHAUFFEUR AND WIFE — TO DO SECOND maid work; no children. Phone Edgewater 2634.

COUPLE—WIFE AS COOK, MAN AS BUTler and houseman; references. Address G A 334, Tribune.

JAPANESE OR JAPANESE AND WIFE—For general housework and chauffeur in bachelor's apartment. Ph. Wabash 2383.

MAN—YOUNG, OVER 18; EXPERIENCED in news stand. Dearborn Station News Stand.

JANITOR—MARRIED; EXP. REPAIR; $75; rms.; refs. 4 p. m. 3801 Lake Park.

JANITOR HELPER—EXPERIENCED. APply 1129 Sunnyside-av.

MEN—HEAVY WAREHOUSE WORK; POLish or German. Room 19, 154 W. Randolph.

FOLDERS—MEN; EXPERIENCED. 605 S. Clark-st., 6th floor.

STOCK HANDLERS—EXPERIENCED. Kenfield-Leach Co., 445 Plymouth-ct.

DOORMAN—THEATER. VISTA THEATER, 822 E. 47th-st.

WANTED—MALE HELP.

Miscellaneous.

YOUNG MEN

TO PACK PARCEL POST SHIPMENTS.

MONTGOMERY WARD & CO.

PACKERS

for

EXPRESS

and

FREIGHT

SHIPPING DEPARTMENTS.

SEARS, ROEBUCK & CO.

ALFRED DECKER & COHN, Makers of Society Brand Clothes, have openings for several bright, alert young men to act as clothing models on sample floor. Must have high school or college education, be neat and attractive in appearance, able to wear size 36 or 37 coats. Splendid opportunities for good applicants, with remuneration accordingly. Apply Employment Office, 423 So. Market-st.

YOUNG MEN

MEN

for

Rechecking

and

Order Filling.

SHOE DEPARTMENT.

SEARS, ROEBUCK & CO.

WANTED — EXPERIENCED porters and window washers for permanent work; good salary. Apply 8-10 a. m., superintendent's office, 8th floor. THE HUB. HENRY C. LYTTON & SONS.

HILLMAN'S

Want middle aged men for parcel carriers and stock positions. Apply superintendent's office, 4th floor. State and Washington.

SHIPPING ROOM WRAPPERS AND PACKERS—WHOLESALE TAILORING HOUSE. SCOTCH WOOLEN MILLS, 813 W. ADAMS-ST.

GLASSWARE AND CHINA PACKERS — WE WANT SEVERAL EXPERIENCED CROCKERY AND GLASSWARE PACKERS IN OUR DAYLIGHT, WELL VENTILATED PACKING ROOM; BEST WORKING CONDITIONS; SALARY $15 PER WK. TO START; STEADY POSITIONS ALL YEAR; CLOSE ON SATURDAYS AT 1 O'CLOCK. APPLY AT ONCE READY FOR WORK. SUPT.'S OFFICE, JOHN MAGNUS & CO., 1039 W. 35TH-ST.

NIGHT WATCHMAN.
$75 PER MONTH.
STEADY WORK.
APPLY
THE RYAN CAR CO.,
HEGEWISCH, ILL.

A YOUNG HIGH SCHOOL GRADUATE FOR a position which offers a fine opportunity for advancement; experience is not essential; the position will carry with it an attractive compensation. Address F O 113, Tribune.

MAN—YOUNG, IN SHIPPING ROOM; South Side; desirable position for one who can qualify; experience packing books helpful. State age, experience, education, married or single, salary expected. Address G A 340, Tribune.

MAN — YOUNG, CHRISTIAN PREPARING or ambitious to prepare for ministry, but just now needing funds. Position provides valuable training and excellent income; give age, education, phone. Address A D 98, Tribune.

MAN—PLACE FOR BIG MAN IN FUND raising campaign for going organization; give references and experience in first letter; no user liquor or tobacco need apply. Address F T 184, Tribune.

LABORERS—IN LUMBER YARD; STEADY employment; pay every night. HERMAN H. HETTLER LUMBER CO., 2601 Elston-av. Apply at gate.

TEACHERS OR MINISTERS — DIGNIFIED traveling position, worth $150 to $300 per month; expenses advanced. The Howard-Severance Co., 205 W. Monroe-st., 10th fl.

WALL PAPER ORDER PICKER—AT ONCE. IMPERIAL CAMPBELL BRANCH, 3801 S. Ashland-av.

MAN—YOUNG, ABOUT 20 YEARS OLD, TO work in shipping department. WORMS & LOEB, 210 W. Adams-st.

RENT COLLECTOR — EXPERIENCED; give age, salary, and experience. Address F T 160, Tribune.

MEN—EXPLAIN OUR TREAT. FOR RHEUmatism, nervousness, etc. Method taught. Kellberg Inst., 109 N. Dearborn.

MAN—HANDY WITH TOOLS, FOR CHIcago and suburbs; salary $15. Address F O 161, Tribune.

MAN—ELDERLY, AS FACTORY JANITOR; steam heat experience. DUFFIN IRON CO., 4837 S. Kedzie-av.

JANITOR—EXPERIENCED FOR INSTITUtion near Chicago. Apply 8 S. Dearborn-st., Rm. 1212.

MAN—STEEL WAREHOUSE; STATE AGE, height, weight, references, telephone. Address F P 232, Tribune.

Agents.

AGENTS—XMAS POSTCARDS, EXQUISITE design and color; thousands will be sent to soldiers here and abroad; 300 cards for $1; dime for samples. MILLS & MILLS, 802 Fisher Bldg., Chicago.

AGENTS—MEN, WITH OR WITHOUT AUTO, to sell article in great demand; quick sales and big profits. Rm. 609, 117 N. Dearborn-st.

WANTED—MALE HELP.

Help Wanted with Investment.

GENTLEMAN—JOIN ME IN OPENING BUS. for state Ill.; must have $1,000 with services; goods well advertised; good salary and profits. Address P 127, Tribune.

Employment Agencies.

A START TO SUCCESS. VISIT THE A. R. B.

There is a mutual aim when you visit us. That is, to place YOU in a position where you will be satisfied and where your chance for advancement is a certainty. Do not pass up this opportunity to secure a splendid position. Some of the openings:

Asst. Credit Man, $1,500-$1,800; Oil Salesman [Iowa], $100 and expenses; Bookkeeper, $25; Freight Accountant, $80; Timekeeper and Pay Roll Clerk, $18; Ledgerman, $80-$85; Asst. Traffic Manager, $20-$22; Cost Clerk, $20; Statistical Clerk, $70; Railroad Clerks, $55-$85; General Office Clerks, $12-$20; Stock Clerks, $12-$15; Jr. Clerks, $40-$50.

STENOGRAPHERS AND TYPISTS: Several good stenographic position around $100 a month. Other positions for stenographers and typists, $12 and up.

BOYS—We simply must have a number of boys to fill our good office positions. Help yourself and us by investigating.

REGISTRATION FREE. No charges unless we secure you a position.

AMERICAN RAILWAY BUREAU, [Chicago's Greatest Employment Bureau], 1131 Lumber Exch. Bldg., 11 S. La Salle-st. Tel. Randolph 1049.

SEE US TODAY—
THESE AND OTHER GOOD JOBS.

Engineers ...30c-44c	Lathe mach..45c-60c
Firemen ......$17-$23	Lathe, some exp..30c
Firemen, 8 hr.....$80	Drill press....32c-35c
Maint. elect..$18-$24	Punch press..30c-35c
Elect. hlpr...$15-$16	Bench hands..40c-45c
Learn elect...$10-$12	Assemblers ...30c-40c
Repair mach.38c-40c	Learn trades.$10-$14
Woodworkers 35c-40c	Eng. room....$70-$80
Steamfitters ..40c-50c	Blacks. hlpr.......30c
Steamf. hlpr.30c-35c	Fact. painters$21-$22
Fact. carp....38c-40c	Millwrights ..42c-50c

HOTELS, RESTAURANTS, AND SALOONS.

Hotel chef .$80, b.-r.	Hotel clerk..$40, b.r.
S. O. cooks...$14-$18	Houseman ..$40, r.,b.
Fry cook...$70, b., r.	Bell boys.....$20-$40
Cook's hlpr..$12-$14	Hall boys....$35,r.,b.
Cafe waiters......$40	Garage floorman.$20
Counter men.$14-$15	Saloon porter.$14-$15
Bus boys ....$10-$12	Lunchmen ...$12-$15
Waiter ......$40, b., r.	Col. auto washer.$20
Auto washer $18-$22	Auto polisher$15-$18

OFFICE MEN IN GOOD DEMAND.

Bookkeepers.$75-$100	Milling mach....$100
Asst. bkpr...$65-$75	Shipping clk.$65-$100
Linemen ...$100-$120	Asst. ship.........$70
Shop clerks.$90-$100	Stock clerk...$65-$77
Timekeepers .$70-$80	Order fillers..$60-$65
Elevators ...$60-$70	Flat janitors..$80-$90

LA SALLE AGENCY, 166 N. LA SALLE-ST.

NO CHARGE UNLESS PLACED.
STEADY GUARANTEED PLACES.
START WORKING TODAY.

Chefs ....$18-$22	Engineers ....$25-$30
Col. chefs $60	Lic. firemen $23
S. O. cooks...$14-$15	Coal passer ..$17-$20
Sec. cooks....$14-$15	Oilers ....$70-$75
Bakers $18	Firemen ......$75-$85
Waiters ......$12-$14	Electricians ...45-50c
Bellboys ......$40, b.	Carpenters 40-50c
Busboys ......$10-$12	Assemblers ...35-40c
Dishwasher ..$10-$12	Machinist 40-50c
Yardmen ...$50, r., b.	Bench hand ...35-45c
Housemen $35-$40r.b.	Drill press......25-30c
Porters ....$14-$16	Punch press ...25-35c
Col. porter, 6 da..$40	Learn trades ...25-27c
Ship. clks.....$12-$18	Mach. hlpr.....27-30c
Office clks....$12-$15	Lathe hand....35-45c
Boys ....$7-$12	Painters ......$18-$20
Elev. men ....$45-$70	Milling mach..30-40c
Janitors ......$70-$80	Fact. mach........$25
Auto washer..$18-$24	Cabinetmaker $18-$20
Auto polishers$14-$20	Auto mach 35-50c
Sal. porters$12-$15,b.	Hand screw 30-40c
Col. store porters$15	Shop boys....$10-$14
Warehouse ...$15-$18	Millwrights ..$18-$24
Bookkeepers .$15-$17	Packers ....$12-$16
Stock clerks ..$12-$17	Truckers ......$70-$80
Shipping rm..$12-$18	Baggagemen ..$70-$75

WASHINGTON EMPLOYMENT AGENCY, 175 W. WASHINGTON-ST.—175.

THE ENGINEERING AGENCY, INC.
ESTABLISHED 25 YEARS.
OFFERS POSITIONS IN
ENGINEERING AND DRAFTING IN Civil, Mechanical, Chemical, Architectural, Manufacturing, and Structural Lines.
NEW OPENINGS TODAY:

Safety Inspector, young engineer with one or two years' exp............$100-$125
Factory Foreman, young man capable of handling miscellaneous labor....$125- 150
Electrical Engineer, loop............... 100
Mechanical Draftsmen $75- 100
Mechanical Engineering Inspectors....... 100
Master Mechanic, Chicago $120- 135
Highway Engr 100
Ornam. Iron Dftsman.................. 100
Surveyor, Rod and Chain Man, Wisconsin $60- 110
Map Tracer 90
Rodmen, const 85
Arch. Engr., Dftsman................ 160
Estimator, bldg. const 130
Chemist, analy 100
C. E., Concrete Dfting 125
Paper Mill Designer 175
Mine Const. Engr 140
Municipal Instrument man 100
Concrete Inspector, r. r. const 80
Struct. Checker, Okla 140
Mine Transit Men, several $90- 150
1662 Monadnock Block.

NO JOB, NO PAY.	NO JOB, NO PAY.
Hotel chef.$75, r. b.	Engineers ...$90-$100
Chef ....$18-$25	Firemen, 8 hr.32c-35c
Cooks' hlprs .$12-$14	Lic. firemen.......$22
Bus boys......$10-$12	Night engineer....$100
Waiters ......$12-$14	Eng. rm. hlprs$16-$18
Counter men.$40-$50	Millwrights $22
Elevator boys.$30-$60	Millwrt. hlprs.33c-35c
Housemen ..$30, r. b.	Elec. helpers.........$15
Bells boys......$15-$40	Electricians 40c-50c
Hosp. orderly$30,r. b.	Plumbers ....$20-$30
Hotel clerk....$65, b.	Plbrs. hlprs ...$50-$60
Laundry men........$18	Carpenters 50c-60c
Auto washers.$18-$23	Lathe, some exc25c-60c
Col. auto washers.$18	Lathe hands 40c-50c
Bar porters....$14-$16	Steamfitters 40c-45c
Lunchmen ......$12-$15	Drill press 30c-35c
Drivers ....$15-$20	Punch press 30c-35c
Bagg'e Porter.$40, b.	Hand screw 30c-40c
Farm hands.$40 r. b.	Milling mach...35c-45c
Bookkeeper $90	Facty. mach 35c-50c
R. R. clerks..$65-$85	Bench hands.....30c-50c
Clerks ....$70-$75	Assemblers 30c-40c
Watchmen ..$75-$100	Toolmaker 55c
Janitors ....$65-$75	Auto repairs..40c-45c
Shipping clks.$80-$95	Learn trades..$10-$15
Packers ....$65-$75	Elec. crane......32c-35c
NO JOB, NO PAY.	NO JOB, NO PAY.

MORRELL AGENCY, 112 N. LA SALLE-ST.

BOOKKEEPERS, CLERKS, STENOGRAPHERS, BOYS, ETC.

Never before in the history of our business have we had as many dandy, juicy jobs for Clerks, Junior Clerks, Bookkeepers, Stenographers, Typists, etc. We simply can't begin to get enough applicants to take care of our wants.

Make it your business to be at our office the very first thing this morning.

Let's talk it over.

Get out of the rut.

CRAIG AGENCY, Suite 614 Republic Bldg., State and Adams-sts.

HIGH GRADE MEN—

We are always in need of HIGH GRADE MEN in the capacity of executives, technical, and semi-technical; office managers, aviators, accountants, bookkeepers, and clerks. We can use at least 135 right now. Openings at salaries ranging from $65 to $4,000. Also can use successful salesmen. Draftsmen—31.

H. H. HARRISON & CO., Majestic 7883. 19 S. La Salle-st.

WANTED—AT ONCE—
SALES MANAGERS.
ALSO SALESMEN.
[See Mr. Elliott.]
Special—Sales Manager, Carpets and Rugs ....$4,000-$5,000
20 high grade sales positions open in various lines.
1 copy writer $1,800
V. G. TRUEBLOOD & CO.,
19 S. La Salle-st. Room 815.

WANTED—MEN PAST 45. NO CHARGES. Carpenters, Engineers, Painters, Firemen, Coal Passers, Oilers, 50, Colored or White. Railroad Yard, $15; Cold Storage, $18; Strong Shipping, Stock, Factories, Warehouses, Janitors, Porters, Housemen, Elevator Operators, Night Watchmen, Furniture Store Helpers, Shipping Assistants, Hotel Clerks, Office Men, Bookkeepers. Call 56 E. Randolph-st., 2d Floor.

ACCOUNTANTS, $1,500; BOOKKEEPER, Contractor, $1,300; Stenographers, $15-$20; Cost Clerks, $18-$25; Ledger Clerks, $65-$85; Genl. Office Clerks, $12-$18; Traffic Clerk, $65-$75; Fire Ins. Clerks, $60-$90; R. R. Clerks, Local Freight, $60-$75; Junior Clerks, $7-$10. Merchants' Cler. Exch., 903, 133 W. Wash.-st.

TO HELP PEOPLE MAKE THE MOST OF themselves by showing them what they are best fitted for in life and placing them in suitable positions is the work of our vocational experts. Consultation free. SCIENTIFIC VOCATIONAL COUNSELING BUREAU, 564-5, 608 S. Dearborn-st.

Y. M. C. A.

GOOD AND BETTER POSITIONS. Executive, Sales, Technical, Clerical Men. Suite 301 Central Dept., 19 S. La Salle-st. Open daily; Tues. and Wed. evenings, 5-8.

ASST. CREDIT MAN, $30; STENO., LAW, $25; Bkprs., ledger and office clk., $15-$20; Bill Clk., jewelry, long hand, $20; Packers, $10-$15; Order Clk., grocery, $15; Junior Clks. and boys, $7 to $11. RAILWAY EXCHANGE EMP. BUREAU, Suite 451, 80 E. Jackson-blvd.

4 METAL AND 2 WD. PATTERNMKRS., 55C up; 10 Optical Wkrs.; 15 Scientific Instrument Mkrs.; 4 Brass Spinners, 50-55c hr.; Polishers and Brushers on hollow ware. Write R. E. Plumbe, Symington-Anderson Co., 271 Lyell-av., Rochester, N. Y. No fee chgd. Efficient Service Co., 53 W. Jackson-st.

FOREMAN, SPEC. PROCESSING, $30-$35; Chf. Engr., pkg. hs., exp., $35-$45 wk.; Mech. Dfts., $100-$125; Cost Acct. and Prod. Clk., $100-$125; Cost Clks., $18-$20; Forge Shop Foreman, $100-$150; Supt., phonograph cabinets, $100-$155. Efficient Service Co., 53 W. Jackson-st.

BILL CLERK, MACHINERY EXP., $18; Asst. Bk., $15; Typist, $12-$15; receiving Clerk and Checker, $16; Strong Man, Ship. Room, $16; Packer, $12; Stock Boy, $12; Parcel Post Clerk, $12. King's Agency, 29 S. La Salle-st.

2 R. R. FREIGHT CLERKS, $90-$70, 2 Stenos., $75; 5 Jr. Clks., $10-$12. Stock Clerks, ins. office, 20 to 40 yrs. age. BUREAU OF EMPLOYMENT, Room 308, 137 S. La Salle-st.

INS. CLK., $75-$80; JR. CLK., $60-$65; file clk., $60-$70; steno., $75-$100; boys, $8-$10. Commercial Service Bureau, Room 1116, 108 S. La Salle-st.

SECOND COOK, $80; FRY COOK, $70; Clerks, $75; House Officer, West, $75; Waiters; Busboys; Counterman, $60; Bartender. Harp Agcy., 127 N. Dearborn, R.437.

BKPR., $20-$25; CLKS., $12-$15; TIME., $16-$18; jr. clks., $8-$12; boys, $7-$9. SANGER, 17 N. La Salle-st.

NIGHT OFFICE CLKS., $60; R. R. RATE Clk., $95; Office Asst., $18; Timekeeper. Chgo. Clerical Ex., 64 W. Randolph, R. 504.

TRUCKERS—PAST 45; DAY, $2.80; NIGHT, $70 month. Call 56 E. Randolph-st., 2d floor.

WANTED—MALE HELP.

Employment Agencies.

THE RIGHT MAN FOR THE RIGHT PLACE.

Getting in touch with us at this time may secure for you that long looked for opportunity. It may mean the turning point in your career, the same as it has for the many thousands whom we have satisfactorily placed in our fourteen years of service.

When you realize that twenty thousand high grade concerns throughout the United States are coming to us for their help, surely there must be something in our order box worth while.

The best way for you to find out what we can do for you is to place your case in our hands, letting us analyze your ability and then place it where it rightfully belongs and where you can CASH IN on it according to your worth.

Below we list a few of the many openings today. They are limited owing to the lack of space.

EXECUTIVE DEPARTMENT — Sales Manager, financial, $5,000-$10,000; Office Manager, $1,800; Purchasing Agent, $1,300; Traffic Manager & Rate Clerk, $1,200-$1,500; Sales Supervisor, $2,600; Sales Manager Packing House, $1,800. We have twelve other high grade positions open in this department for different kinds of executives.

ACCOUNTANT DEPARTMENT—Senior Accountant, $2,100-$2,400; Junior Accountant, $1,800; 2 Cost Accountants, $1,800; Accountant, Canada, $2,000; Auditor, $1,500. We have twenty openings for accountants from $1,500-$2,400, sixteen openings for bookkeepers from $20-$30 per week. We can place any beginner bookkeeper that will come in to our office at a salary of $15-$18 per week.

CLERICAL DEPARTMENT — Any young man that will come in to see us can secure a position at this time with one of the highest grade concerns in the country. The salaries they are paying range from $15-$23 per week. It makes no difference whether you have experience or not. If you will get in touch with us we can get you an inside position and get you started right.

SALES DEPARTMENT — Remember, Mr. Salesman, we handle nothing on a commission basis. They must be a guaranteed drawing account or salary and commission. Every one of our selling openings is bona fide. We can place fifty men if they will come in to see us.

STENOGRAPHIC DEPARTMENT — It is needless for us to tell YOU what we can do for Stenographers and Correspondents. If you have ever operated a keyboard or if you are rusty on your shorthand do not hesitate to see us. We can do something for you.

TECHNICAL DEPARTMENT—Assistant Superintendent, $2,400-$3,000; Structural Engineer, $1,500-$1,800; Factory Superintendent, $3,000-$4,000; Factory Shop Foreman, depends; Foreman Machine Shop, depends. Besides these, we have too many openings for draftsmen to enumerate. Then we want Chemists, Chauffeurs, Linemen, Winders, Production Men, Work Managers, Chainmen, Instrument Men, and all classes of mechanical and technical help.

It costs nothing to talk it over.

BUSINESS MEN'S CLEARING HOUSE, 1408 Republic Bldg., State & Adams. Harrison 7027.

HIGH GRADE MEN.
WE HAVE A NUMBER OF EXCELLENT POSITIONS OPEN for Accountants, Credit Men, Correspondents, Ledgermen, Stenographers, Cost Clerks, General Office Clerks, Shipping Clerks—in fact, every sort of high grade office position.

Every one with the better grade firms. It costs nothing to talk it over or until placed satisfactorily.

SEE US IMMEDIATELY.
NO REGISTRATION FEE.
GLADER AGENCY,
314 Woman's Temple Bldg.,
108 S. La Salle-st. Franklin 1914.

Free Typewriter Employm't Bureau.

STENOGRAPHERS' FREE EMPLOY. AGCY. WOODSTOCK TYPEWRITER CO., 23 W. Washington-st. Tel. Cent. 5368.

Free Employment Bureau.

Attention, Iron Workers.

HERE'S YOUR CHANCE.

WE WANT MEN BETWEEN 21 AND 50 YEARS OF AGE,

EXPERIENCED AND INEXPERIENCED,

FOR STRUCTURAL IRON WORK

AT ST. PAUL, MINNESOTA.

WAGES 40 TO 70 CENTS PER HOUR.

NO STRIKE OR LABOR TROUBLE.

TRANSPORTATION FREE

IF YOU SERVE TWO WEEKS.

BOARD $7.00 WEEK IN CAMP.

WE MEAN BUSINESS.

NO SHIRKERS NEED APPLY.

BE READY TO LEAVE FRIDAY NIGHT.

APPLY ILLINOIS FREE EMPLOYMENT OFFICE,

526 S. DEARBORN-ST.
105-107 S. JEFFERSON-ST.

TRADE SCHOOLS.

SALESMEN—WRITE OR CALL FOR LIST of openings and how to obtain them. City or traveling. Nat'l Salesmen's Tr. Assn., Suite 441 Monadnock Block, Chicago.

ELECTRICITY, DRAFTING, PLUMBING, MOV. PIC. OPR. TAUGHT BY ACTUal practice. Positions secured. Coyne School, 49 E. Illinois-st.

MEN, LEARN BARBER TRADE. FEW weeks. Day or evening. Investigate. MOLER BARBER COLLEGE, 105 S. 5th-av.

WANTED—FEMALE HELP.

Stores and Offices.

ADDRESSERS

and

General Office Clerks.

GIRLS, with or without experience.

Permanent.

Liberal salaries.

PHILIPSBORN, 900 W. Van Buren.

AN OPPORTUNITY TO SECURE A GOOD POSITION.

Starting rate $8 per week on completion of a four weeks' course in operators' school, during which we pay you $7 per week.

FREE LUNCHEON FURNISHED.

SALARY ADVANCE FREQUENT.

WORKING CONDITIONS EXCELLENT.

Unusual promotions to important positions for those of marked ability.

Young women over 16 years of age apply at any of our offices or at Room 1, 111 N. Franklin-st.

CHICAGO TELEPHONE CO.

ASSISTANT BKPR.—YOUNG LADY; SO. Water-st. position; good penman; state age and qualifications. Address F O 490, Tribune.

BILL CLERK ON TYPEWRITER—ABLE TO do own extending and footing; grocery experience desirable; good opportunity for one who is experienced; good working conditions; West Side; state salary expected. Address F O 154, Tribune.

WANTED—FEMALE HELP.

Stores and Offices.

BILLERS.

Fifty young women over 18 years of age, who can figure rapidly, accurately. Splendid opportunities for advancement.

MONTGOMERY WARD & CO.

Chicago and Larrabee-st.

BRANCH EMPLOYMENT OFFICES. 30 N. MICHIGAN-AV. 3141 LINCOLN-AV.

BOOKKEEPER — EXPERIENCED YOUNG lady, neat appearance; must have good references; permanent position with possibilities to right party. Apply Aeolian Co., 116 S. Michigan-av.

BOOKKEEPER AND STENOGRAPHER—CApable taking trial balance, dictation, operate Oliver machine; state age and salary. Address F O 330, Tribune.

BOOKKEEPER — EXPERIENCED, DOUBLE entry real estate; accurate and quick; good future. Address O 328, Tribune.

BOOKKEEPER—ASSISTANT; YOUNG LADY, one year or more experience. MORRISON & CO., 210 W. Madison-st.

BOOKKEEPERS — BRIGHT, INDUSTRIOUS young women as assistants. Call I. MILLER, 39 S. State-st., Room 128.

BOOKKEEPER — EXPERIENCED DOUBLE entry. Call 820 E. 39th-st.

CASHIERS & INSPECTORS. ROTHSCHILD & COMPANY. We require the services of girls over 16 years of age; permanent employment; good salaries; working hours 8:30-5:30, 1 hour for lunch. Applications received employment office, 9th floor, 8:30 a. m. State, Jackson, Van Buren.

CASHIER — FOR RESTAURANT; STATE experience and where last employed. Address F O 324, Tribune.

CASHIER—16-18 YEARS, FOR MEAT MARket; South Side. Apply 1110 Security Bldg.

CHECKERS.

Twenty-five young women to check customers' orders; grammar school graduates and girls with high school training preferred.

MONTGOMERY WARD & CO.

Chicago and Larrabee-st.

BRANCH EMPLOYMENT OFFICES. 30 N. MICHIGAN-AV. 3141 LINCOLN-AV.

CLERKS — IN OFFICE OF large corporation; permanent positions; pleasant working conditions; good hours and good salaries. 1327 Washington-blvd.

CLERKS.

GIRLS FOR OFFICE WORK.

Preference given to those having High School education or business training.

Western Electric Co., Inc., 48TH-AV. AND 24TH-ST.

CLERKS—FOR GENERAL OFFICE WORK, with reading knowledge of foreign languages. Apply stating experience, education, age, salary, phone number, etc. Address F T 97, Tribune.

CLERKS—GENERAL OFFICE, WITH GOOD education; girls with filing experience preferred. Apply to Mr. Edwards, 4046 S. Michigan-av.

CLERK — LONG HAND; PERM., GOOD POsition right party. Apply 406 Rush-st.

COMPTOMETER OPERATOR AND TYPEwriter operator. Address F O 210, Tribune.

ENTRY CLERKS—SEVERAL bright girls, high school or college graduates, for entry and other office work, wholesale clothing. Must be good writers. Permanent positions. ALFRED DECKER & COHN, Employment Office, 423 So. Market-st.

FILE CLERKS—EXPERIENCED; SPLENDID opportunity for advancement; good hours. Call 1409 W. Congress-st., 3d floor.

GENERAL OFFICE CLERKS.

Girls with or without experience.

Mail order house.

Permanent positions.

Liberal salaries.

Apply 11-2 daily.

Rm. 1016 North American Bldg.

GIRLS—OVER 16 YEARS, FOR PART TIME AND ALL DAY WORK. CHAS. A. STEVENS & BROS., STATE-ST., NORTH OF MADISON.

GIRL—FOR OFFICE; NEAT APPEARING; good writer; accustomed to handling figures; $8 per week. Address F O 165, Tribune.

GIRL—EXPERIENCED FOR FILING DEPT. Call American Vaporator Co., 509 S. Dearborn-st.

GIRLS—OFFICE; AT ONCE; NO EXPERIence necessary; $8 to start. 2d fl., 141 W. Ohio-st., Home Magazine.

GIRL—TO DO FILING AND WORK ON RECords; must be rapid worker; good opportunity. Call Rm. 1203, 5 S. Wabash-av.

GIRL—EXPERIENCED, FOR FILING DEpartment. Apply ROMAN OIL PORTRAIT CO., 1554 Ogden-av.

GIRLS—EXPER., TO FOLD AND INCLOSE circulars. KUHL & BENT, 732 Sherman-st.

GIRLS—EASY WORK. GOOD PAY. ROOM 1119 Manhattan Bldg., 431 S. Dearborn-st.

GIRL—OVER 16, TIMEKEEPER. 1679 Milwaukee-av. Standard Pants Mfg. Co.

WANTED—FEMALE HELP.

Stores and Offices.

GENERAL OFFICE CLERKS.

Girls with or without experience.

Mail order house.

Permanent positions.

Liberal salaries.

Apply 11-2 daily.

Rm. 1016 North American Bldg.

GIRLS.

We have several permanent positions open for clerical girls to do filing, indexing, checking; rapid promotion, according to ability. Closed Saturdays, 1 o'clock. STRAUS & SCHRAM, 1105 W. 35th-st.

GIRLS—

SEARS, ROEBUCK & CO. have vacancies for young girls who are over 16 years of age. These girls will be junior clerks in training for office positions.

GIRLS—16 YEARS OLD, FOR positions as INSPECTORS, STOCK HELP, ENTRY CLERKS. Apply 9th Floor—Retail. CARSON PIRIE SCOTT & CO.

GIRLS—OVER 16 YEARS OF age, to work in stock dept.; experience unnecessary; good hours and chance for advancement. Apply BUTTERICK PUBLISHING CO., 223 W. Jackson-blvd.

HILLMAN'S

Want young women for cashiers, merchandise wrappers, and inspectors; also girls over 14 years of age for errand and messengers; steady positions, with highest salary. Apply superintendent's office, 4th floor. State and Washington.

INSPECTORS—YOUNG WOMEN. APPLY 9TH FLOOR, SUPERINTENDENTS' OFFICE. MARSHALL FIELD & CO., RETAIL.

LADIES—YOUNG, TO LEARN bookkeeping; no previous experience necessary; must write a plain, rapid hand and have high school education; $7 while learning, with rapid advancement. BABSON BROS., 2845 W. 19th-st.

LADIES—YOUNG, FOR GENeral office assistants; should write a plain, rapid hand, preferably with high school education; no experience necessary; advancement rapid. BABSON BROS., 2845 W. 19th-st.

LADIES—YOUNG.

Want a number of young ladies, with at least grammar school education, for positions in our general offices and our circular dept. We can use beginners as well as experienced; pleasant surroundings, light work, good starting salary, with rapid advancement for those found deserving; state age, education, experience, and salary expected. Address G A 544, Tribune.

LADIES—EXPERIENCED, YOUNG, 22-30 years of age, for clerical work in cost dept. of machine shop on West Side; salary $60 per month. Address G A 166, Tribune.

LADY—YOUNG, TO ASSIST IN OFFICE; one able to operate typewriter preferred. In ans. give ph. no. if possible. Address F G 184, Tribune.

LADY—YOUNG, FOR CLERICAL WORK IN shipping dept.; state salary desired and where last employed; permanent. Address F O 329, Tribune.

LADY—YOUNG, EXPERIENCED IN SELLing buckles on shoes; good position. I. MILLER, 41 S. State-st., Room 128.

LADY—YOUNG, AS BILL CLERK, ALSO TO assist in general work in small office. Address O 302, Tribune.

LADY—YOUNG, EXPERIENCED IN FILing and general office work. Address G A 314, Tribune.

LADY—YOUNG, FOR FILING, WITH SOME knowledge of billing and bookkeeping. Shaker Knitting Mills Co., 224 W. Huron-st.

MAIL OPENERS.

SEARS, ROEBUCK & CO.

Require the services of girls who can open mail packages and enter items on tickets.

Call at the Employment Department.

OFFICE CLERKS—

WE NEED SEVERAL YOUNG LADIES IN OUR GENERAL OFFICES WITH AND WITHOUT EXPERIENCE. WE HAVE POSITIONS OPEN IN ALL DEPARTMENTS, BILL CLERKS, CHECKERS, PRICERS, ENTRY CLERKS, INDEX AND FILE CLERKS, MAIL READERS, MAIL INSPECTORS, AND MANY OTHER POSITIONS. THIS IS A NEW BUILDING, WITH PLEASANT OFFICES, CLEAN, LIGHT, AND AIRY, LUNCHROOM AND RESTAURANT IN BUILDING. WE OFFER STEADY WORK ALL YEAR WITH GOOD STARTING SALARIES AND EXCELLENT CHANCES FOR RAPID ADVANCEMENT. WE CLOSE SATURDAYS ALL YEAR AT 1 O'CLOCK. JOHN MAGNUS & CO., 1039 W. 35TH-ST.

WANTED—FEMALE HELP.
Stores and Offices.

OFFICE HELP.

Wanted—A number of young ladies with at least grammar school education, for positions in our general offices; previous experience desirable, but we can use beginners for a number of these positions. We need help in such office depts. as mail opening, indexing, filing, addressing, entry, correspondence, and typists. Good starting salary, with rapid advancement for those found deserving.
SPIEGEL-MAY-STERN CO., 1061 W. 35th-st.

ORDER FILLERS and RECHECKERS.
Hosiery, Silks, Gloves, Infants' Wear, Dry Goods, and Jewelry.
Clerking experience is valuable, but not essential. Apply at the Employment Department.
SEARS, ROEBUCK & CO., HOMAN-AV. AND ARTHINGTON-ST.

PENMAN—18 YEARS; GOOD; SALARY $45 per month. Address P 389, Tribune.

SALESLADIES—EXPERIenced in toilet goods.
INDEPENDENT DRUG CO., 137 S. State-st.

SALESWOMEN — EXPERIENCED, FOR suit and cloak department. Apply at GATELY'S, 6 S. State-st.

SALESLADY—HIGH CLASS READY TO wear shop. 400 E. 48th-pl. Drexel 767.

SHOE INSPECTORS—NEAT YOUNG GIRLS; experienced; good pay. Apply I. MILLER, 41 S. State-st., Room 128.

SHOE SALESLADY—SPLENDID OPPORTUnity. F. & C. CO., 238 S. State-st.

SIEGEL, COOPER & CO.
WANT
WOMEN.
NO EXPERIENCE IS NECESSARY.
TO ACT AS CASHIERS.
THESE POSITIONS ARE STEADY AND WE PAY YOU WELL WHILE LEARNING. THERE ARE MANY CHANCES FOR ADVANCEMENT.
APPLY SUPERINTENDENT'S OFFICE, 7TH FLOOR.

SIEGEL, COOPER & CO.
WANT
BAKERY SALES GIRL.
NO EXPERIENCE IS NECESSARY. THE STARTING SALARY IS GOOD, AND FINE CHANCES FOR ADVANCEMENT.
APPLY SUPERINTENDENT'S OFFICE, 7TH FLOOR.

STENOGRAPHER.
Splendid position for a thoroughly capable stenographer in executive offices; must be rapid and neat worker.
SPIEGEL-MAY-STERN CO., 1061 W. 35th-st.

STENOGRAPHER—YOUNG LADY WITH GOOD BUSINESS JUDGMENT AND COMPETENT AS STENOGRAPHER, FOR POSITION THAT OFFERS GOOD FUTURE; GIVE AGE, EXPERIENCE, AND INITIAL SALARY. ADDRESS F O 231, TRIBUNE.

STENOGRAPHER—YOUNG LADY, EXPErienced on switchboard and general office work; West Side; must be steady and reliable; state in reply salary expected to start, exp. and refs. Address G A 540, Tribune.

STENOGRAPHER—SMALL OFFICE, ADvertising work; good opportunity for girl with some experience or bright beginner; salary to start $10; state age, nationality, exp., if any, refs. Address G A 564, Tribune.

STENOGRAPHER—YOUNG LADY, COMPEtent, knowledge general office work; permanent position; state salary, experience, and references. Address O 540, Tribune.

STENOGRAPHER—WHO IS ACCURATE IN transcription, able to care for filing, telephone. State experience and salary. Address F T 222, Tribune.

STENOGRAPHER—COMPETENT BEGINner, neat appearance; permanent right party; accept application a. m. only; $9. Chicago Equity Union Exchange.

STENOGRAPHER — COMPETENT, ABOUT 20; dictaphone used and some billing; write giving age, experience, and salary desired. Address F O 327, Tribune.

STENOGRAPHER AND CLERK—WITH AT least 3 years' practical experience. Apply Vassar Swiss Underwear Co., 2545 Diversey-av.

STENOGRAPHER—WHO DESIRES TO ASsociate with growing mfg. concern; state age, experience, and salary expected; good advancement. Address G A 71, Tribune.

STENOGRAPHER — YOUNG LADY, WITH business ability, for country bank 60 miles from Chicago; state experience and salary expected. Address J 522, Tribune.

STENO.—UND., AGE 22, AMERICAN, EXP.; girl only; work W. S. Benjamin Electric Mfg. Co., Room 856, 29 S. La Salle-st.

STENOGRAPHER — WITH SOME KNOWLedge of bookkeeping; small office; North Side preferred. Address G A 528, Tribune.

STENOGRAPHER AND GENERAL OFFICE work—Competent; salary $18; state qualifications. Address P 391, Tribune.

STENOGRAPHER—IN SECRETARIAL POSItion; experience in d. e. bookkeeping essential. Address F O 410, Tribune.

STENO.—COMPETENT, EXP.; NO BEGINner; position what you make it; reference. 1002-3, 30 N. Dearborn-st.

STENOGRAPHER — GENTILE; LOOP OFfice; $10 to start; state age, experience, and phone. Address G A 527, Tribune.

STENOGRAPHER AND OFFICE ASSISTANT —Good penman. Apply 845 Fulton-st.

STENOGRAPHER—EXPERIENCED. APPLY 2911 Michigan-av.

SWITCHBOARD OPERATOR—PREFER ONE living on N. W. Side; $10; state age and experience. Address G A 530, Tribune.

SWITCHBOARD OPERATOR AND BOOKkeeper—$45 mo. 4037 Sheridan-rd., 1st.

TYPIST—LADY, EXPERIenced on Remington machine; unusual opportunity for advancement. Apply Credit Manager, 5th floor.
THE FAIR.

TYPISTS—STEADY POSITION, GOOD PAY. Henry Worth Wholesale Grocers, 1411 S. Ashland.

TYPIST — WITH SOME EXPERIENCE AS switchboard operator; South Side; state salary expected. Address N 578, Tribune.

WANTED—FEMALE HELP.
Stores and Offices.

TYPISTS.
Experienced Operators for correspondence and form work.
MONTGOMERY WARD & CO.
Chicago and Larrabee-st.
BRANCH EMPLOYMENT OFFICES. 30 N. MICHIGAN-AV. 3141 LINCOLN-AV.

TYPISTS.
Dictaphone Operators.
Permanent.
Liberal salaries.
PHILIPSBORN, 900 W. Van Buren.

TYPISTS.
We have several permanent positions open for Underwood or Elliott-Fisher operators to learn bookkeeping, billing; pleasant work; light, airy office; rapid promotion, according to ability. Closed Saturdays 1 o'clock.
STRAUS & SCHRAM, 1105 W. 35th-st.

TYPISTS.
We have a number of positions for experienced operators, as well as beginners; any make of machine; good starting salaries and excellent opportunities for advancement.
SPIEGEL-MAY-STERN CO., 1061 W. 35TH-ST.

TYPISTS.
Young women with experience on Underwood machine.
Western Electric Co., Inc., 48th-av. and 24th-st.

TYPIST—EXPERIENCED, FOR WORKING on cards and filling-in form letters; must be rapid operator; loop location; good hours; steady employment. Call Room 1203 5 S. Wabash-av.

TYPIST—YOUNG LADY, WITH SOME EXperience, south side concern; splendid opportunity for advancement. State age, experience and salary. Address F O 158, Tribune.

TYPIST—YOUNG LADY FOR GENERAL office work and typewriting. Call at once, 2136 Michigan-av.

WOMEN CREDIT WRITERS—FOR OUR EXCHANGE DIVISION. APPLY 9TH FLOOR, SUPERINTENDENTS' OFFICE. MARSHALL FIELD & CO. RETAIL.

WOMAN—GOOD, BRIGHT, WELL EDUCATed young lady with some knowledge of bookkeeping and stenographic work, to take full charge of office. Best opportunity in Chi. to learn automobile business. Office and salesroom on Mich.-av., near 14th. Small salary to begin with. Address F O 487, Tribune.

WOMAN—OFFICE, EXPERIENCED; DOES not need to know stenography; prefer a woman over 30, living near Wilson and Broadway. Address J T 113, Tribune.

WOMAN—YOUNG, ABLE TO DO STENOGraphy and answer telephone. I. MILLER, 41 S. State-st., Room 128.

YOUNG WOMEN—
SEARS, ROEBUCK & CO.
Arthington-st. and Homan-av.
Have a number of clerical positions open in their offices.
A liking for figures and a plain handwriting are desirable.
Apply at the Employment Department.

YOUNG WOMEN—18-25 YRS. of age, with or without experience, as
GIFT WRAPPERS,
CASHIER INSPECTORS,
CREDIT WRITERS.
APPLY AT ONCE.
9TH FLOOR SUPERINTENDENTS' OFFICE.
MARSHALL FIELD & CO., RETAIL.

YOUNG WOMAN.
High school graduate preferred, 17 to 18 years old, for dept. store advertising office; good opportunity for right girl.
L. KLEIN, Halsted, 14th and Liberty.

YOUNG LADY—WITH GENERAL OFFICE experience, who can assist on statement and ledger work; permanent position; West Side; start $12. Address F O 155, Tribune.

YOUNG LADY—EXPERIENCED, TO TAKE charge of candy counter day hours; high wages. JOHNSON'S, 51 W. Madison-st.

WANTED—FEMALE HELP.
Stores and Offices.

YOUNG WOMEN.
STRONG, ACTIVE YOUNG WOMEN FOR OUR MERCHANDISE DIVISIONS.
ORDER FILLING.
WRAPPING.
MONTGOMERY WARD & CO.
CHICAGO-AV. AND LARRABEE-ST.
BRANCH EMPLOYMENT OFFICES. 3141 LINCOLN-AV. 30 N. MICHIGAN-AV.

YOUNG WOMEN.
WE CAN USE 2 YOUNG WOMEN, 17 TO 25, WHO HAVE HAD SOME HIGH SCHOOL TRAINING, OFFICE WORK. SPLENDID CHANCE FOR ADVANCEMENT.
HART, SCHAFFNER & MARX, 24 S. FRANKLIN-ST.

Executives and Managers.

WOMAN—AN ESTABLISHED AND WELL known Chicago concern is in immediate need of a keen, active young woman capable of taking full charge of a branch of the business where a large number of girls [typists, clerks, etc.] are employed.
Applicants must be capable of earning $25 a week and ambitious to earn more. No application will be considered unless previous record shows necessary qualifications.
Correspondence treated confidentially.
Address O 297, Tribune.

Household and Domestic.

COOK—COMPETENT, COLORED, TO STAY on place. Phone Wellington 93.

DOMESTIC—FOR GENERAL HOUSEWORK, at Hinsdale; $7 to $9 a week; family of 4; no laundry. Tel. Rand. 5038.

DOMESTIC—FOR LIGHT HSWK. AND CARE of 2 child. at times. Address O 334, Tribune.

EXPERIENCED 2D MAID AND COOK—White; good wages; small family; reference. 4320 Drexel-blvd., 1st.

GIRL—16 TO 18 YEARS OLD, TO TAKE care of 2 year old child; must be bright and strong; good wages; fine home. Phone Wellington 36. Ask Apt. 8.

GIRL — EXPERIENCED, FOR GENERAL housework; must be good cook; 2 in family; Austrian preferred. GUENTHER, 429 Briar-pl.

GIRL—GERMAN OR BOHEMIAN, FOR GENeral housework, to go home nights; $9 week. Oakland 2248.

GIRL—GENERAL HOUSEWORK; FAMILY of 4; no washing; $7. 5416 Cornell-av., 2d apartment.

GIRL—COMPETENT, FOR COOKING AND general housework; family of three. Apply 931 Lafayette-parkway, 1st floor.

GIRL — GEN. HOUSEWORK, NO WASH., small family. 5438 Ellis-av. Hyde Park 7965.

GIRL—COMPETENT; GENERAL HOUSEwork; no laundry or upstairs work; wages $8. Refs. Ph. Kenwood 3562.

GIRL—GENERAL HOSEWORK, BY LADY living alone; must be good cook; no laundry; refs. 4315 Grand-blvd., 2d apt.

GIRL—GENERAL HOUSEWORK, NO UPstairs work; white preferred. Phone Randolph 6176.

GIRL OR YOUNG MAN—COLORED; FOR combination work. Call Hotel Northrope, 5540 Cornell.

GIRL—COMPETENT GENERAL HOUSEWK.; no washing; good wages; 6 rm. apt. Harrington, 450 Surf-st.

GIRL—FOR GENERAL HOUSEWK.; REFerences. 3423 Michigan.

GIRL—EXP. GENERAL HOUSEWORK; NO washing; $7. 1659 Humboldt-blvd., 1st apt.

GIRL—FOR GENERAL WORK; 2 IN FAMily. 5314 Drexel-av., 2d Flat.

GIRL—YOUNG, TO ASSIST WITH CHILdren. 6922 Greenview-av., 1st apt.

HOUSEKEEPER — WORKING; WIDOWER with children; no washing; state age and salary expected; refs. Address G A 70, Tribune.

HOUSEKEEPER—BY FATHER, SON, 11; daughter, 13; lady having some furniture preferred; refs.; $5 wk. 2145 Bissell-st.

HOUSEKEEPER — WORKING, WHITE; 2 adults; house. 6931 Constance-av.

KITCHEN, DINING ROOM GIRL. CALL between 10-12. 1711 Marshall Field Annex.

LADY'S MAID.
Experienced; must be good seamstress, French, Swiss, or German preferred; answer, giving reference. Address G A 165, Tribune.

LADY—NEAT, ELDERLY, TO ASSIST WITH housework; must be friendly to children; one who prefers a home to high wages preferred. Christensen, 430 S. 20th-av., Maywood.

MAID—WHITE, NEAT, COMPETENT; GENeral housework; 3 in family; best wages and home. 802 Ashland-av., Wilmette, corner of 8th-st. Wilmette 574.

MAID—GENERAL HOUSEWORK; MUST BE good cook and willing to do washing; wages $9. Address Mrs. F. T. McLoney, 812 Ashland-av., Wilmette, Ill. Tel. Wilmette 1866.

MAID—FOR GENERAL HOUSEWORK; 4 in family; good wages; no washing; house. 1357 Greenwood-av., Wilmette. Phone 2147 Wil.

MAID—SECOND; GERMAN OR GERMAN-American preferred; wages $8 per week. Address 5132 Ellis-av., 2d apartment. Ph. Blackstone 1282.

MAID—GENERAL HOUSEWORK, GERMAN-American or Swedish; must be excellent cook; 2 in family; no laundry. Phone Midway 2178.

MAID—GENERAL, COMPETENT, SMALL family; good wages. Phone Highland Park 378.

MAID—COMPETENT; GENERAL HOUSEwork and cooking; $9. Room with bath. Wilm. 115. 1004 Greenwood-av., Wilmette.

MAID—GENERAL HOUSEWORK; PLAIN cooking; no washing; $10 week. Phone Sunnyside 3184. KOOLISH, 848 Ainslie-st.

MAID — SCANDINAVIAN, FOR GENERAL housework; no laundry; wages $9. 640 Gregory-av. Ph. Wilmette 308.

MAID—EXPERIENCED; 3 IN FAM.; REFerences. Call afternoons. 5756 Blackstone, 3d apt.

MAID—EXPERIENCED; GENERAL HOUSEwork; family two adults; Lake Forest. Address O 93, Tribune.

MAID—GENERAL HSEWK.; 2 ADULTS; refs. Phone Lincoln 6249.

MAID—WHITE, FOR SECOND WORK; must be competent. Ph. Oak Park 468.

MAID—COMPETENT, FOR GENL. WORK; good wages. McNamara, 5340 Michigan.

MAID—GENERAL HOUSEWORK; SMALL family. Call 2730 Washington-blvd.

MAID—WHITE, FOR SECOND WORK; MUST be competent. Phone Oak Park 468.

MOTHER'S HELPER—TO ASSIST IN housework. 632 Grace-st., 3d.

NURSE — EXPERIENCED, FOR 16 MONS. old baby and 6 year old boy; must also do bedroom work and mending. Call or write; references; $10. MRS. J. C. BAKER, Lake Bluff, Ill.

NURSE—REFINED, GOOD NATURED Protestant girl, to care for 3 children, aged 3, 8, and 12; wages $9 to $10; Winnetka. Address G A 546, Tribune.

NURSE — FOR 2 CHILDREN, 7 AND 8 years old, willing to assist with light 2d work; city refs. required. 5053 Drexel-blvd., 2d. Drexel 3436.

NURSEMAID—FOR 2 CHILDREN, TO ASsist with light housework; good wages and good home. Phone Sunnyside 3749.

NURSEMAID—EXPERIENCED, FOR ONE child, age 2½ yrs. Refs. required. Phone Diversey 3622.

NURSEMAID—YOUNG; GOOD HOME AND pay. 2206 School-st., 1st. Graceland 2138.

NURSEMAID—TO CARE FOR TWO CHILdren. 5239 Michigan-av.

SECOND MAID—COMPETENT, GERMAN OR Swedish preferred. Phone Oakland 1028 or call 4747 Drexel-blvd., 2d apt.

SECOND MAID—COMPETENT. 526 Deming-pl.

WOMAN—EXPERIENCED, WITH OR WITHout daughter over 14, for housework; no laundry; wages $10. C. T. McNEILLE. Ph. Glencoe 81.

WOMAN—MIDDLE AGED; HOUSEWORK; family 3 adults; good wages. 5722 Kenmore, 3d. Edgewater 3531.

Saleswomen, Solicitors, Etc.

A WELL KNOWN FIRM HAS OPEN AN IMportant position in salesmanship requiring a woman of good education and pleasing manners; must be 27 or over and free from home ties; unusual remuneration and generous expense allowance.

A Trip South This Winter.
Experience not required. J. C. WINE, 913 Garland Bldg., Wabash and Washington.

LADIES—TO TRAVEL IN OHIO OR MONtana; pleasant work; big pay. We train you. A. D. Dorsett, 205 W. Monroe, 10th fl.

LADY CANVASSER—FOR WONDERFUL household seller. See MR. DERRICK, 1126 N. Clark, bet. 10 and 12 daily.

SALESLADIES WANTED—ARE YOU EMployed in a factory or department store or a large plant? Would you like to own your own home? What would you say of the opportunity of making this possible? Many have done this with us; so can you, without the investment of a dollar. You need but an hour or two during the day or evening and absolutely no experience of any description required. Address E J 313, Tribune.

WANTED—FEMALE HELP.
Saleswomen, Solicitors, Etc.

SALESWOMAN—25% COMMISSION AND bonus; excellent opportunity for a clean cut business woman. See M. GOVNEY, between 10 and 1, Room 916, 155 N. Clark.

SALESLADIES — 3; LEADS FURNISHED; BEST COMMISSION. ROOT & COUNCIL, 909 Y. M. C. A. BLDG.

SOLICITORS—WANTED, FIVE HIGH CLASS demonstrators and solicitors. Must be highest type of saleswomen. Must make at least $45 a week for yourself. Wonderful opportunity for producers to work into executive positions. Call between 2 and 4. 21 N. La Salle-st., Room 304.

Professions and Trades.

ALFRED DECKER & COHN
require female help on coats as follows:
Lapel padders, hands.
Lapel padders, machines.
Buttonhole makers.
Basting pullers.
Blind stitch machine operators.
Top collar makers.
Lining makers.
Sleeve sewers.
Welt makers.
Joiners.
Tape fellers.
Employment Office, 423 So. Market-st.

ALTERATION HANDS.
SEVERAL WOMEN FOR SKIRT AND COAT ALTERATIONS. MUST BE EXPERIENCED. APPLY AT ONCE. SUPERINTENDENT'S OFFICE.
WIEBOLDT'S. MILWAUKEE-AV. AT PAULINA-ST.

APPRENTICE AND HELPER—ON GOWNS. 4135 Prairie. Ken. 1447. SCHERER.

BARBERS [5]—LADY, FOR NEW BARBER shop. Apply 812 S. State-st.

BINDERY GIRLS—INSERTERS, TIPPERS, gatherers—Also girls 16 years of age or over, to learn; $7.50 per week to start; 48 hours per week; close 12 o'clock Saturdays. Apply BROCK & RANKIN, 619 S. La Salle-st., 4th floor.

BINDERY GIRLS—EXPERIENCED, FOR gathering. T. MONSEN & SON, 230 W. Huron-st.

BOX FACTORY.
GIRLS—Experienced or inexperienced, for work in Box Factory.
SEARS, ROEBUCK & CO.

CARSON PIRIE SCOTT & CO.
Require the services of experienced
MACHINE OPERATORS, HAND SEWERS,
For alteration workroom.
Apply 9th Floor—Retail.

CHOCOLATE DIPPERS.
ROTHSCHILD & COMPANY.
We require the services of chocolate dippers (starch work); good wages; working hours, 8:30-5:30, one hour for lunch. Applications received employment office, 9th floor, 8:30 a. m.
State, Jackson, Van Buren.

CORSET MODELS—
For photographic purposes. Tall, heavy woman of good proportion, model with weight largely below the waist and small above, wearing size corset 25; tall, slender model of good proportion wearing corset size 22. Apply MISS MINIFIE,
THE H. W. GOSSARD CO., 1006 S. Michigan-av., 7th flr.

CORSET MODEL—FOR PHOtographic purposes, of average figure, well proportioned, wearing corset size 21; must be beautiful. Apply MISS MINIFIE,
THE H. W. GOSSARD CO., 1006 S. Michigan-av., 7th flr.

DRESSMAKER—EXPERIENCED, ONE WHO can drape preferred, to work with designer; permanent position. Apply 9 a. m. Room 1505, 306 S. Wabash-av.

EXPERIENCED SEWING machine operators on power machines; $8 for beginners to learn.
925 W. Chicago-av.

EXPER. HELP FOR DRESSMAKER. GOLDSTEIN, 3401 Douglas-blvd. Rock. 5370.

FANCY CANDY PACKER — EXCEPTIONAL opportunity for woman competent to train assistants; downtown candy store; good wages; state exp., age, and salary; all letters confidential. Address O 520, Tribune.

FINISHERS. SEWERS.
Hand sewers and finishers to work on alterations of men's ready made clothing; must be experienced, exact, quick and willing. Permanent positions at good salaries. Apply to shop foreman, care FOREMAN & CLARK, upstairs, n. w. cor. State and Jackson.

FINISHERS—1ST CLASS WAIST AND skirt, at once. 218 E. 44th-st., 2d.

GIRLS
FOR LIGHT FACTORY WORK.
Permanent Employment.
Good working conditions.
RAND, McNALLY & CO., 536 So. Clark-st.

GIRLS
FOR LIGHT FACTORY WORK.
Permanent Employment.
Good working conditions.
RAND, McNALLY & CO., 536 So. Clark-st.

GIRLS—FOR OUR PERFUME LABORATORY. APPLY SUPERINTENDENT'S OFFICE, 9TH FLOOR. MARSHALL FIELD & CO., RETAIL.

GIRLS TO WORK IN GAS MANTEL FACTORY; MUST BE OVER 16; WAGES AT RATE OF $8 PER WEEK TO START. LINDSAY LIGHT CO., 161 E. GRAND-AV., COR. ST. CLAIR-ST.

GIRLS—OVER 16 YRS. OLD, FOR CLEAN, PLEASANT WORK; STARTING RATE 17C PER HOUR. ILLINOIS MINIATURE LAMP DIV., 501 S. JEFFERSON-ST., 4TH FLOOR.

GIRLS—FOR LIGHT FACTORY WORK; steady work; clean place; good pay. 6152 S. Wabash-av.

GIRLS—TO WAIT ON TABLES. APPLY RUBEL'S, 119 S. State.

GIRL — TO FEED GORDON AND CYLINder. 2955 S. State-st. McCLELLAND.

GIRLS—30; LIGHT FACTORY WORK. 5700 W. 12th-st.

HAND SEWERS—EXPERIENCE NOT NECessary; short hours; good pay. Apply A. G. SPALDING & BROS., 54th and La Salle.

OPERATORS—EXPERIENCED, ON POWER machines, to work on kimonos. Steady work, good pay. Call at once. Syrian Kimono Co., Room 450, 508 S. Dearborn-st.

WANTED—FEMALE HELP.
Professions and Trades.

OPERATOR—EXPERIENCED, ON POWER sewing machine on canvas goods. THEO. H. BEARSE, 1729 N. Winchester-av.

PANTS FINISHERS — TWO GIRLS; ALSO two coat finishers; $12 to $15 week. JOHN A. GRIFFITH & CO., 205 W. Monroe-st.

SLEEVE MAKERS AND FINISHERS — 1ST class. JOSEPH ROTHSCHILD, 30 N. Michigan-av., Room 604. Ask for Mrs. Edgington.

SEWERS—EXPER. DRAPERY. APPLY AT 1132 S. Wabash after 8:30 a. m.

SHORT ORDER COOK AND DISHWASHER—Raleigh Restaurant, 648 N. Dearborn.

WRITER—ADVERTISING. A CHICAGO ADvertising agency has opening for woman of natural ability, one seeking opportunity to advance; advertising experience not absolutely necessary; must be able to write good, terse English; college graduate preferred; a real opportunity; give full information in first letter. Address P 120, Tribune.

WIRE STITCHERS—IN FOLDING BOX FACtory. Apply 1011 to 1025 S. California-av., 2d floor.

WOMEN — YOUNG, FOR LIGHT, CLEAN, factory work; good wages; hours, 8 to 5. Apply Mr. Knuth, 2100 Indiana-av.

WOMAN—WHITE, TO BAKE CAKES FROM 6 a. m. to 3 p. m., 6 days a week, $10. 7221 Merrill-av.

50 GIRLS.
14 Years and over.
Wages $6 to $10 per week; light work assorting hair pins. Call 1936 Prairie-av. MISS WOOLFOLK.

Agents.

OUR AGENTS COIN MONEY; NO COMPEtition; big profits. Call forenoons, National Music, 339 S. Wabash.

AGENTS—JAPANESE JADE NECKLACE only $5. Call 12 to 1:30, Room 509, 166 W. Washington-st.

Miscellaneous.

A LIMITED NUMBER OF POSITIONS ARE OFFERED TO YOUNG WOMEN.
Unusual opportunity to enter long distance telephone work.
NO EXPERIENCE IS NECESSARY.
CONGENIAL SURROUNDINGS.
LIBERAL SALARY WHILE LEARNING.
RAPID ADVANCE FOR THOSE OF ABILITY.
Applicants preferred between the ages of 18 and 23 years, with at least a grammar school education.
MISS WESTBY, Room 50, 111 N. Franklin-st.

WRAPPERS.
SEARS, ROEBUCK & CO.
Require women to wrap mail packages. No special experience is necessary and it is possible to earn $15 a week on this work when trained.
Apply at the Employment Department.

PART TIME WORK for WOMEN,
Married or single,
In Merchandise and Shipping Departments.
EITHER MORNING OR AFTERNOON HOURS.
No Experience Necessary.
SEARS, ROEBUCK & CO.

WOMAN — OF UNQUESTIONED CULTURE and refinement, pleasing appearance, good education, unincumbered, 28-45 yrs. old and free to leave city. Preference given to one who through misfortune or financial reverses finds it necessary to enter the business world. The position we offer does not require previous business experience nor the investment of any money. We finance you. Splendid opening for qualified applicants in southern and western territory right away. JOHN A. HILL, Room 913 Garland Bldg., 109 N. Wabash-av., Chicago.

WOMAN — OLD ESTABLISHED FIRM DEsires woman with college or good education for special work in southern states; income of
$1,500 FIRST YEAR.
Prefer woman between 30 and 45, unincumbered and dependent upon her own resources; position will pay $50 a week to woman who makes good. A. J. MAIER, Manager, Room 913, 58 E. Washington-st.

WOMAN — FOR ASSISTANT MANAGER'S position, paying good salary, with a splendid opportunity for the future. She must be over 25 years of age and footloose to travel when necessary. A well groomed woman of intelligence and tact can make her future secure with us. Mr. Hawthorne, Suite 1203, 5 S. Wabash.

UNUSUAL OPPORTUNITY
for woman with college training, pleasing and strong personality, to spend winter in south calling upon selected trade. Prefer one dependent upon self for livelihood. Position pays salary, commission, and railroad fare. E. A. Potter, 104 S. Mich.-av.

HELP WANTED—WE TEACH YOU FREE how to earn good wages; home or travel; pleasant work; can work all or part time. Call between 7 and 8 p. m. or telephone Harrison 8173 for appointment. MR. GREEN, 17 E. Congress-st., opposite Siegel-Cooper Store.

WOMAN—EDUCATED, OVER 21, TO DO educational work for large Chicago firm in central and southern states during fall and winter; preference to teacher or college woman; salary from start; unusual chance for rapid advancement. Pendleton A. Miller, 58 E. Washington.

WANTED—A WOMAN OF HIGH CULTURE, refinement, and good social position, who finds it advisable to make money, can have a splendid opportunity for doing so in Chicago; nothing to sell. For interview write O 397, Tribune.

EXCEPTIONAL OPPORTUNITY FOR NORmal or college trained woman on our sales force; immediate opening; personal interview after qualifications and references stated. Address W. A. POTTENGER, Ginn Bldg., Chicago, Ill.

CHRISTIAN, PROTESTANT WOMAN—College or good education, winning personality, dependent upon own resources; excellent income; permanent; southern trip during winter; state age, education, phone. Address A D 99, Tribune.

GIRLS—STRONG, ENERGETIC, TO LEARN hydrotherapy, massage, and general nursing, in private hospital; 6 months' course; salary while learning. Apply 2449 Prairie-av.

COLLECTORS — WOMEN, EXPERIENCED, by well known organizations, to handle monthly payment contracts; must furnish property bond. R. 401, 5 N. La Salle-st.

HAVE PLACE FOR TWO MORE EDUCATED ladies over 25 for university extension juvenile work. After 9:30 a. m., Suite 635 Webster Bldg.

GIRLS—CAN GOODS LABEL ROOM. APply Shipping Superintendent, FRANKLIN MacVEAGH & CO., Lake and Market-sts.

GIRLS — EXPERIENCED WRAPPING AND finishing toilet preparations. Do not apply unless experienced. Ashby, 3543 Normal-av.

LADIES—EXPLAIN OUR TREAT. FOR rheumatism, nervousness, etc.; method taught. Kellberg Inst., 109 N. Dearborn-st.

GIRLS—2, NEAT APPEARING, AGE 18-25; steady position. Call before 10. Ask for MR. LYNN, ground floor, 15 W. Chicago-av.

LADIES—TO TRAVEL SOUTH; GOOD PAY. Room 304, 20 W. Jackson-blvd.

WOMEN—OUTSIDE WORK; NO CANVASSing. Apply 1-4:30, 80 E. Madison. Welsh.

DANCING INSTRUCTOR — YOUNG LADY. Nicholas Dancing Studio, 748 S. Halsted.

LADY DISHWASHER — APPLY LUNCH counter, Rock Island Station, 63d-st.

LADIES—TO TRAVEL SOUTH; GOOD PAY. Room 304, 20 W. Jackson-blvd.

WANTED—FEMALE HELP.
Employment Agencies.

THINK OF THE FUTURE. PREPARE FOR IT.
By calling on us and investigating the proposition we have to offer. No charge until we secure a position for YOU.
Stenographer and S. B. Opr., extreme N. S., pleasant office and delightful surroundings, $15-$18.
Stenographer & S. B. Opr., loop, $15.
A1 Bookkeeper, legal office, loop, excellent opportunity for advancement, $75-$80.
2 Railroad Bill Clerks, $80-$85.
Ticket Writer, loop, pleasant working conditions, $9-$12.
Many splendid openings for typists from $9-$12.
S. B. Opr. and File Clerk, south, $10-$12.
Statistical and Record Clerk, loop, $60.
File Clerk, pleasant working conditions, $10.
We must have more young ladies for office work, with or without experience. The position is yours if you call.
REGISTRATION FREE.
AMERICAN RAILWAY BUREAU.
[Chicago's Greatest Employment Bureau].
1128 Lumber Exch. Bldg., 11 S. La Salle-st. Tel. Randolph 1049.

HIGH GRADE WOMEN.
WE HAVE A NUMBER OF EXCELLENT POSITIONS OPEN
for Stenographers, Bookkeepers, Stenos. and Bkkprs., Typists, Machine Bill Clerks, Comptometer Operators, Adding Machine Operators, General Office Girls with and without experience, File Clerks, Cashiers—in fact, every sort of office position—with the better grade firms.
It will be worth your while to get in touch with us AT ONCE.
NO REGISTRATION FEE.
GLADER AGENCY.
314 Woman's Temple Bldg., 108 S. La Salle-st. Franklin 1914.

YOUR POSITION GUARANTEED STEADY. MANY GOOD OPENINGS.

Stenos	$12-$20	Rest. cooks	$14-$18
Beg. Stenos	$7-$10	Inst. cooks	$45, r. b.
Typists	$8-$12	Waitresses	$9-$12
Beg. Typists	$7-$8	Hotel maids	$23, r. b.
Office Clerks	$7-$10	Hosp. girls	$25, r. b.
File Clerks	$9-$12	Diet kitchen	$35, r. b.
Bookkeepers	$15-$18	2d girls	$7-$8
Ledger Clks.	$10-$14	Domestics	$7-$10
Folders	$6-$8	Factory	$8-$12
Addressers	$9-$12	Cafeteria	$6-$8
Checkers	$9-$10	Hotel waitress	$25, r. b.
Switchboard	$9-$12	Col. domestics	$7-$8
Cigar counter	$12	Nurse girl	$7

LA SALLE AGENCY, R. 14, 154 Randolph.

HIGH GRADE WOMEN STENOGRAPHERS, BOOKKEEPERS, CLERKS, OFFICE DEVICE OPERATORS, ETC.
You simply can't afford to stay away from our office, with all the many juicy jobs we have on hand for inexperienced help, paying $6 up; to the competent women, paying $25-$30 per week.
If you wish to get started, be in our office the first thing this morning.
CRAIG AGENCY, Suite 614 Republic Bldg., State and Adams-sts.

STENOGRAPHERS, $10-$18; BOOKKEEPer, $80; Typewriter Bill Clerk, $14; Office Clerks, $9-$12; Restaurant Cashier, $11 and meals. Merchants' Cler. Exch., 903, 133 W. Wash.-st.

STENOS., $10 TO $18; ASST. BKPR., $12; Dictaphone Opr., $15; Typists, $8-$12; Record Clk., $10; Office and File Clk., $7-$9. RAILWAY EXCHANGE EMP. BUREAU, Suite 451, 80 E. Jackson-blvd.

STEN., $16-$18; TYPISTS, $10-$12; BKPR., $15-$18; office clks., $50-$60. Commercial Service Bureau, Room 1116, 108 S. La Salle-st.

BKPR.-STENOG., $20-$25; STENOGS., $10-$18; Typs., $9-$15; Office Clks., $8-$12; Lady Timekpr., $75. SANGER, 17 N. LA SALLE.

COOKS — FOR HOTELS, ALSO PRIV. FAM., $8 to $15; also parl., chamber, 2d nursemaids. JENSEN'S, 143 N. Dearborn, R. 34.

WANTED—AT ONCE—MACH. BILLER FOR bank, $60. Asst. in Laboratory, Med. Col., $60. K. M. Griffin, 308, 137 S. La Salle-st.

INEXP. OFFICE CLKS. [R. R.], $8; S. S. Office Clerk, $70; Typists. Steno. Chgo. Clerical Ex., 64 W. Randolph, R. 504.

AFRO-AMERICAN FURNISH RELIABLE help. Douglas 4224.

Free Typewriter Employm't Bureau.

50 TYPISTS, WEST SIDE, $8 TO $12; DICtaphone operators, $12 to $15. Royal Typewriter Co., 32 S. Wabash.

STENOGRAPHERS' FREE EMPLOY. AGCY. WOODSTOCK TYPEWRITER CO., 23 W. Washington-st. Tel. Cent. 5368.

TRADE SCHOOLS.

PERSONAL CULTURE.
MOST PROFITABLE PROFESSION.
Open to Women.
No line of endeavor pays so big. New field. Positions open everywhere. Great opportunity to become independent. Dignified, pleasant profession. Failure impossible. Work at home, make from $18 to $30 a week, or go into business for yourself; make from $1,200 to $3,000 a year. We teach scientific care of Face and Scalp, Facial Massage, Electrolysis, Scalp Treatments, Shampooing, Manicuring, Marcel Waving, etc. How to make yourself and others more beautiful. Free treatments while learning. Special short term courses in any branch. Write or call for free catalogue. MARINELLO CO., Dept. B 9, Mallers Bldg., Chicago.

CALL FOR FREE LESSON ON BURROUGHS Calculator. Demand for capable operators exceeds supply. BURROUGHS ADDING MACHINE CO., 140 S. Dearborn.

ADDING AND CALCULATING SCHOOL—Comptometer. Burroughs. IVA M. SAMPSON, Suite 405, 327 S. La Salle-st. FREE TRIAL. Ph. Harrison 1717.

COMPTOMETER SCHOOL, CONDUCTED BY the manufacturers of the machine. Felt & Tarrant Mfg. Co., 14 S. La Salle-st. Main 3440-3441.

COMPTOMETER ADDING MACH. SCHOOL. DAY AND EVENING CLASSES. E. C. WARNER, 14 E. Jackson. Phone Wabash 8582.

NATL INSTITUTE OF SECRETARIES, 1110 Advertising Bldg. Director, Oliver McEwan. Educated women wanted to train.

LADIES, LEARN HAIRDRESSING, BEAUTY Culture, or Chiropody. Day or even. Few weeks. MOLER COLLEGE, 105 S. 5th-av.

LEARN MULTIGRAPHING & TYPEWRITing at Chase House Business College, 543 W. 63d-st. Drover 267.

DRESSMAK'G-MILLINERY SCHOOLS.

LEARN DRESSMAKING, CUTTING, FITTING, designing; easy payments; pos.; patterns; estab. 1876. McDowell School, 209 S. State.

VALENTINE'S COLLEGE DRESSMAKING, Designing, P'tns, Day, eve. Pos. D'pl's. 2336 Madison. 1850 Wells. SARA PATEK, Prin.

EXPERT PERSONAL INSTRUCTION IN DEsigning, cutting, fitting, and sewing. Call day or eve. Master School, 118 N. La Salle.

MME. HUNT MILLINERY SCHOOL. DAY, eve. classes. 1201 Masonic Temple. Cen. 5400.

CASTOFF CLOTHING.

SQUARE DEAL GUARANTEED. S. GORDON, 1415 S. HALSTED-ST. PHONE CANAL 947.
Will pay you a business man's CASH PRICE for your men's used suits, o'coats and shoes. If out of town, send for particulars. Also buy unincumbered new clothing stocks.

HIGHEST PRICES PAID FOR OLD clothes. Phone A. J. HUBER, Doug. 3050. 3837 Indiana-av. Call 7 to 9 a. m., 5 to 7 p. m.

DANENBERG & SIEGEL, 212 N. CLARK-ST. Pay more for men's castoff clothing and shoes than anybody else. Ph. Franklin 5975.

H. HOLTZMAN PAYS THE PRICE FOR clothes, shoes, etc. 1066 Maxwell. Canal 3578.

LEVINE, 721 W. 12TH, PAYS SPECIAL high prices. Gents' clothes, uniforms, furs, shoes; ladies-gents' eve. clothes. Mon. 2337.

PHONE BROFFMAN, KEN. 5850. BEST price ladies', gents' clothing. 4732 Prairie.

MRS. SILVERSTEIN, 1231 N. CLARK, BUYS ladies' and gents' clothing. Sup. 3350.

SEE BROFFMAN FIRST; BEST PRICE FOR clothes. 4732 Prairie. Ken. 5850.

GOLDSTEIN, 1351 S. UNION, PAYS HIGHest prices ladies', gents' clothing; postal.

BILLIARDS AND BOWLING.

FOR SALE—BILLIARD TABLES; BRAND new carom and pocket with complete outfit, $150. Second hand tables at reduced prices. Easy payments. We rent tables with privilege of applying rent on purchase. Cigar store fixtures a specialty. THE BRUNSWICK-BALKE-COLLENDER CO., 623-29 S. Wabash-av.

USED BILLIARD AND POCKET TABLES, $75 up; new Gully tables with inlaid work, $150. Wholesale and retail billiard supplies. FRED HAUPT & SONS, 2256 Ogden-av.

WANTED — SECOND HAND AUTOMATIC pin setters. 1498 Clybourn-av. Diversey 2219.

HARRY FINKELSTEIN BUYS, SELLS, OR rents 2d hand pool and billiard tables and supplies. 1710 W. Lake-st. Ph. West 2525.

BARGAIN IN NEW AND USED BILLIARD outfits. See us before buying. Frank. 5072. GREENGARD & CO., 178 W. RANDOLPH.

TALKING MACHINES, RECORDS.

$20 CASH WILL BUY A LARGE CABINET talking machine. This machine stands 42 inches high and plays any record; it includes two jewel needles, enabling you to play Pathe and Edison records; also 28 selections of records and we will deliver free of charge. Call at Bedal Bros. Storage, 3956 S. State, day or evenings.

FOR SALE — NO. XVI. GENUINE VICTOR Victrola, $150 cash. Call at Bedal Bros. Storage, 3956 S. State-st.

WANTED—VICTROLA OR VOCALION WITH Gradnola; must be first class and bargain. Address B H 29, Tribune.

FOR SALE—LARGE CABINET MAHOGANY talking machine, $45. PUBLIC STORAGE CO., 4036 S. State-st.

MAH. CABINET PHONO., JEWEL POINTS; perfect condition; a snap. Lawndale 4829.

BUSINESS CARDS.

PAGE WOVEN WIRE FENCE—NOTHING superior to fence a farm, garden, poultry yard or suburban home; strong and durable. Austin Clement, 205 W. Monroe-st.

CLEANERS AND DYERS.

AUG. SCHWARZ [EST. 1856], GENERAL Cleaner and Dyer of all Garments, Carpets and Rugs. Prompt service. 3 stores—109-111 W. Illinois-st., 34 W. Randolph-st. Main 3520.

LOST AND FOUND.

BROOCH—LOST—LAST WEEK, SMALL OBlong miniature with pearls; keepsake; lib. rew. 3560 Grand-blvd.

CAT—LOST—PERSIAN, MONDAY EVE., from 34 E. Oak-st. Reward.

DIAMOND BARPIN—LOST—MONDAY, BET. 10th floor of Marshall Field Annex Bldg. and Tower Bldg., at Madison and Michigan; liberal reward. A. K. MAXWELL, 2300 S. Morgan-st. Canal 186.

DOG—LOST—$25 REWARD FOR INFORMAtion concerning big, reddish St. Bernard dog. 2019 Park-av. West 5507.

DOG—LOST—VIC. CALIFORNIA AND WARren-avs. Reward. Call Randolph 3456.

EARRING—LOST—4 WHITE STONES, pearl, Tues.; lib. reward. Drex. 7625. 47th to Mad.

GLASSES—LOST—PAIR LIGHT SHELL RIM glasses in black chamois lined case. Reward. Independent Drug Co., 206 S. Wabash.

GOLD WRIST WATCH—LOST—ABOUT 4 p. m. Monday, probably near Adams and Wabash. Reward. MRS. CHARLES CENTER CASE JR., Edgewater 1029.

GOLD NECK CHAIN—LOST—AT AUDITOrium meeting Sunday afternoon or on Lincoln-av. car No. 3. Reward. Phone Lincoln 208.

HANDBAG—LOST—ON WILSON, BETWEEN Sheridan and Hazel, a black handbag containing money; liberal reward. Rogers Park 3201.

NECKPIECE — LOST — DARK BROWN martin fur neckpiece; furrier's name L. Friedman; reward. Normal 8976.

PIN—LOST—ON OCT. 4, LADY'S FANCY horseshoe pin, pearl setting with gold whip; liberal reward. Lake View 1732.

PIN—LOST—ON UNIVERSITY OR 63D-ST., pink cameo bar pin. Reward. Office 6159 University-av.

POCKETBOOK—LOST—BLACK, CONT. TWO pawn tickets, one ring, pin, Aetna ins. check, and $5 bill; reward. 4251 Wabash.

POCKETBOOK—LOST—SUNDAY, CONTAINing wrist watch; initials F. L. H. Reward. 1043 1st National Bank Bldg.

PURSE—LOST—OCT. 10TH, BLACK PURSE, containing between $45 and $50 and wedding ring, on Wilson-av. Reward. Sunnyside 6789.

RING—LOST—MAN'S SOLITAIRE DIAMOND ring, platinum setting, with six small sapphires, at Tip Top Inn, Friday, 6 p. m.; liberal reward; no questions asked. W. BLAUFUSS, Tip Top Inn. Tel. Wabash 9095.

RING—LOST—LADY'S DIAMOND, LAMBS Cafe; initials H. M. on band. Finder call Lake View 8289. Reward.

RING—LOST—2 DIAMONDS AND RUBY, near Ontario and Clark; liberal reward. Louis F. Gazzolo, 2701 Best-av.

SCARF—LOST—BET. BELLEVUE-PL. AND Lake Forest, partly knitted scarf with black needles. Phone Superior 377.

STUD—LOST — SPIRAL STUD, CATS-EYE set with diamonds; liberal reward left at the Palmer House office.

SUITCASE—LOST—TAN; SUNDAY EVENing on street between loop and Hyde Park, containing very much needed children's school clothes. Reward. MISS NEWBERGER, 526 Tribune Bldg., or ph. Cent. 100.

WATCH — LOST — GOLD WRIST WATCH; initials engraved on back, B. R. D. Finder will be handsomely rewarded by returning same to O 400, Tribune.

YELLOW ENVELOPE—LOST—ADDRESSED to 6235 Vernon-av., Thurs. morn., Oct. 11, in vic. 63d and South Park L sta., or on Evans. train. Finder call Englewood 7951. Reward.

CLUB AND ASSN. MEMBERSHIPS.

LADIES, JOIN OUR CLUB. NOW IS THE time to begin phys. bldg., for future years. We teach gym., dancing. Mem. limited. Apply at once. Address F N 134, Tribune.

PERSONAL.

PERSONAL—LEWIS C. VAN RIPER AND J. Emil Morhardt, formerly connected with Vanoscope Co. and with Accessories Mfg. Co., please communicate with the undersigned. Important. Harrison 1808. Rudolph William Lotz, Patent Attorney.

PERSONAL—PERSONS WITNESSING AUtomobile accident on Oct. 16, 1917, at 1:25 a. m. at Center and Halsted-sts., address G A 438, Tribune.

PERSONAL — ON AND AFTER THIS DATE I will not be responsible for any debts contracted by anybody but myself. DR. M. NUTA.

PERSONAL—I WILL NOT BE RESPONSIble for any debts contracted by others than myself. Kansas paper please copy. O. F. PARKS.

PERSONAL—J. PETUNUS, IF GOODS NOT called for in 30 days, will sell for charges. M. W.

PERSONAL—AFTER DATE NOT CONNECTed with Modern Arts Painting & Trg. Co. M. A. BEIL.

BUSINESS PERSONALS.

PERSONAL—IF YOU SUFFER FROM RHEUmatism, nervousness, etc., take our treat.; also Swedish face and scalp. Try our wonderful prep. for gray hair; will grow hair on bald heads; guar. Kellberg Inst., 109 N. Dearborn.

PERSONAL—WE BUY OLD FALSE TEETH, bridgework in any condition, gold crowns; bring or mail them. THE VICTORIA, Room 200, 143 N. Wabash-av., Chicago, Ill.

PERSONAL—MULTIPLE ELECTROLYSIS for superfluous hair; guar. permanent. LOUISE B. EVERETT, 904, 220 S. State. Wabash 4139.

PERSONAL—FOOT SPECIALIST, SCIENtific chiropody. ELSIE S. DYE, Suite 910, 132 Madison, cor. La Salle. Franklin 5084.

PERSONAL—SUPERFLUOUS HAIR PERMAnently removed by multiple electrolysis. MME. STIVER, 1009 Marshall Field Annex.

PERSONAL—HAIR REMOVED BY MULTIple electrolysis; guaranteed permanent. Ella Louise Keller, 36 S. State-st., Rm. 1200.

PERSONAL—CHICAGO, ILL., OCT. 16, 1917. I have sold to L. Nauman my lease and furniture at 543 N. Dearborn-st. Mrs. A. Garcia.

PERSONAL — ELECTROLYSIS, $1.00 PER sitting. MRS. A. D. BAKER, 39 S. State-st., Room 112. Phone Central 1746.

PERSONAL—LET ME RE-CREATE YOUR last reason's hat; be stylish at little cost. Call 30 N. Michigan, Room 530.

PERSONAL—TO RENT—EVENING GOWNS. H. Mountford Cooke, 39 S. State. Cen. 2137.

TYPEWRITERS AND SUPPLIES.

INVESTIGATE OUR SPECIAL BARGAINS IN TWO COLOR AND BACK SPACER UNDERWOOD TYPEWRITERS NOW ON SALE.
Any make rented; three months for $5 and up; delivery same day; all rented machines in first class condition, with new ribbons, rubber covers, etc.
Rental applied on purchase price. Machines delivered within city limits free of charge.
WHOLESALE TYPEWRITER CO., 138 S. Wabash. Rand. 7754. 112 S. Dearborn. Rand. 7755. 21 S. Clark. Rand. 7756.

A FEW REBUILT CORONAS, THE ARMY FIELD TYPEWRITER.
The famous folding machine weighing but six pounds.
Carries our service guarantee for one year. We rent Coronas, rental to apply on purchase price of new machine.
Corona Typewriter Sales Co., 12 S. La Salle. Franklin 4992.

$49 BRAND NEW LATEST MODEL OLIVER 9; fully guaranteed; standard keyboard; exactly the same machine used by largest industries; direct from factory; former price $100. Before getting even a second hand, rebuilt or rental machine investigate latest Oliver plan to save $51; easy payments if you wish. Telephone or call Oliver Typewriter, MR. BARLOW, 159 N. Dearborn-st. Phone Randolph 500.

TYPEWRITERS RENTED—
Four months, $5, nonvisible.
Three months, $7, visible.
AMERICAN WRITING MACHINE CO., 329 S. Dearborn-st. Harrison 1360.

COME AND VISIT OUR STORE AT 102 N. Dearborn-st.
BERAN TYPEWRITER CO.,
All makes machines sold at $8.00 up. Rented at $1.00 per month up. Cent. 6492.

TYPEWRITERS—ALL MAKES FOR RENT or sale at Special Cut Prices. Terms to suit. Write, call, or phone Central 4651. Young Typewriter Co., Dept. 205, 62 W. Madison-st.

GOOD REBUILT TYPEWRITERS, $10 TO $15; all makes rented, $1.50 per mo. up. Underwoods, Rems., Smiths. Wabash 4913. Standard Typewriter Co., 538 S. Clark. R. 837.

UNDERWOOD TYPEWRITERS, LIKE NEW; $30 up; other makes, $10 up. P. L. COMEGYS & CO., 115 S. Dearborn-st. Phone Rand. 1749.

DAVIES TYPEWRITER EXCHANGE, 119 N. Clark-st. Rental rate lowest. All makes for sale. Each machine bargain. Central 2653.

TYPEWRITER HEADQUARTERS, INC. — All makes for sale or rent. Lowest prices. 411 S. Dearborn, Old Colony Bldg. Har. 2341.

UNDERWOODS, OLIVERS, REMINGTONS, $15 to $45; terms to suit; or rented. Typewriter Co., 193 N. Dearborn. Central 6034.

OFFICE DEVICES.

WE MAKE AND SELL ONLY
National Cash Registers and Credit Files.
Lowest prices. Small monthly payments. No interest charges. Written guarantee. Old registers repaired, rebuilt, bought, sold, and exchanged.
A. C. MACMAHON, Agent.
The National Cash Register Co.,
172 N. Michigan-av. Phone Rand. 4600.

ADDING AND CALCULATING MACHINES for sale or rent. Burroughs, Wales, Dalton, Comptograph, Standard, American, Pike, Universal Comptometer, Millionaire, Brunsviga, Triumphator, Tim, Saxonia, Burkhart, Peerless, Rem-Wahl, Ellis. Jas. E. Plew, Suite 448-327 S. La Salle-st. Wabash 7416.

FOR SALE—EDISON DICTAPHONE, $35; good as new. Parker, 221 W. Madison-st.

MULTIGRAPHS, DICTAPHONES, ADDRESSographs. PRICE, INC., 750-5 Monon Bldg.

FOR SALE—ROTARY NEOSTYLE NO. 8-F, $15 cash, 1-3 cost. Central 1613.

THEATER TICKETS.

WANTED—SEASON TICKET FOR THOMAS Orchestra, Friday afternoons, Main floor; will pay liberal premium. Address F N 505, Tribune.

CONTRACTS TO LET AND WANTED.

1½ TON TRUCK TO CONTRACT; OWNER driver. Phone Beverly 2710.

TO RENT—ROOMS—SOUTH.

BERKELEY, 4410—TO RENT—LARGE FRT. rm., also single rm., with board; priv. family. Kenwood 4395.

BERKELEY, 4353, 2D—TO RENT—3 ELEC. rms. Call Sun. or eves. Good trans.

BLACKSTONE-AV., 5338—TO RENT—SPAcious outside rooms with lav. or bath; famous for our superior table; I. C. exp.

BLACKSTONE, 6544, 3D—TO RENT—2, 3 fur. and hskpg. rms.; stm.; $3.50 up.

BLACKSTONE, 5326 — TO RENT — LGE. east frt. rm., lav.; quiet priv. home, nr. I. C.

CALUMET, 4746—TO RENT—VERY DESIRable frt. and outside rms.; priv. lav., electric lights, stm. heat; $3 up. Oakland 4297.

CALUMET, 5953, 3D—TO RENT — NICE large rm., modern; private family; $2. Normal 7243. Call after 5.

CALUMET-AV., 4520, 3D—TO RENT—LGE., nicely furn. outside rm., lav., suit. 2; brkfst. or kitch. priv. opt.; 47th L 2 blks.

CALUMET-AV., 4316—TO RENT—2 ROOMS for 1 or 2; steam heat; elec. light; ½ blk. L. Kenwood 5831.

CALUMET, 5818, 3D—TO RENT—LG. MOD. light rm., closet, 1 or 2; pref. marr. cple.; priv. fam.; nr. pk., 58th L exp. Engle. 6487.

CALUMET, 5845—TO RENT—3 BEAUTIful furn. rooms, mod. conv.; L exp.; reas.

CALUMET, 5757, 2D—TO RENT—2 NICE frt. cor. rms., ½ blk. L; all conv.; reas.

CORNELL, 5533—TO RENT—PLEASANT outside rm.; nr. Jackson pk., I. C. exp.

DORCHESTER, 6109—TO RENT—MOST ATtrac. rms. with lav. in city, reas.; mod.; nr. L, I. C. and pk.; 1 lge. frt. rm. for 1 or 2; also single rms. Hyde Pk. 4697.

DORCHESTER, 5142—TO RENT—DESIRAble rms.; good home; exc. trans. H. P. 3482.

DORCHESTER, 5465, APT. 4—TO RENT—Nicely furnished frt. rm.; stm., h. water, ph., elec. Call 5:30 to 6:30 eves., all day Sun.

DORCHESTER-AV., 5823—TO RENT—NEATly furnished room; private family.

DREXEL-BLVD., 4249— TO RENT—IDEAL ROOMS FOR MEN.
Exceptionally well furnished; running water, baths with showers; Ken. L surf., 15 min. to loop; $3.50 up. Drexel 780.

DREXEL-BLVD., 4200—TO RENT—LARGE frt. rm., priv. bath; breakfast opt. Ken. L.

DREXEL-BLVD., 3963 — TO RENT—ROOMS with running water; steam; elec. light.

DREXEL, 6225, 3D — TO RENT—NICELY furn. rm., mod., bd. opt.; nr. L, sur.

ELLIS, 4165, 2D—TO RENT—SUNNY FRT. rm.; mod., cor. apt.; Ken. exp., 43d, I. C.

ELLIS, 4119, 1ST—TO RENT—PLEASANT rm., homelike, exc. loc. and trans. Oak. 646.

EVANS, 6227, 1ST—TO RENT—LARGE LT. rm., 1 or 2; p. fam.; nr. L, Cot. Gr., 63d.

FIFTY-THIRD, E., 1648 — TO RENT—S. W. frt. rm., priv. fam.; I. C. Black. 3151.

FIFTY-SEVENTH-ST., E., 1223, APT. 3—TO Rent—Rm. with or without board; pri. fam.

FIFTY-SEVENTH, E., 1407, 2D—TO RENT—Fr. outside rm.; $2.50 up; I. C. exp.; st.

FIFTY-EIGHTH-ST., E., 348, 2D—TO RENT—Newly furn. frt. rm.; mod. Englew. 5918.

FORTY-SEVENTH, E., 1322—TO RENT—IN Kenwood, Valkyrie apt., high grade rms. in suites 1 to 3, with or without bath; ref. Ken. 300.

FORTY-EIGHTH-ST., NEAR DORCHESTER-av.—To Rent—1 or 2 r. with private bath for business man wishing a real home. 47th I. C. and surface. Address K 118, Tribune.

FORTY-SEVENTH-ST., E., 833, 2D APT.—To Rent—Newly furn. rms.; home privileges.

FORTY-EIGHTH-PL., E., 420, NR. GRAND-blvd.—To Rent—2 steam heated unfur. rms.

GRAND-BLVD., 3801, HOTEL GRANVILLE —To Rent—Cozy, sunny rooms; water; phones; $5 weekly; very reas. café; 20 minutes to Loop. Ken. L. Grand-blvd. sta. Doug. 4604.

GRAND-BLVD., 5058—TO RENT—IDEAL room overlooking Wash. Pk. and blvd.; ½ blk. L; gentleman; reas. Drexel 9420.

GREENWOOD, 4404—TO RENT—ATTRAC. front rooms, kitchenette rooms, lav.; well heated; high class bldg.; I. C., Ken. L, surf.

GREENWOOD, 6236, 1ST—TO RENT—Pleas. frt. rm.; pri. bath; new bldg.; gents only.

GREENWOOD, 4313, 2D—TO RENT—FRONT room, running water, mod.; $3-$5; L, I. C., 43d.

GREENWOOD, 5447 — TO RENT—ATTRACtive rm. to 1 or 2, private family. H. P. 1883.

GREENWOOD, 4331—TO RENT—WELL furn. front rm., steam, adj. bath; $2; gent.

HARPER, 5431 — TO RENT—MOD. ATtract. furn. rm.; I. C.; priv. fam. Midway 4215.

HARPER, 5406—TO RENT—COZY ROOM in priv. res.; stm.; I. C. and surf. H. P. 3174.

HARPER, 5228—TO RENT—2 LGE. COMfortable rms.; priv. lav.; I. C. exp.; surf.

HYDE PK.-BLVD., 1410, 2D—TO RENT—Attr. homelike rm.; reas. Drex. 5724.

INDIANA, 5509—SPENCER BACHELOR APTS. NEW MOD. ROOMS; priv. lav.; showers; L ex.; $4-$5 weekly.

INDIANA, 4832, 1ST—TO RENT—LGE. RM., beaut. furn., suit. 2; old ivory set fr. lamp; $5; stm.; elec.; priv.; ref. Kenwood 4322.

INDIANA-AV., 4830, 2D N.—TO RENT — Large rm., with or without adj. bath; priv. fam.; S. S. L.

INDIANA-AV.—TO RENT—NEW FURN. mod. frt. rm., nr. 58th L; priv.; reas. Nor. 4770.

INDIANA, 4433, HOTEL MANOR—TO RENT —Mod. rms., $3 up; board opt. Drex. 5291.

INGLESIDE, 6101, 3D—TO RENT—LARGE mod. frt. rm.; exc. trans. H. P. 5078.

KENWOOD, 6056—TO RENT—FRT. RM., suit. 2, $3. Stm. ht., ht. water. O'Brien.

KIMBARK-AV., 5239—TO RENT—LARGE frt. rm., bath adj.; suit. marr. couple; hskpg. priv.; I. C., surf. Ph. H. P. 8187.

LAKE PARK, 4616, 3D W.—TO RENT—MOD. fr. rm.; ideal home for 1 or 2 young women; I. C., 47th trans. Drex. 8047 after 6 p. m. wk. days.

LAKE PARK, 4808—TO RENT—LIGHT, warm rms., lav., shower; I. C., surf. E. Johnson.

LAKE PK., 4552—TO RENT—MOD. RMS., gas, elec., h. w. h., $2 up; also hskpg. rms. Drexel 2141.

LAKE PARK, 4808—TO RENT—EXCELLENT rooms, best location and trans. Maxwell.

LAKE PARK, 3942—TO RENT—NEW FURnished rms., fronting lake; I. C. 1 blk.

LAKE PK., 3870, 2D—TO RENT—2 LGE. rms., 1 conn. bath, for 2 gents; bd. opt.

INGLESIDE-AV., 6409, 2D—TO RENT—Furnished rooms, with or without kitchen privileges. Modern. Midway 5233.

MICHIGAN-AV., 5348, 1ST APT.—TO Rent—Lady employed will rent to married couple or share with lady; priv. bath; kitch. priv. or rent entire flat. Kenwood 4138.

MICH.-AV., 3340—TO RENT—2 RM. FRONT suite, w. priv. bath; light dbl., sgl. rm. w. lav., electric, steam, kitch.; det. mod. res.

MICH., 2507, THE METROPOLITAN — TO Rent—High class suites, 3 rm. hskpg. apts., single rms., priv. baths, $4 to $15. Cal. 791.

MICHIGAN, 4017, 3D—TO RENT—NICELY furn. sleeping rooms; 1 blk. L, surf.

MICHIGAN, 4147, APT. 4—TO RENT—LGE. frt. rms., stm., priv. fam.; Indiana L sta.

MICHIGAN, 4906—TO RENT — NICELY fur. rm., priv. fam., priv. bath. Drex. 8739.

MICHIGAN-AV., 5039, 3D—TO RENT—NEWly furn. lge. rm.; stm. ht.; elec. Drex. 1229.

MICHIGAN, 4145, 2D—TO RENT—2 RMS., 1 with conn. bath, 1 with priv. bath.

MICHIGAN, 5528, 3D—TO RENT—COZY 2 rm. frt. suite; sgl. rm.; priv. fam.; reas.

OAKENWALD, 4528—TO RENT—LGE. FRT. rm., lav., 1 or 2 gents; $4; Ken. L, I. C.

OAKENWALD-AV., 4557—TO RENT—WELL furn. rm., in priv. family. Drexel 2630.

PRAIRIE, 5609, 1ST—TO RENT—LARGE, well furn. room, suitable for 2; nr. 55th-st. L station. Quiet and homelike.

PRAIRIE, 5617—TO RENT—NEWLY FURN. rms., sgle., dble., con. bath, mod.; L ex. Englewood 7625.

PRAIRIE, 4632—TO RENT—LRG. FRT MOD. rm.; exc. trans.; free ph. Drex. 2367. NOLAN.

PRAIRIE-AV., 5116, 3D APT.—TO RENT—Mod. furn. frt. rooms; elec. lt., h. w., st. heat; reas.

PRAIRIE-AV., 1808—TO RENT—ROOMS EN suite, with private bath, for high class business men; 8 minutes Loop. Calumet 1044.

PRAIRIE, 5250, 2D—TO RENT—MOD. FRT. rm.; L exp.; $2.50. RAY.

PRAIRIE-AV., 4812, 2D—TO RENT—LARGE frt. rm.; every conv.; 1 blk. 47th exp., surf.

PRAIRIE-AV., 1604 — TO RENT—LARGE mod. frt. rms., hot water heat; reasonable.

PRAIRIE-AV., 5000, 2D—TO RENT—MOD. rm., facing st., priv., block L, surface, $3.

SIXTY-FIRST, E., 1121—TO RENT—FURN. mod. rm., priv. fam.; ex. tran. H. P. 6372.

SOUTH PARK, 5808—TO RENT—MOD. rms.; mrd. coup., 2 ladies; kitch. priv. SCHULZ.

SOUTH PARK, 5802, 3D—TO RENT—LARGE rm., neatly furn., overlooking pk.; also single, hskpg. privileges; reas.; blk. "L" ex.

SOUTH PARK, 5900, 2D—TO RENT—PLEAS. frt. rm.; opp. pk.; suit. 2. Went. 3665.

STONY ISL., 6114, THE BELVIDERE—TO Rent—Beau. frt. and side rms., pch., fac. Jack. Pk.; stm. ht.; $3 to $7; near I. C. L.

UNIVERSITY-AV., 6208, 3D—TO RENT—Large frt. rm.; mod. bldg.; blk. L; priv. family. Midway 9043.

UNIVERSITY, 6441—TO RENT—ATTRAC. r. for 2; priv. bath, use kitch.; reas. Ford.

UNIVERSITY-AV., 6209, 1ST—TO RENT—Large furn. room. Hyde Park 2827.

UNIVERSITY-AV., 6131, 2D—TO RENT—Well fur. rm., mod.; I. C., 1 blk. "L"; $2.50

WOODLAWN, 5335, 1ST—TO RENT—NICEly furn. rm., priv.; lady only; $4. Mid. 6270.

TO RENT—RM., S. S.; PRIV. BATH AND lav.; priv. fam.; all conv. Address P 384, Tribune.

TO RENT—TO LET FURN. FRONT RM., mod.; private family; kitchen priv. Drexel 2254 a. m.

TO RENT—BEAUT. LGE. RM., MOD. HIGH class apt.; no other lodgers. Normal 5336.

TO RENT—ROOMS—NORTH.

AIRDRIE-PL., 925, 3D—TO RENT—HIGH class room; Sheridan "L"; reasonable. HAHN.

ARGYLE, 1226, 2D—TO RENT—LRG. RM., priv. fam., 1 or 2 empl.; 1 blk. L or surf. Edg. 3131.

ARGYLE, 1230, 3D—TO RENT—LGE. STM. heated room, single or double.

ARTHUR-AV., 1322, 2D—TO RENT—LARGE rm.; priv. bath; suit. 2 gent.; Evans. exp.

BELDEN-AV., 624, 3D—TO RENT—ELEG. rm.; stm.; elec.; priv. Linc. 2237.

BROADWAY, 4525—TO RENT—SWELLEST bachelor rooms in city; enough said; call; $3.50 and $4. Ravenswood 7665.

BURLING, 2843, APT. E, NR. DIVERSEY—To Rent—Mod. rm., bath adj. Grace. 3227.

CRESCENT-PL., 916, 2D—TO RENT—2 nicely furn. frt. rms.

TO RENT—ROOMS—NORTH.

CLARK-ST., N., 2653— TO RENT—COVENT GARDEN HOTEL. All outside rooms, single or ensuite. 18 min. loop, everything new; run. wat.; $3 wk and up; near Lincoln pk. Diversey 4173.

CLARK, N., 2509, ST. JAMES MANOR—TO Rent—Small front room in apt. gentleman or lady emp.; $3 week. Diversey 3917.

CRESCENT-PL., 832, 2D—TO RENT—TWO lge. pleas. rms.; nr. Sher. ex., bus. surf. Lake View 1570.

DEARBORN-ST., N., 1013—TO RENT—Large pleas. rms.; r. w., stm. ht., elec. Sup. 4015.

DEARBORN, N., 1556—TO RENT—BEAU. lge. lt. rms., facing Lin. pk.; refined dist.

DEARBORN, N., 1423—TO RENT—PLEASant frt. rm., suit. 1 or 2; priv. Ryan.

DEMING, 418, 1ST APT.—TO RENT—DEsirable front parlor suite, 2 or 3 rooms.

DIVERSEY-PKWY., 601 — TO RENT — THE Bentmere, The Leon, 2701 N. Clark-st. Swellest bachelor rooms in city; enough said; call; $3.50 and up. Diversey 2810.

DIVISION-ST., E., 45 — TO RENT—RM. TO bachelor appreciating home; strictly 1st cl.

EASTWOOD, 936, 2D—TO RENT—NEWLY furnished rm., reas., gents. Sunny 3073.

EDGECOMB-PL., 953, 3D—TO RENT—BEAU. furn. rm., priv., 1 or 2; Sheridan exp.

EDGEWATER, NR. LAKE, 1ST—TO RENT—Large, well furn. room, very choice; 2 so. windows; private family; $6. Edgew. 455.

ELMDALE-AV., 1222, 3D—TO RENT—LGE. outside rm.; real home; bd. opt.; Thorndale L.

EUGENIE, 146, 4TH—TO RENT—LARGE furn. rm., priv. fam., nr. Linc. Pk.; stm., elec. lgt., elevator serv.; gentleman; no smoking. Lincoln 3838.

GOETHE, W., 9, NR. STATE—TO RENT—Front rms., 1 with bath; meals opt.; bus. people.

HAMPDEN-CT., 2717, 3D—TO RENT—SPLENdid lge. rm., well furn., mod., reas. Linc. 7469.

HAZEL, 4616, 3D—TO RENT—FRT. SUITE and rm. for 2; bath; Wil. ex. Sun. 5916.

HAZEL-AV., 4325, 3D—TO RENT—2 LGE. frt. sunny rms., single or en suite; Wils. ex.

IRVING PARK, 948, COR. SHERIDAN-RD.—To Rent—Beau. furn. rooms, single or double suites, with kitchenette; hot and cold water. Hotel Norberta. Lake View 3124.

KENMORE-AV., 4343, 2D—TO RENT—Pleas. rooms, priv. family, Wilson ex. L. V. 9759.

KENMORE, 4746—TO RENT—DESIRABLE ft. rm., suit. 2; priv. fam.; Wil. exp. Edge. 2190.

KENMORE, 4034, 2D—TO RENT—COM. well heated rm.; gent.; Sher. exp. L. V. 5712.

KENMORE, 4007, 3D—TO RENT—LG. FRT. rm., 1 or 2; bath conv.; Sher. L exp. Wade.

KENMORE, 4641—TO RENT—MOD. SUITE with running water; board opt.; Wil. ex.

KENMORE, 4306, 3D—TO RENT—LARGE, very pleas. rm.; all conv.; good trans.; reas.

KENMORE, 4636—TO RENT—VERY ATtractive frt. and suite; Wil. ex.

KENMORE, 4343, 3D—TO RENT—LARGE well furn rm.; mod. priv. fam.; Wil. exp.

KENMORE, 5101, 1ST—TO RENT—FRT. rm., adj. bath; 1 or 2; Arg. exp. Edge. 457.

KENMORE, 4326, 3D—TO RENT—LGE. SO. outside bedrm.; exc. trans. Grace. 8545.

LA SALLE-ST., N., 1534—TO RENT—NEWly furnished rooms; steam heat; baths; electric light; hot and cold running water in each room; all light, outside rooms, $3.50 up. Phone Lincoln 1402.

LA SALLE, N., 1112—TO RENT—LGE. 2D ft. rm., adjoining bath; best of beds; scrupulously clean; near Lincoln Pk.; reas.

LA SALLE, N., 1720, 2D—TO RENT—NICEly furn. lge. frt. rm., adjg. bath; opp. pk.

LA SALLE, N., 911—TO RENT—SGLE. AND dble. ft. rm., 1st fl.; men only; st. ht.

LAWRENCE, 857, 1ST—TO RENT—LARGE rm., adj. bath; also front rm.; Wils. ex.

LELAND, 937, 2D — TO RENT—SINGLE rm., priv. fam., gent.; Wilson ex. Sunny. 3001.

LELAND-902, 2D—TO RENT—FR. RM., 1 OR 2; kitchen priv.; Wil. exp. Sunny. 3490.

LELAND, 809, 1ST—TO RENT — LARGE, nicely furnished room, adjoining bath.

LELAND, 904, 3D—TO RENT—CLEAN, COMfortable room; very desir.; men; Wil. ex.

LOYOLA-AV.—TO RENT — EXCEPTIONAL room in priv. apt., overlooking lake; exclusive neighborhood; only party with highest ref. accepted; 30 min. loop; blk. L sta.; breakfast if desired. Rogers Park 1349.

MAGNOLIA, 5239—TO RENT—LGE. DBLE. frt. rm., also single rms.; phone; 3 min. walk. Berwyn L sta. and Broadway car line. Tel. Edge. 2051.

MAGNOLIA, 4706—TO RENT—BEAU. LRG. parlor, also sgl. rm.; reas. Edge. 1268.

MAGNOLIA, 4637, 2D—TO RENT—SINGLE and double rm. in mod. apt.; Wil. L; reas.

MALDEN, 4638, 2D — TO RENT — NICE large rm., suit. 1 or 2; exp. Edge. 8184.

MARGATE-TER., 939—TO RENT—DESIRable rm., 1-2; con. bath; priv. fam. McKeon.

MARGATE-TER., 938, 1ST APT.—TO RENT—Newly furn. rms.; connec. bath; Arg. sta.

MONTROSE-BLVD., 858—TO RENT—NEW bachelor quarters, $5 to $8 wkly.; club life; Wilson sta., N. W. L. L. V. 5700.

OAKDALE, 63, 3D—TO RENT—LGE FRONT rm.; priv. fam.; stm.; nr. Bdwy. Well. 3277.

PAULINA, N., 5256—TO RENT—LG. FRT. rm.; mod.; "L" N. W.

PINE GROVE, 3752—TO RENT—ROOM IN refined home; r. w.; blk. lake. Grace. 3466.

RACINE, 4433, 3D—TO RENT—FRT. RM.; piano; also sing. frt. rm.; Wilson ex. Sunny 6199.

RACINE-AV., 4411—TO RENT—LGE. SUNny frt. rm., suitable for 2; also sgl.; $3 up. Edgewater 6778.

RACINE, 4611, 2D—TO RENT—WELL FURnished sing. and double rms.; Wil ex.

ROSEMONT, 1417—TO RENT — 3 ROOM suite; bedroom, living room, and sun parlor. Edgewater 8633.

RUSH-ST., 938, APT. A—TO RENT—FRT. rm.; elec.; steam; hot wat.; walk. dist.; reas.

SHERIDAN-RD., 4641—TO RENT—BEAUTIFULLY FURN. ROOMS AND SUITES; PHONE IN EACH RM.; BATH, SHOWERS; HIGH CLASS SERVICE; 2 BLKS. FROM LAKE, 2 BLKS. TO WILSON L STA.; $6 TO $12 WEEKLY. SUNNYSIDE 2670.

SHERIDAN-RD., 672. THE ALOHA. TO RENT—BEAUTIfully furnished single front rooms. Ideal location, ½ block lake; breakfast optional. Wellington 6562.

SHERIDAN-RD., 4049—THE MINERVA—TO Rent—Large outside frn. rms., 1-2-3 rm. suites; run. water; priv. and conn. baths; box springs; reading lamps; all new; Sher. exp.; Bdwy. surf.; $4.50 wk. up. Well 8075.

SHERIDAN-RD., 4738, SHERIDAN MANOR House—To Rent—Elegant rooms, single and en suite; private baths; private phones; garage; hotel accommodations; $7 up. Phone Sunnyside 8408.

SHERIDAN-RD., 4062, 3D—TO RENT—Well furnished large side room; also single front room; lge. closet; conv. to bath; $3-$5. Well. 1155.

SHERIDAN AND LAWRENCE—TO RENT—To a gentleman, private family of 2 offer home comforts out of ordinary in their sunny apt.; refs. Ph. Edgewater 2460.

SHERIDAN, 4900, 3D—TO RENT—2 ADJ. rooms, single or en suite; priv. apt.; conn. bath; no other roomers. Refs. exchanged. Edgewater 314.

SHERIDAN, 4430—TO RENT—ROOMS FOR discriminating people; home comf. without the worry; Wil. ex., bus; $2.50 up. Edg. 6470.

SHERIDAN-RD.—TO RENT—NICELY FUR. rm. in priv. fam.; priv. bath, nr. Sherd. X. L. V. 8757.

SHERIDAN PARK HOTEL—TO RENT—4631 Racine-av. Newly furnished rms.; stm. h., elec.; $3.50 to $5. Edgew. 2721.

SHERIDAN-RD., E. BROADWAY—TO RENT—Comf. room, adj. bath, priv. fam.; gentleman. Phone Wellington 3636.

SHERIDAN-RD., 4014, 1ST—TO RENT—RM. for 1 or 2, ½ blk. Sher. exp. Ring Lockwood's B.

SHERIDAN, 4932—TO RENT—HANDSOME suite, furn. Amer. walnut, read. lamp, lav. or priv. bath, single rm., $4; bd. opt.

SHERIDAN AND FOSTER—TO RENT—LGE. cheerful room; conv. bath; no other roomers. Sunnyside 1957 for particulars.

SHERIDAN, 4951—TO RENT—BEAU. FUR. sun parlor room, twin beds; also other rms.; shower bath; break. opt. Willis.

SHERIDAN, 4937—TO RENT—VERY DEsirable sun parlor rm., twin beds; single frt. rm.; shower; Arg. x.; breakfast. Streeter.

SHERIDAN, 4931—TO RENT—LARGE LIVing room and sun parlor; newly furnished; suit. 3; Argyle ex., bus. Edge. 9338. Geist.

SHERIDAN, 845, 2D—TO RENT—FRONT rm., porch, priv. fam.; Sher. ex. L.V. 7151.

SHERIDAN, 4436, 2D—TO RENT—LGE. outside rm., with twin beds; Wils. exp.

SHERIDAN-RD., 5000—TO RENT—NICELY furn., clean, warm rooms, reas.; Argyle L.

SHERIDAN, 4815—TO RENT — LARGE, comfortable front rm.; Wilson-Arg. x., bus.

SHERIDAN, 4416, 2D—TO RENT—NICE rm., homelike; priv. fam. Ravensw. 3906.

SHERIDAN-RD., 4906, 3D — TO RENT—EXceptionally large room, bath, priv. fam.

SHERIDAN, 4630—TO RENT—LGE. FRT. rm., porch; also rm., twin beds. Edge. 4418.

STATE, N., 1018, 2D FLOOR, APT. 4—TO Rent—Mod. single room. Ph. Sup. 5004.

ST. JAMES-PL., 422—TO RENT—LGE. FRT. rm., also rm. with lav. Linc. 995, Golden.

ST. JAMES-PL., 422, 1ST APT.—TO RENT—Large front room and alcove.

SUNNYSIDE, 1226 — TO RENT — PLEAS. frt. rm., newly furn., priv. fam., Wil X. Sunny. 4233.

SUPERIOR, E., 114, 2D—TO RENT—DESIRable rms., steam, elec., piano; priv. fam.

WARD-ST., 3760—TO RENT—NICE FURnished room, adj. bath. Wellington 9276.

WELLINGTON-AV., 665 — TO RENT—LG. new mahog. fur. rm., 4 post bed, h. w. ht., priv., 25 min. loop. L. V. 8045. Tucker.

WELLINGTON, 545—TO RENT—LGE. WALL bed, closet; conv. to bath. L. V. 6684.

WILSON, 812, 2D—TO RENT—WELL FURN. 3 rm. suite; pantry, porch; Wil. X.

WILSON, 839, 3D — TO RENT—LARGE warm front suite; Wil. sta.; reas.

WILSON-AV., 826—TO RENT—ELEG. FUR. rms. with lavatories and showers.

WILSON, 908, 2D—TO RENT—DESIRABLE front rm., suitable for 2, nr. Wilson ex.

WINCHESTER, 4356—TO RENT — FRONT room; priv. fam.; 2 gents or married couple; twin beds. Ph. Lake View 8747.

WINTHROP, 5302—TO RENT—FRONT LRG. room, suit. 1 or 2; also single; in priv. home; ½ blk. Edge. Beach L exp. Edge. 7306.

WINTHROP, 4844, 2D—TO RENT—FRONT rm., reas.; suit. 1-2; near Wil. and Argyle exp. Tel. Sunnyside 5030.

WINTHROP, 5443—TO RENT—LARGE FRT. bedrm., sitting rm., well furn. priv. home.

WINTHROP, 4725—TO RENT—WELL FUR. rm.; 2 blks. Wilson exp.; residence.

TO RENT—ROOMS—NORTH.

TO RENT—GENTLEMAN WISHING COZY front suite or single rm., well lighted and heated, priv. home, Sheridan exp., Ph. Wellington 4731.

TO RENT—CHOICE RM., CON. BATH, TO empl. lady or marr. couple; refs. Edge. 8542.

TO RENT—ATTRACTIVE ROOMS, SINGLE or en suite, high class apt; prefer nurses or ladies emp., Buena sta. Wellington 2534.

TO RENT—BEAUTIFULLY FURNISHED rooms, single or en suite; breakfast priv.; Wilson L, bus. Sunny. 9536.

TO RENT—LARGE RM., NICELY FURN., conv. bath, with shower, priv. fam. Diversey 1896.

TO RENT—ROOM, MODERN APARTMENT, breakfast optional; block L station; Christian Scientists. Monticello 5900.

TO RENT—LARGE MOD. ROOM TO REfined gentleman; priv. family; no other roomers; $25 per mo. Phone Sunny. 4275.

TO RENT—BEAUT. ROOM, PRIVATE; "L" sta.; $2.50; reas. Edgewater 7445.

TO RENT—RM. OF YOUNG MARR. COUP.; newly furn. apt.; Wil. exp. Edgw. 8115.

TO RENT—SUPERIOR RM. IN EXCLUSIVE priv. apt., nr. Wilson sta. Sunnyside 5852.

TO RENT—FURN. ROOM, MOD. CONVENiences; also garage. 4446 N. Hermitage-av.

TO RENT—ATTRAC. CLEAN FRONT RM.; elec.; stm.; $3; nr. pk. Lincoln 5370.

TO RENT—PLEASANT, CHOICE, E. OF Sher.-rd., Argyle; gentleman. Sunny. 9761.

TO RENT—SUNNY, BRIGHT RM., PRIVATE apt.; Wilson exp. Ravenswood 2945.

LESSING APTS.—TO RENT—2 ROOMS; brkfst. opt.; refs. exch. Lake View 4648.

TO RENT—ROOMS—NORTHWEST.

HADDON, 2551—TO RENT—A BARGAIN, 4 rms., bath, heat; $8 month; attend furnace.

IRVING PARK-BLVD., 4005, HOTEL RACE—To Rent—Rooms with In-a-Dor beds and private baths; new fireproof building; new furnishings; one block from Irving Park station, 15 minutes to loop via C. & N. W. Ry.; surface cars to all parts of city; $5 per week up. Phone Irving 661.

TO RENT—ROOMS—WEST.

ADAMS, W., 1834—TO RENT—FT. SUITE; r. w., elec., ph.; board opt.; ideal 4 gents.

COLORADO, 4025—TO RENT—3 MODERN rooms, 2 In-a-Dor beds; private bath.

HAMLIN, N., 222, 1ST—TO RENT—NEWly furn. rm., sgl., $2.50; L. Kedzie 6092.

HOMAN-AV., N., 9, 2D—TO RENT—LGE. sunny rm., opp. Garfield Pk. Garf. 6152.

INDEPENDENCE-BLVD., 624—TO RENT—Lge. s. h. frt. r.; board off.; Garf. L sta.

JACKSON-BLVD., 3327—TO RENT—MOD. outside rm., sing.; exc. trans.; priv. Wade.

SACRAMENTO-BLVD., S., 202—TO RENT—1st class sing. rm.; mod. house; 3 car lines; 20 min. loop; $3 wk.; breakfast optional; ref. Kedzie 6351.

VAN BUREN, W., 4226—TO RENT—FURN. rm.; priv. fam.; stm., elec.; $3 wk. Garf. 7732.

WARREN-AV., 2756 — TO RENT—PLEAS. front room, suit. for 1 or 2; priv. fam.

WASHINGTON-BLVD., 2318, NR. WESTern—To Rent—Newly furn. elec. lighted rms.; steam; $1.75 up; hot water always.

WASHINGTON-BLVD., 2914 — TO RENT—Beautiful furn. large room, private bath.

TO RENT — LRG. OUTSIDE RM., MOD., Wash. nr. Calif.; gents; $3; refs. Seeley 1146.

TO RENT—HOUSEKEEPING ROOMS.

South Side.

BLACKSTONE-AV., 5604, 2D SUITE—TO Rent—Rms. to mar. ref. couple; no children; I. C., sur.

BLACKSTONE, 6544, 3D—TO RENT—2, 3 fur. and hskpg. rms.; stm.; $3.50 up.

BOWEN-AV., 818—TO RENT—2 ROOM housekeeping suit; ½ blk. to sur. and L ex.

CALUMET, 4048—TO RENT—1-2 RM. APTS., lt. hskpg., mod., new furn. Drexel 4773.

CALUMET, 4306, APT. 12—TO RENT—WILL share with marr. couple; mod.; 43d "L."

CALUMET, 5252—TO RENT—2 OR 3 RM. hskpg. suite, nice sleep. rm., stm., elec.

CALUMET-AV., 4318, 3D—TO RENT—3 beau. rms.; elec., h. w.; ½ blk. "L."

CALUMET-AV., 5425, 3D—TO RENT—2 RM. suite, mod., excel. ht., L exp.; reas.

DREXEL-AV., 6437, 1ST—TO RENT—2 FRT. rm. hskpg. suite; nice. furn. Black. 3995.

EGGLESTON, 7048—TO RENT—NICELY furn. outside rooms, nr. Rock Island; L.

ELLIS, 4400—TO RENT—1 ELEG. FRONT cor. complete hskpg. 2 rm. apt.; elec., steam.

ELLIS-AV., 4217—TO RENT—NEWLY FUR. frt. hskpg. rm.; $5; also others, $3 and up; stm.; h. water; exc. transportation.

FORTIETH, E., 411 — TO RENT — 3 RM. frt. hskpg. suites, furn. comp., gas ranges; priv. kitchs.; stm.; $6 up; Ken. L. Grand-blvd station.

FORTIETH, E., 414, NR. GRAND—TO RENT —3 rms., mod.; also sing., $2 up. Oakl. 3778.

FORTY-SECOND-PL., E., 930—TO RENT—Front room; steam; ldry.; Ken. L, I. C., surf. $4.

FORTY-SECOND-PL., E., 936—TO RENT—Nr. Drexel, 2-3-4 r. suites, comp. furn.; Ken. L, I. C. and 43d-st. trans.; $4-$8 wk.

FORTY-SEVENTH-ST., E., 1136—TO RENT —Hskpg. suite, pri. bath, el. grills; other rms. $3 up.

FORTY-SEVENTH, E., 1047, 3D—TO RENT—Large front room; modern kitchen; reas.; also room adj. bath; $2.50. Kenwood 4770.

FORTY-SECOND-ST., E., 517—TO RENT—1 or 2 sunny rms. for housekeeping; steam.

FORTY-FIRST-PL., E., 1004—TO RENT—2 r.; lav.; ideal for 1-2 empl.; stm., el.; reas.

FORTY-THIRD-ST., E., 1058, 1ST—TO RENT —2 cor. fr. hkpg. rms.; L, I. C., surf.

GRAND-BLVD., 3805-7—TO RENT—WOODLEIGH APARTMENT HOTEL. Each apt. with private bath and kitchenette. Completely, newly, and beautifully furnished. All outside rooms. Telephone Douglas 84.

GRAND, 4144, APT. 6—TO RENT—1 OR 2 frt. rms. for lgt. hskpg. or kitch. priv.

GRAND-BLVD., 3750-52—TO RENT—MOD. 1, 2, 3 r. hskpg. apts., fac. blvd., $6.50-$9.

GRAND-BLVD., 3931—TO RENT — LARGE furn. front rooms; kitchenette; mod.; reas.

INDIANA, 3400—TO RENT—MOD. LGT. hskpg. rms., stm. ranges, sink, ph.; ex. trans.

INDIANA, 3525—TO RENT—BEDROOM and kitchen, complete range, sink, back porch, hot water always, steam; adults only.

INDIANA, 4718—TO RENT—LGE. HSKPG. rm., sleeping; surf., L Kenw. 1949.

INGLESIDE, 6336, 3D—TO RENT—2 NICE clean hskpg. rms., stm. ht., L exp.

LAKE PARK-AV., 4346. Miss Mosher's. 2 RM. FRT. SUITE. 3 Rms., priv. bath, porch, yard; I. C., L, express. "A refined, clean, comfortable place to live."

MICHIGAN-AV., 4104—TO RENT—2 RMS. and bath; beaut. furn.; disappear. bed, California style; tiled shower bath; nr. exp.; $10 to $12 wk.

MICHIGAN-AV., 2446—TO RENT—ONE RM. with convenience of 4; Murphy bed, kitchenette; beautiful bldg.; close in; $6.50 to $11 weekly. Phone Cal. 5428.

MICHIGAN, 3223—TO RENT—DESIRABLE 2 rm. frt. suite; priv. bath; reas.

MICHIGAN, 3612—TO RENT—COZY 2-3 RM. apts., furn. complete, with priv. bath.

MICH., 4601—TO RENT—1-2 RM. HSKPG. suites, kitchenette, priv. bath. BRYAN.

MICHIGAN, 4147, 1ST—TO RENT—SUITE, living rm., bedrm., kitch., priv. porch.

PRAIRIE-AV., 2940 — TO RENT—SOMEthing new, strictly modern, elaborately furnished complete 2 room apartments, electric, steam heat, $8-$12 week.

SIXTY-SECOND-ST., E., 922—TO RENT—Ideal 1, 2, 3 rm. suites, furn.; steam; sinks; ranges; laundries; L, surf. Mid. 2336. SMITH.

SOUTH PARK-AV., 3347, 2D—TO RENT—2 rm. suite, well furn. Douglas 3523.

THIRTY-FOURTH-PL., E., 521 — TO RENT —2 and 3 rm. hskpg. suites, front, steam, priv. bath, elec. range. Phone Douglas 2856.

WOODLAWN, 6140, 3D—TO RENT—FRONT suite of 2-3 rms.; also connecting 2 rms., lavatory between; suitable for light housekeeping; piano.

TO RENT—NICE UNFURNISHED ROOM, kitchen; quiet neighborhood; house 2 blks. L, Rock Island. Phone Stewart 6292.

TO RENT—3810 GRAND-BLVD., SMALL fur. apts.; also large; mod. rooms.

North Side.

AINSLIE, 1062, 2D—TO RENT—4 LG. OUTside rms.; mod.; Argyle "L"; $10 week.

BELDEN, 908—TO RENT—3 RM. SUITE, furn. complete with all conven.; also 1 single rm.; reas.; blk. L exp.

BROADWAY—TO RENT—3 UNFURN. FRT. hskpg rms., stm., elec., gas. Ph. Graceland 4323.

CLARK, N., 2026—TO RENT—FRT. RMS., single or suite; stm., r. w.; opp. pk.; reas.

DEARBORN, N., 1221—TO RENT—CLEAR, newly furn. 2 rm. suite; steam; elect.; $7.50.

DEARBORN, N., 1339—TO RENT—2 RM. housekeeping apt., gas range, steam.

FULLERTON, 444—TO RENT—2 RM. SUITE priv. bath. Cumming. Linc. 4716.

HOWE, 2046—TO RENT—2 NICE SUITES, run. water, $4 to $5. Nr. Garfield.

KENMORE, 4013, 1ST—TO RENT—LGE. front hskpg. suites; $5-$8; Sheridan "L."

LARRABEE, 2216—TO RENT—2 RMS., priv. bath, steam, elect.; modern; so. exp.; sunny.

MALDEN, 4431, 3D—TO RENT—3 RM. suite; pri. bath; kitchen, porch; Sunny. 4575.

N. PARK, 1838—TO RENT—NR. LIN. PK. Stm. ht. hskg. suite, elec., priv home.

OAK, W., 149, 1ST FLOOR, FLAT A—TO Rent—Large front hskpg. suite and single rms.; steam heat; electric light; automatic elevator service; close in; walking distance; Oak and N. La Salle.

RACINE, N., 4437 — TO RENT — 3 RM. suite, priv. bath; light, clean; Wil. exp.

RACINE, 4611, 2D—TO RENT—CHEERFUL 2 rm. hskpg. suite; complete; Wil. ex.

SHERIDAN-RD., 4037—TO RENT—2 RM. suites, Murphy beds, private bath, telephone; lge., mod., $9-$11 wk.; 1 blk. Sher. ex.

SHERIDAN-RD., 4738—TO RENT—2 ROOM suites; private baths; private phones; free maid service; hotel accommodations; garage; $12 up. Phone Sunnyside 8408.

SHERIDAN, 4931—TO RENT—NEWLY FUR. and decorated 3 room suite, with priv. bath and porch; Arg. ex., bus. Edg. 9338. Geist.

SHERIDAN, 4802—TO RENT—2 RM. HSKG suite; real kitchen. Inq. 1st. Sun. 6554.

SHERIDAN, 4951—TO RENT — BEAU. FUR. 3 rm. hskpg. suite; priv. bath. WILLIS.

TO RENT—HOUSEKEEPING ROOMS.

North Side.

ST. JAMES, 419—TO RENT—BEAU. HSKP. suite, mod. home; nr. loop; pleas. surroundings. Lin 404.

SUNNYSIDE, 1001, 2D—TO RENT—LARGE frt. rm., kit. priv. Wilson sta. Edge. 7116.

WILSON, 823—TO RENT—ATT. 3 RM. SUNny suite, modern, well fur., ex. ht., Wil. X.

WILSON, 847—TO RENT—BEDRM., CONN. parlor and priv. kitch.; back porch; nr L.

WINDSOR-AV., 914, 2D—TO RENT—3 WELL furn. rms., outside suite; Wilson X.

WINNEMAC, 1300, 2D—TO RENT—FRONT light hskpg. suite; kitchen priv.; also single room, near L. Phone Edge. 3873.

WINTHROP, 4871—TO RENT—3 RM. APT. with bath; one sing. rm. Edg. 255.

WINTHROP-AV., 4869—TO RENT—LARGE furn. hskpg. rm., run. water, blk. L surf.

TO RENT—3 RM. APT.; REAL KITCHEN; large private porch; nr. Lincoln Park; steam; $8. Lincoln 9149.

TO RENT—3 LARGE, LIGHT RMS.; KITCHen priv.; near L. Lake View 6114.

Northwest Side.

TROY, N., 4539—TO RENT—2 LGE. RMS.; kitchenette; h. w. heat. Monticello 2098.

West Side.

ADAMS-ST., 2155—TO RENT—DOUBLE front rm.; gas stove with oven, water; priv.

ADAMS, W., 4500—TO RENT — SUITE 3 lge., light rms.; stm., elec.; 5 car lines.

CARPENTER-ST., N., 161 — TO RENT — Strangers arriving in Chicago or parties rooming or boarding should see the 2 room suites complete for hskpg.; elec. lt., dishes, bedding; $2, $3 and $3.50 week. We have respectable tenants and rooms for more. So quiet here it's called "Peaceful Valley."

WASHINGTON-BLVD., 2232—TO RENT—Suite of light housekeeping rooms.

WANTED—TO RENT—ROOMS.

WANTED—TO RENT—FRONT AND BACK parlor in exclusive high class dwelling to use afternoons for chess tournament by four gentlemen; prefer select neighborhood; pay well for suitable quarters. Address O 411, Tribune.

WANTED—TO RENT — YOUNG BUSINESS man wants room with refined family in modern flat, near Kedzie, between Washington and Jackson; permanent. To receive attention, state price, number in family, etc. Address O 465, Tribune.

WANTED—TO RENT—MARRIED COUPLE desires two furnished housekeeping rooms with bath; Lin. Park. State particulars. Address O 458, Tribune.

WANTED—TO RENT—YOUNG LADY EMPL. desires room with refined fam. in good neighborhood; give complete details. Address G A 436, Tribune.

WANTED—TO RENT—BY YOUNG MAN and wife, mod., reas., hskpg. rms., with priv. family, Oak Park or South Side; description, terms. Address X Y 585, Tribune.

WANTED—TO RENT—ROOM BY SINGLE gentleman; North Side; private family; desire breakfast. Address G A 542, Tribune.

WANTED—TO RENT—VIC. WIL.-AV. IN rmg. hs.; bus. woman; $3. Address O 72, Tribune.

WANTED—TO RENT — YOUNG COUPLE desires large mod. neat furn. room, con. bath; pri. apt., S. S. Address N 538, Tribune.

WANTED—TO RENT—HEATED BASEment. Must be cheap. Calumet 1080, after 6 p. m.

WANTED—TO RENT—3 OR 4 FURNISHED rooms, light housekeeping; Edgewater district. Telephone Edgewater 5896.

WANTED—TO RENT—ROOM, NR. 55TH-ST. L; lady emp.; part. Address K 119, Tribune.

BOARD AND LODGING—SOUTH.

BERKELEY, 4425—2 CHOICE ROOMS, EX. heat, pri. lav., elec.; clean, quiet home; L, I. C.

BERKELEY, 4427—2 SINGLE RMS. WITH board; private family. Drexel 8559.

CALUMET, 4625—BEAUT. FRT. RM. FOR 2; reas., new apt.; homelike. 47th L. Berman.

CORNELL, 5227— HIGH CLASS PRIV. hotel. Home table; THE GALE. I. C. ex. Ref.

CORNELL-AV., 6747 — NICELY FURN. sunny, conn. rm., suitable 2 gents; best trans.; wholesome home cooking.

DORCHESTER, 5336 — PLEASANT ROOM, home table; steam heat; I. C. exp.

DREXEL-BLVD., 3967, WARWICK MANOR —High class home, beautifully furn. outside rms., mod. conveniences; superior table.

ELLIS-AV., 4201 — ATTRACTIVE RMS. mod.; table fine. Ken. ex., I. C. Oak. 819.

EVERETT, 5504—THE EVERETT, OVERlooking lake, Jackson Pk.; ideal home; pleasant rms.; exc. table; I. C. exp. Mid. 389.

FORTY-EIGHTH-ST., E., 438, NR. GRAND-blvd.—Frt. rm., mod., lav., also sgl.; bd. opt.

FORTY-THIRD, E., 544, 1ST—LARGE FRT. room; steam; elec.; $7. Oakland 1992.

FORTY-SIXTH-PL., E., 438, THE COLBY—Warm rms., sgle. or dble.; exc. table; reas.

INDIANA-AV., 4948 — MONNET HALL. Best table in city; young women, business students, teachers, board and room $5.75-$9.

LAKE PARK, 3860—BEAUT. ROOMS, EXC. table; r. w., steam; nr. I. C., L, surf. Oakl. 2531.

LAKE PARK, 4160—RM. FOR GENTLEmen; exc. table; $6.50; piano. Ken. L. Oak. 792.

LAKE PK., 4326, 2D—TO RENT—SGL. RM. near bath, steam, elec.; priv.; home table.

MICHIGAN, 2902—COZY, BRIGHT, SUNNY rms., very comfortable; fine home table; single $7 up; double $12 up.

OAKENWALD, 4339—FRONT ROOM, SUIT. for 2 men or ladies; reas.; I. C., L. Drex. 1695.

OAKENWALD-AV., 4569—LIGHT ROOMS; run. water; good table; $8. Oak. 6877.

PRAIRIE, 4400, 3D—PLEAS. FRT. RMS., single or suite; lav.; exc. board; L ex.

PRAIRIE, 5621, 2D—TO RENT—ROOM AND board; woman pfd.; home cooking.

SIXTY-FIRST, E., 1512—2 SOUTH FRONT rooms, en suite, in private home, modern, nr. I. C., L and pk. Midway 3554.

EXCEPTIONAL FURN. RM., MOD., MICH.-av. apt.; gents., married couple; appreciate extraordinary home. Drex. 409.

BOARD AND LODGING—NORTH.

CATALPA-AV., 1024 —A real home without the home worries, in a beautiful lge. cor. res.; priv. bath, run. w.; N.W.L. Edge. sta. COTACO LODGE. Edge. 156.

DEARBORN, N., 839—ARLINGTON HOTEL —Strictly mod. rooms, electric, run. water; excellent table; walk. dist. Sup. 6713.

DEARBORN, N., 1002—TO RENT—LGE., well furnished sunny rm.; modern conveniences; ex. table; best loc. on North Side.

GRACE, 628, 1ST, NR. SHERIDAN-RD.—A sunny outside rm. in the beau. apt. of a married couple, for a business man willing to pay for a real home.

HURON, E., 224—SINGLE AND DBLE RMS., elec., steam.; ex. table; walk. distance to loop; suit. for 2 or more per.

KENMORE, 4740—TO RENT—DESIRABLE rm. suit. for 1 or 2, with board; priv.; Wilson exp.

KENMORE, 4236—TWO VERY DES. LARGE rooms; ex. meals; Wil. ex. L. V. 6125.

KENMORE, 4727—LGE. FRT. RM., FOR 2, $12; sgl. rm., $6.50 up; 2 mls. Sun. 6677.

KENMORE, 4657, 1ST—BEAU. FRT. RMS., pri. lav.; ex. home table; Wil.ex. Edge.6008.

MAGNOLIA, 4516—NICELY FURNISHED rooms; also rear suites, with bath; private porch; home cooking; attractive location, near Wilson ex.; reasonable rates. Sun. 1831.

PAULINA-ST., N., 5256, 2D—LARGE ROOM, priv. family; home priv. Rav. 1555.

ROGERS PARK. RM. AND BOARD. RESIdence, all conv. Home cooking. R. P. 4407.

SHEFFIELD, 3822—ATTRACT. FRT. RM.; home cooking; priv. home. L. V. 4995.

SHERIDAN-RD., 915, THE GRACELAND — Suites and single rooms; private baths; a real home; excellent table. Graceland 7379.

SHERIDAN, 4234—RMS., SGL. AND DBL., pri. bath; good home; responsible people.

SHERIDAN-RD., 4806, 1ST—VERY DESIRable rms. with board; reas. Edg. 6296.

WINTHROP-AV., 4710—NICELY FUR. FRT. rms., home cooking, reas. Edgewater 9413.

FOR OPPORTUNITIES OF SETTLEMENT residence, comfortable and economical, address F L 575, Tribune.

BOARD AND LODGING—WEST.

ARTHINGTON-ST., 3210, COR. KEDZIE—Rooms, $2.60 to $4; swimming and gym. included; newly equipped dining room; meals ⅔ loop price. Y. M. C. A. Garfield 3800.

ASHLAND, S., 110—PLEASANT FRONT R. with alcove, for 2 or 4.

HOTELS.

THE ARCOLA, 3800 LAKE PARK-AV. PHONE DREXEL 3568. High class family hotel, overlooking lake; 10 minutes to loop; all rooms newly decorated and refinished; meals unexcelled.

5020 MICHIGAN—DREXEL 7090. HOTEL LYON. 1 to 3 room suites; telephone and running water in all rooms. American plan, $12 and up; European plan, $7 and up.

HOTEL HUNTINGTON, 649 E. 37TH-ST., fronting Ellis Pk. Newly furn., run. water; phones; table unexcelled; American plan. $8.50-$13 single, $16-$20 double. Doug. 1646.

JACKSON PARK TAVERN, 67TH-ST. AND Cornell-av.—Outside room with private bath $27.50 a month; good transportation. Blackstone 2261 and 2262.

HOTEL MAEBURNE. American and European plan; special rates by week. 7605 Bosworth-av. Rogers Park 9670. 2 blks. east Howard terminal.

HOTEL NEWBERRY. 817 N. Dearborn-st. An exclusive American plan hotel; rates per week, single $14 up; double $22 up; walking distance.

HOTEL TUDOR, S. E. COR. CASS AND ERIE —Exclusive family hotel, in quiet neighborhood; electric light, steam heat, walk. dist., elev. serv.; reas. rates; references. Sup. 4759.

WISCONSIN-ST., 226, ½ BLK. LINCOLN Pk.—Bright rooms, run. water; exc. table; board opt.; 15 min. loop. Lincoln 1343.

HOTEL PRINCE, 510 S. DEARBORN-ST., 1½ blocks north of Dearborn sta.—$2.50 to $5 weekly; 50c to $1.50 daily; newly furnished.

LINCOLN APTS., 1648 LUNT, ROGERS PK. —Hskpg. suites, $25 mo. up; rm., Murphy bed, bath, Am. plan, $10 wk. up. R. P. 900.

KENWOOD HOTEL — MAID, ELEVATOR, and bellboy service. Cafe in building. Tel. OAKLAND 1600.

HOTEL MARLOW, 921-23 Wilson. Sunny. 4040. BEST NORTH SIDE location; rms. sgle. or en suite; ex. meals.

DREXEL ARMS HOTEL — LARGE ROOMS with private bath, $1.75 to $2 a day for two people. Drexel and Oakwood-blvds.

YOU'LL LIKE WEAVER'S HOTEL, COZY, mod.; 2 min. N.W.L. 1016 Wilson. Edg. 2464.

HOTELS.

The St. George
ON THE MIDWAY
BLACKSTONE & 60TH-ST.
Midway 5756.
What It Means to You.
Every Desire Fulfilled.

The most advanced ideas in modern architecture and design have all been embodied in this PREFERRED HOME. Every model of convenience. Consists of a SPACIOUS LIVING ROOM, cabinet, wall bed, kitchenette, screened sleeping porch with awning, and PRIVATE BATH. Luxurious lounging rooms, lobby parlors, and dining rooms at the service of guests at all times. European, $45 to $60 per month. American, $25 to $30 per week, family of two.

LAKOTA HOTEL
Michigan-blvd. and 30th-st.

EUROPEAN PLAN.
RESIDENTIAL AND TRANSIENT.
250 LARGE, BEAUTIFUL ROOMS ARRANGED SINGLY OR EN SUITE, WITH LUXURIOUS PRIVATE BATHS AND EVERY MODERN CONVENIENCE AT ATTRACTIVE RATES.
POPULAR PRICED CAFE.
INSPECTION INVITED.

CLARENDON BEACH HOTEL. WILSON-AV., AT THE LAKE. Newest North Shore hotel; all rooms outside; each room with bath and large closet; beautiful furnishings and equipment; spacious lobby, parlor, and ballroom; 18 minutes to loop, N. W. L; also bus. Rooms $9 per week, monthly $35 up. Accom. for world's series; concessions on leases. Popular price cafe. PHONE SUNNYSIDE 4700.

HOTEL GRASMERE. European. 4621 Sheridan-rd. Ravenswood 3701. MOST EXCLUSIVE hotel on North Shore; just completed; every room with bath; single or en suite with private porches, large beautiful sun parlor; Wilson-av. sta. N. W. El., 18 min. to loop; two blocks from lake.

HOTEL HAYES AND ANNEX. 64th & University-av. Popular Priced Family hotel. Rates $8.50 to $14 per week. AMERICAN PLAN. Ph. Hyde Park 4400.

COLONIAL HOTEL. 6325 Kenwood-av. Ph. Midway 1624. Rates $5 per week. EUROPEAN PLAN. Under management of Hayes Bros.

HOTEL PLYMOUTH. 4700 Broadway. Edgewater 9200. MODERN, FIREproof; 18 minutes to loop; near beaches, block Wilson L station. Single, 2, 3, and 4 room suites, with bath. Daily, $1-$4. HOMELIKE HOTEL.

EASTWOOD HOTEL. EUROPEAN. 4644 Sheridan-rd. Edgewater 3197. MOST HOMELIKE hotel on North Shore. Private baths; special bachelor apts. Also furnished housekeeping apts. N. W. "L," 18 min. to loop.

TO RENT—1, 3, AND 3 RM. SUITES, 801-5 DREXEL-SQUARE-BLVD. VERY HIGH GRADE FIREPROOF BLDG. AGENT ON PREMISES. M. B. MORAN & CO. 8 S. DEARBORN-ST. RAND. 6840.

HOTEL MELBOURNE. 4625 N. Racine-av. Sunnyside 5000. 100 LARGE OUTSIDE rms., each with bath and phone. Perfect service. Excellent cafe. One block west Wilson L sta., 18 min. loop.

HOTEL BENT MERE. 601 DIVERSEY-PKY. PHONE DIVERSEY 2810. NEW MOD. ROOMS, single or en suite, with or without bath. Phone in every room. Best transportation. $4.50 and up per wk.

HOTEL EUCLID. 6733 Stony Island-av. Large com. rooms; bath, phone; $25 month, $8 week. Phone Blackstone 67 or 68.

HOTEL HARMONIA. 3000 Indiana-av. Phone Calumet 6200. European plan. All conveniences. Hot and cold water and private or detached baths all rooms. Rates $1 to $1.50 per day; $5 and up per week. The best hotel value.

BEST PLACE TO STOP. CHICAGO HOTEL. 50c PER DAY—SPECIAL—$2.50 WEEK. 22 S. Clark-st. Close to Madison-st.

BRADFORD HOTEL, MICHIGAN-AV., COR. 30th-st.—260 steam heated rooms; phone, e. light; courteous serv.; $3-$8 week; office, restaurant, reading and reception rooms facing 125 feet on Michigan-blvd., main floor.

BOARD WANTED.

BOARD—RM. AND BD.; HUNGARIAN JEW fam., N. S.; Logan Sq.; part. Address M 530, Tribune.

BOARD—RM. AND BD.; HUNGARIAN JEW fam.; N. S.; Logan Sq.; part. Address M 530, Tribune.

ROOMMATES.

ELLIS-AV., 5461, NR. CHGO. UNIV.—BACH. wants resp. man share 4 rm. apt.; reas. A. Byrne. H. P. 8338, or 105 W. Monroe. Rand. 3234.

FORTY-SEVENTH-ST., E., 833, 2D APT.—Young lady wishes congenial young lady to share 6 room, newly furn. apt. Kenwood 8783.

LADY WILL SHARE 4 ROOM APT. WITH lady or married couple; good trans. Ravenswood 1847, evenings.

LADY WILL SHARE WELL FURN. APT. with 1 or 2 business girls. Reas. Call Kildare 9608.

323 WEBSTER, 3D—BUS. WOMAN HAS front rm., mod. apt., k. priv. Diversey 9129.

TO RENT—HOUSES—SOUTH.

TO RENT— Detached 12 room residence 3 baths, steam heat. 4732 Dorchester-av., cor. Kenwood Park-pl., 75 ft. of ground, lawns, trees and shrubbery; large veranda; rent $85. W. K. YOUNG & BRO., KENWOOD OFFICE 47th and Lake Park-av. Ph. Oakland 1147.

TO RENT — 1502 E. MARQUETTE-RD. [66th-st.]—Modern ten room house; steam heat. Will decorate to suit; $50.00. JOHN E. COLNON & CO., 72 W. Washington-st. Central 318.

TO RENT—HOUSES—NORTH.

TO RENT—8 ROOM HOUSE; $40; FURnace heat; lot 35x165; best condition; near Clark-st. and "L." 4720 N. Ashland-av.

TO RENT—7 RM. HOUSE, STEAM HEAT, mod., with use of garage. 1710 Granville-av. Ravenswood 222.

TO RENT—8 ROOM HOUSE; H. W. HEAT; elec. light; rent reas. Ph. Wabash 8350 or Diversey 2737.

TO RENT—MODERN 8 ROOM AND BATH residence, $35 mo; 2854 N. Springfield-av. MARK LEVY & BROTHER, Marquette Bldg.

TO RENT—3168 BROADWAY, REAR, BRICK house, six rooms and bath, $17.50.

TO RENT—HOUSES—NORTHWEST.

TO RENT—MODERN 6 RM. COTTAGE, $18; garden. 4604 W. Waveland-av. Milwaukee-av. cars to Kenton, Ph. Irving Pk. 7001.

TO RENT—HOUSES—WEST.

TO RENT—4814 FULTON-ST., 5 ROOM COTtage with bath; good back yard; $17.50. W. MURRAY WRIGHT, MARQUETTE BLDG.

TO RENT—15 ROOM HOUSE, WITH ALL modern conveniences; hardwood floors throughout. 1919 Park-av.

TO RENT—HOUSES—SUBURBAN.

TO RENT — ALL KENILWORTH HOMES from $35, $65, to $125 mo. Tel. Ken. 159. Paul Schroeder & Co., P. O. Bldg., Kenilworth.

TO RENT—ALL VAC. OR FUR. WILMETTE homes from $35-$45-$65-$100 per mo. See Paul Schroeder & Co., end L, Wilmette.

TO RENT—FURNISHED HOUSES.

TO RENT—HIGH GRADE FURNISHED houses and apartments, near lake and park; $125 to $800 per mo. Winter season. J. L. FLOYD, 35 N. Dearborn-st.

TO RENT—HIGHLAND PARK—FURNISHED bungalow, well located, 8 rooms, bath, large sleeping porch and sun parlor. Phone Haymarket 7210.

TO RENT—MODERN FURNISHED OR UNfurnished 9 room residence; very fine proposition. Oakenwald, nr. 44th. A. E. WESTMAN, 139 N. Clark.

TO RENT—FURNISHED 6 RM. HOUSE, 1½ blks. "L" sta.; nr. Harrison. Ph. Forest Park 4215. 830 Lathrop-av., Forest Park.

TO RENT—10 RM. HOUSE, COMPLETELY furn.; 2 baths; furnace ht. Will rent all or part. 434 E. 41st-st. Oakland 5913.

TO RENT—WILL SHARE 8 RM. FURN. house, comfy., mod., heat supplied, $50. H. P. 4969.

WANTED—TO RENT—HOUSES.

WANTED TO RENT—COTTAGE 4 OR 5 rooms; water, steam or furnace heat; close to L and stores. Will lease for 3 years. Particulars. Address H. G., 3261 So. Park-av.

TO RENT—FLATS—SOUTH.

TO RENT—1120-26 47TH-ST., 2, 3 AND 4 rms.; disappearing beds; rental $30 and $50. JOHN J. FISCHER, 10 S. La Salle-st.

TO RENT—BRAND NEW 5 ROOMS AND sun parlors; reas. rent; ½ blk. to Jackson Park. 6719-21 Chappel-av.

TO RENT—3708 GRAND-BLVD., 6 RMS., very choice, only $45; fine bldg. See janitor. 339 E. 37th-st. Ph. Doug. 99.

TO RENT—CHOICE 5 ROOM APARTMENT, first floor, with two baths, sun parlor, etc. $60 per month. 1523 E. 60th-st.

TO RENT—658 W. 61ST-PL., 3 TO 4 ROOM flats; steam; sunny; L; h. w.; $18 to $22.

TO RENT—FLATS—SOUTH.

TO RENT— One and four rooms. TO RENT—

ONE ROOM APARTMENTS.
5493 CORNELL-AV. $27.50 UP.
7106 EUCLID-AV. $27.50 UP.
4 ROOMS AND SUN PARLOR.
5428-32 KIMBARK-AV. $35 UP.

The above apartments are all of the finest type of construction, and located close to transportation, parks, and bathing beaches.
AGENT ON PREMISES 8:30 a. m. to 9 p. m.
WM. T. WOODLEY, 6 N. CLARK-ST. FRANKLIN 5450.

TO RENT—DREXEL MANOR APARTMENTS 811-833 E. 46TH-ST. NEW BUILDINGS. New 3 and 4 room apartments with private front and rear porches. Dining room finished in white enamel and French panels. All the latest modern conveniences. Four room apartments, $36 to $42.50. Ready for occupancy immediately. See agent on premises. D. A. MATTESON & CO. 127 N. Dearborn-st. Central 3600.

3 & 4 ROOMS
$35 TO $42.50.

In new building; every convenience; desirable neighborhood; unexcelled transportation; one block to Kenwood L, I. C., or surface lines. All apartments have outside light, ample closet space, private balconies, Murphy In-a-Dor beds, and are beautifully decorated. NAVONA AND RAMONA APARTMENTS, 3972 Ellis-av. Phone Drexel 2081.

THE JORDAN. NEW FIREPROOF APARTMENT HOTEL. Two and three rooms, completely equipped for housekeeping. Beautiful furnishings. 1 block to Drexel sta. Kenwood "L." $45 TO $70 PER MONTH. S. W. Cor. Drexel-blvd. and Bowen-av.

TO RENT— NEW PARK VILLA APTS., 6032-6044 STONY ISLAND-AV. New, handsomely appointed 6 room apts., within 2 blocks of I. C. express and L, overlooking Jackson park; spacious sun parlors, 2 baths; complete in every detail. W. K. YOUNG & BRO., Woodlawn Office, 63d and Kimbark-av. Ph. Hyde Park 222.

TO RENT—CHOICE MODERN APTS.

6204 South Park-av., 4 r.	27.50
5631-39 Kenwood-av., 4 r. ...$37.50 to	40.00
5631-39 Kenwood-av., 5 r., sun parlor.	55.00
4706 Grand-blvd., 10 r., 3 baths	115.00
4710 Grand-blvd., 8 r., 3 baths	90.00
5700 Blackstone-av., 7 r., 3 baths	100.00

T. E. Wells, 160 W. Jackson-blvd. Wab. 3592.

TO RENT—5300 HYDE PARK-BLVD., beautiful 12 room apt., 3 baths, large sun parlor overlooking the lake; immediate possession; liberal concessions. WILLIAM D. MURDOCK & CO., 17 N. La Salle-st. Franklin 254.

TO RENT—HIGH CLASS KENWOOD APT. 4744 Dorchester-av., handsome 7 ROOM APT., cor., east and south exposure, overlooking the lake; spacious living room, tile bathrooms; costly interior finish; delightful residence locality; rent $65. W. K. YOUNG & BRO., 47th and Lake-av.

TO RENT— TO RENT— BEST BARGAIN IN CITY. 4 ROOMS, $27.50 AND $30. ELEGANT LARGE COURT BUILDING. 456 E. 34TH-ST., COR. VERNON-AV. NEAR THE LAKE. Janitor on premises. ONLY A FEW LEFT. ACT NOW.

TO RENT— Delightfully located 4 room apts. 5923-39 Wabash-av., opening on a beautifully terraced court filled with trees and shrubbery; priv. porches, every modern convenience; attractive arrangement; $32.50. W. K. YOUNG & BRO., 5500 Indiana-av.

TO RENT—5 ROOM APARTMENT, 3D floor, $45. 6201 INGLESIDE-AV.

2 room and kitchenette apt.; $30; 2d floor, 130 E. 55th-st. Key in furniture store. GEO. J. WILLIAMS, 320 River-st. Cent. 2100.

TO RENT—FOR 6 MOS. REMAINING ON lease, excellent mod. steam heated 4 rm. apt.; all large outside light rooms; in Woodlawn dist., near Jackson Park; 2 blks. to L exp. and surf. cars, 4 blks. I. C. exp.; $35 per mo. Phone Hyde Park 10176.

TO RENT—4426 MICHIGAN-AV., 3D APT.; very choice 7 large rooms; 2 baths; showers; extra lavatories; large sun parlor, overlooking beautiful private grounds; rent very reas., with concession; open for inspection or phone Randolph 1121.

TO RENT—NEW BLDG., 3 ROOM APARTments in Ellis Park, S. E. cor. 37th-st.; 1 blk. west of Cottage Grove-av.; In-a-Dor beds, sun parlors, shower baths, etc. C. H. GOTTSCHALK & CO., 111 W. Washington-st. Franklin 2800.

TO RENT—FOUR BEST BARGAINS—

332 W. 71st, 6 rms., steam, over store.	$25.00
130 W. 71st, 8 lge. outside rooms	32.50
7221 Stewart, 4 mod., stove, s. p.	22.00
7108 Harvard, new, 4 r. and dble. s. p.	40.00

JOHN H. GAY, 7057 Wentworth. Stew. 7893.

TO RENT—GOOD FIVE ROOM HEATED apartment, 546 E. 51st-st., second floor, $38. See it and then us. BROOMELL BROTHERS, 111 W. Washington-st. Main 1402.

TO RENT—6511-6525 ELLIS-AV., 6 AND 7 rms., steam, decorated to suit, $26-$28; also 6056 Kenwood-av., 4-5 rms., steam, elev. service, newly dec.; $20 and $25. F. W. Schoenfeld, 6056 Kenwood. Hyde Park 4069.

TO RENT—N. E. COR. CALUMET AND 49th-st., opposite Corpus Christi church; fine 5 and 6 room apts.; nr. park, L and surface lines; $33-$37.50. See Janitor. Phone Oakland 3140.

TO RENT—N. W. COR. 44TH AND ELLIS-av., 4 and 5 rooms; vacant now and Oct. 1; desirable in every way; ex. trans.; $35-$45. H. F. NORCOTT & CO., 1007 E. 43d-st. Oak. 1302.

TO RENT—548 E. 46TH, NR. ST. LAWrence, 6 rooms. 60 ft. lot, 14 ft. light on east. A $50 apt. for $42.50. Open.

TO RENT—6115-17 DORCHESTER-AV., 7 rooms, steam, hot water, janitor service, etc.; near I. C., L and surface; $30. BYRON M. HOPKINS & SON, 1402 E. 63d-st.

TO RENT—S. W. COR. ELLIS-AV. AND 62D-st., 5 rm. apt., front and rear private porches; all large, light rooms; many closets; near Alley L, surf., and university; poss. now; $44; very desirable.

TO RENT—VERY ATTRACTIVE 1ST APT.; 7 rooms; 2 baths; in BECKLENBERG APTS., 4534 Drexel-blvd.; concession. Apply janitor. Or Phone Oakland 5785.

TO RENT—5845 PRAIRIE-AV., 4 ROOM modern flat, $35; concession; now vacant; janitor on premises will show. HUGO ASH & CO., 11 S. La Salle-st.

TO RENT — FLAT HUNTER'S OPPORTUnity, new 4 room apts., E. Marquette-rd., corner Champlain; stove or furnace; $24. GLATT & PRICE, 6831 Stony Island-av.

TO RENT—MODERN STEAM HTD. APTS.—

3121 Indiana-av., 5 rms., elec. lt.	$32.50
5488 Hyde Park-blvd., 7 rms., elec.	45.00

W. M. BRINKMAN, 3119 Indiana-av.

TO RENT—5444 MICHIGAN-AV., 2D APT.; $65; 7 light rooms and alcove; ideal section to rent rooms. See janitor or ph. NEWMAN, Rand. 4980.

TO RENT—7 ROOM STEAM HEATED DUplex flat; running water all rooms; rent reasonable. 4742 Lake Park-av. See janitor or phone Central 3460.

TO RENT—NINE ROOMS—$75. Two baths, two private lavatories, private porch, overlooking lake. 4369 Oakenwald-av. See janitor.

TO RENT—CONCESSIONS; 5 ROOM APT.; FRONT AND REAR PORCHES; 1 BLK. FROM 47TH-ST. L AND SURFACE LINES. 4605 CALUMET-AV. SEE JANITOR.

TO RENT—6 ROOM COR. FLAT, $35; 4008 Ind.-av.; 5 rooms, $28. 207 E. 47th; steam, hot water; hdwd flrs.; large porch. F. CRUMBAUGH, 35 S. Dearborn.

TO RENT—4809 LAKE PARK-AV.; EXCELlent light 7 room apt.; private veranda and garden; first class transportation; reasonable. See janitor. Phone Cent. 299.

TO RENT—451 E. 45TH-ST., 8 RMS., STM., elec. lights, $30. See janitor at 4500 Vincennes-av. EDWIN ROMBERG, 30 N. La Salle.

TO RENT—4322 MICHIGAN-AV., 7 ROOMS, 2 baths; porches; $62.50; large, light; very good bargain. HOFFMAN & BECKER, 360 E. 51st-st. Drexel 700.

TO RENT—561 E. 34TH-PL., OVERLOOKING lake and Woodland Park; excellent light flats, 6 large rooms, steam, elec. light; $32.50-$35. See janitor. Ph. Oakland 3140.

TO RENT—N. W. COR. PRAIRIE-AV. AND 49th-st., nr. L and surface; mod. 5 rm. apt.; all outside light; reasonable. See Janitor.

TO RENT—525 OAKWOOD-BLVD., NR. KENwood L station, light mod. 5 rm. apt., private veranda, reasonable. See janitor. Phone Oakland 3140.

TO RENT—VERY MODERN 6 RM. 2D APT.; hot water heat; private porch; $42.50. 7824 Constance.

TO RENT—4423 VINCENNES-AV., 2D flat, 5 rooms; 3 blocks to "L" station; $30. CHESHIRE & SHOTWELL, 4304 Cottage Gr.

TO RENT—S. W. COR. 50TH-PL. AND Evans-av., nr. park, new corner apt., 4 rooms, reasonable. See janitor.

TO RENT—6147 ELLIS-AV., 7 LARGE, LT. rms., $35, s. h., private rear porch. Close to "L" and surf. Also 6 rms., $32.50.

TO RENT—NEWLY DECORATED STEAM heat 4 room apartment, 417-23 Bowen-av., near Grand; reasonable rent. See janitor.

TO RENT—$30 TO $35, LARGE, LIGHT, mod. 4 and 5 rm. heated apts.; front and rear pchs.; n. e. cor. Wabash-av & 60th-st.

TO RENT—5168 S. PK.-AV., 3-4 ROOM SElect apts.; sun parlors, private porches; $37.50 to $40. Inquire janitor.

TO RENT—SUBLEASE 4 RM. APT. WITH sun parlor; $38. C. F. ZIMMERMAN, 6204 Evans-av.

TO RENT—2, 3 AND 4 RM. APTS., STEAM, hot water, elevator, $14 to $22.50; n. e. corner 22d and Indiana. See janitor.

TO RENT—739 E. 42D, NEAR L; 3 ROOM, $20; 6, $30; steam. Phone Oakland 1742.

TO RENT—ATTRACTIVE 2D APT., MICHigan and 52d. Ken. 2945.

TO RENT—$18; 6935 STATE-ST., LARGE, light 4 rm. flat. Phone Rand. 2036.

TO RENT—5457 N. PAULINA-ST., 5 RMS., stm. ht.; mod.; $37.50. Ph. Central 399.

TO RENT—FLATS—SOUTH.

TO RENT—SPECIAL VALUES IN HIGH CLASS APARTMENTS

1138 HYDE-PK.-BLVD., NR. WOODLAWN-AV., 7 rms., 3 baths, 2 sun parlors; $115.
5048 Woodlawn-av., 9 rms., 3 baths; $135.
4711 Greenwood-av., 7 rms., 3 baths; $110.
4715 Greenwood-av., 6 rs., 3 bs., s.p., $70.
4448 Drexel-blvd., 8 rms., 3 baths; $115.
Grand-blvd. and 48th-st., S. E. cor., 8 rooms, 3 baths, sun parlors.
W. K. YOUNG & BRO., KENWOOD OFFICE. 47th and Lake Park-av.

TO RENT— TO RENT—
1, 2, AND 3 ROOMS.
801-5 DREXEL SQUARE-BLVD.
NEW FIREPROOF BUILDING.
4 & 5 ROOMS.
5472-78 UNIVERSITY-AV.
SUN PARLORS AND IN-A-DOR BEDS.
5 ROOMS AND SUN PARLOR.
5222-8 INGLESIDE-AV.
INDIVIDUAL REAR PORCHES, 2 BATHS.
Agent on premises. M. B. MORAN & CO. 8 S. Dearborn-st. Rand. 6840.

TO RENT— TO RENT—
5 ROOMS AND SUN PARLOR.
5419-23 MARYLAND-AV.
$50 AND $52.50.
INDIVIDUAL REAR PORCHES. WHITE ENAMEL PANELED DINING ROOM AND ALL OTHER MODERN CONVENIENCES.
Agent on premises. M. B. MORAN & CO. 8 S. Dearborn-st. Rand. 6840.

TO RENT—5 ROOM APTS. 6007-9 CALUmet, 2d and 3d floors, with private front porches; light, large rooms; $40. 309-11 E. 60th, nice, large, light rooms, reduced from $37.50 to $32.50. S. w. cor. 53d and Kimbark, very elegant apts., with private porches, only $42.50 to $45. Nothing better for the price on S. Side. SELZ & SOUTHMAN, 61st and Calumet.

TO RENT—LIBERAL CONCESSION. 7238 South Shore-drive, 2d, modern 7 room apartment with garage; 3 baths, sun parlor, overlooking lake; a bargain. BURHANS, ELLINWOOD & CO., 25 N. Dearborn-st. 3000 E. 79th-st.

TO RENT—BRAND NEW APARTMENTS. 1443 E. 69th-pl., cor. Dante-av., beautiful 5 rms.; sun parlors; $47.50-$50. 7028 Merrill-av., 2d flr., 5 rms., sun parlor, sleeping pch.; rent $45. BOWERS, LEIBRANDT & O'BRIEN, 6731 STONY ISLAND-AV. MIDWAY 300.

TO RENT—NEW BUILDING, 50TH-PL. AND Champlain, 3, 4, 5 rooms. These charming apartments are attractively located, near Washington Park, elevated R. R. and surface. Janitor will show, or phone BECKLENBERG, Randolph 6171.

TO RENT—NEW 6 RM. FLAT, NOW READY —Large, sunny rms., open to hall; 2 tile bathrooms; many closets; large priv. porch; elec. fixt.; bookcases; gas log nr. new 63d-st. I. C. depot-office bldg. roomers allowed; rent concess. Office, 6238 Dorchester-av.

TO RENT—5 ROOM, STEAM HEAT, LIGHT, $25. 8 room, steam heat, dark, $23. 7 room, steam heat, light, $30. See janitor, S. W. Cor. 65th-pl. and Blackstone.

TO RENT—FLATS—NORTH.

TO RENT—4 AND 6 ROOMS; PRIVATE open porches; steam ht.; near "L" and lake; rent reasonable; possession now. 1288 Victor-st., 1st, 4 rms., $33.50. 1057 Thorndale-av., 2d, 6 rms., $52.50. For key and particulars see janitor or agent, T. J. MITCHELL & SON, 5927 Broadway.

TO RENT — STEAM HEATED FLATS—

2651 Florence-av., 7 rms., elect. 3d.	$32.50
2520 Burling-st., 8 rms., elect. 3d.	42.50
2215-23 Clifton-av., 4 rms. ...$25 to	$27.00

WILLIAMS & HICKS, 748 Fullerton-av.

TO RENT—NEW BUILDING, 654 TO 664 Cornelia-av., 3 and 4 rooms. These exquisite apartments are located near Lincoln Park, elevated R. R., and surface. Janitor will show, or phone BECKLENBERG, Randolph 6171.

TO RENT—BIG CONCESSIONS. 4 and 5 rooms [ALL LARGE], sun parlors. PAULINA APARTMENTS, new bldg., near Howard "L" and lake. JOHN J. CAULEY & CO., Howard-st. and N. Marshfield-av. Ph. R.P. 9917.

TO RENT—VERY CHOICE APARTMENTS, 4 and 5 rms., with sun parlors, well built, exceptional appointment; $40 and $50. 7021 Greenview-av., corner Greenleaf. See these today. Agent on premises. STAFFORD & TRANKLE, 10 S. La Salle-st.

TO RENT—SUBLEASE TO MAY 1 4 RM. S. P., 3d, unusually attractive large, light rms.; unobstructed view of lake; white din. rm.; N. W. "L" to Howard sta., exp. serv. CONE, 7702 Eastlake-terr. Rog. Pk. 9733.

TO RENT — 4 ROOM APTS. SUN P., S. porches, garage; strictly mod.; decorate; $32.50-$42.50; imm. poss. S. E. Cor. Ridge-blvd. and Estes-av., Rogers Pk. Jan. or owner. R. P. 6456.

TO RENT— TO RENT. WAVELAND MANOR APTS., 813-831 WAVELAND-AV. Elegant 4 rm. apts., $35 up; convenient to L and surf. Agent on premises.

TO RENT—NORTH SIDE APARTMENT, 749 Lincoln-pkwy., high grade 8 room apartment; all light rooms; very desirable. WINSTON & COMPANY, 1414 First National Bank Bldg.

TO RENT—THE CREEFELD APTS., 525 DEMING-PL. 5, 6, 7 rooms, $70 to $100; all outside light; heated porches; shower baths; vacuum; beautiful location; 1 blk. Lincoln Pk.

TO RENT—819 SUNNYSIDE-AV., NEW 5 room apt., near lake and Sheridan-rd.; sun parlor and private screened porch; large bedrooms, 2 baths and shower; ready now. Edgewater 1068.

TO RENT—S. E. COR. ASHLAND AND Otto-sts., store with 4 rooms, $35; 6 rooms above, $20; 3 rooms, $8; all will be decorated.

TO RENT—$100—HIGHEST GRADE APT. on N. Side; ¼ block from yacht harbor; 7 rms., 2 baths; front and rear sun parlors. O. Weber, 446 Aldine, or tel. Graceland 5662.

TO RENT—2828 CAMBRIDGE; BEAUT. 6 rm. apt.; mod.; lge. sun parlor; 2 baths; nr. Linc. Pk.; worth $90; responsible party; $80. Sup. 1011 wk. days. West 9427 Sun.

TO RENT— ROGERS PARK— 4 room modern, private porch, near L. 6 room, modern, sun. p., 2 baths, nr. lake. CARLSON PUSHECK & CO. 1348 Morse-av.

TO RENT—VERY FINE 2D FLOOR 4 RM. apt.; in-a-dor bed, making equal to 5 rms.; front porch, etc.; $40. See janitor. 747 Cornelia-av. Graceland 811.

TO RENT—3 AND 4 RM. MODERN APTS.; large private porches; near L and the lake. See MR. ATTERBURY, 1544 Birchwood-av., or phone Rogers Park 7025.

TO RENT—N. E. COR. WILSON & BROADway, 3d floor, corner, 5 rooms, $40. See janitor, Apt. 25, or GORDON STRONG & CO., 209 S. State-st. Har. 8191.

TO RENT—HIGH GRADE, 7 RM., APT., 2 baths, sun parlor and private porch; 4 large bedrms., unobstructed view of lake, E. of Sheridan-rd. at Argyle. Edgewater 6808.

TO RENT—808 BARRY-AV., GOOD SIX RM. flat, $18; special inducements for the winter. See janitor or BROOMELL BROTHERS, 111 W. Washington-st. Main 1402.

TO RENT—FINE LIGHT FLAT, 5 ROOMS; electric light; furnace heat; 2d floor; $26. 6243 Glenwood-av. McCOLLAM & KRUGGEL, 140 N. Dearborn.

TO RENT—6 ROOMS, MODERN, NR. WILson and Clarendon beach. 843 Windsor-av., 2d apt.

TO RENT—BEAUTIFUL 4 RM. APT., SUN parlor; reas.; 1106 Pratt-blvd.; new bldg.; at park; view of lake. Ph. Rog. Pk. 4132.

TO RENT—FINE 11 RM. APT. CHOICEST neighborhood; 3 baths. 1367 N. State. J. B. WALLER, Central 3210.

TO RENT—WELLINGTON AND CLARK, 4 and 5 rms., strictly mod., $32 to $35. Lake View 4761.

TO RENT—4407-19 N. LINCOLN-ST., 2 & 3 rm. flats; in-a-dor beds; $29 to $40; newly furnished, $5 extra. Phone Wellington 6230.

TO RENT—2-3 R. APTS., IN-A-DOR BEDS, sun porches, $30 up; concess.; n. e. cor. Magnolia-Lafayette. DIRKS, L. V. 790.

TO RENT—4 RMS. AND SUN PARLOR; IN-a-Dor bed; mahog. and white enam. finish; $38.50. 1424 Addison-st. See janitor.

TO RENT— TO RENT. A FEW CHOICE APTS. Sunny. 6060. WALLER, 5343 Sheridan-rd.

TO RENT—COZY MOD. 2 RM. APT., IN-A-dor bed, kitchen cabinet, etc.; best transp. $35. See janitor, 845 Sunnyside-av.

TO RENT—3D, 835 LELAND-AV., 6 RMS. and sun porch. Very light. HIPPLE & CLARKE, 82 W. Washington-st.

TO RENT—651-5 MELROSE-ST., 3 AND 4 rms., nr. Lincoln Pk. and lake; $35 to $47. W. G. YOUNG & CO., 4606 Broadway.

TO RENT — 6 ROOMS, ALL LIGHT, LARGE living room, 2 baths, 2 porches; concessions. RICH, 914 Winona. Edge. 7929.

TO RENT—630 GARY-PL., NEW 3 AND 4 rm. apts., e. Broadway, near lake; $37.50 to $45; liberal concessions. Lake View 290.

TO RENT—COZY 4 ROOM APT., $27.50; 1st floor. 1107 Ainslie-st. Janitor will show.

TO RENT—8 ROOMS, 1ST OR 2D FLAT; rear and front porches; garage if desired; $60. 508 Diversey-pkwy. Graceland 1145.

TO RENT—2017 CLEVELAND-AV., 1ST flat, 7 rms., furnace ht., priv. rear porch, $26; ½ blk. to car, 2 blks. to Lincoln Pk.

TO RENT—7 RMS., $25, 1132 ARGYLE, 3D. WALLER, 1742 1st Natl. Central 3210.

TO RENT—3-4 RM. FLATS, $10-$12; ELEC. lt. 1439 N. Clark. Call Flat 12.

TO RENT—FLAT, STOVE OR FURNACE. 3632 Wilton-av.

TO RENT—COR. ROSEMONT-AV., MOD. 7 room flat, 2d fl.; slpg. pch.; $30. Har. 70.

TO RENT—BEAUTIFUL 9 RMS., 3 BATHS, 5733 Kenmore, $125. Ph. Cent. 2887.

TO RENT—4 RMS., 3934 SHERIDAN, NR. L; $30. WALLER, Central 3210.

TO RENT—747 CORNELIA-AV., MODERN 4 rm. apt., $40. Janitor. Graceland 811.

TO RENT—3 AND 4 RM. APTS., SOME furn., $28.50 to $32.50. 4417 Clifton-av.

TO RENT—2745 GIDDINGS, 2D, 6 RMS.; fine trans.; all modern; $50.

TO RENT—940 WELLS, 3-4-6 R., $9, $12, $17. CLARK, 230 La Salle. Wab. 6672.

TO RENT—5 ROOMS, SUN PARLOR, 1526 Belle Plaine-av.; $45. See janitor.

TO RENT—1ST OR 2D, LIGHT 8 RMS.; sleeping pch. 621 Wellington. Grace. 6945.

TO RENT—27 BELLEVUE-PL., MODERN 6 rm., all lt.; elevator. Franklin 5885.

TO RENT—FLATS—NORTH.

TO RENT— LAKE SHORE DRIVE. New apartments in Lake Shore district [east of drive], 220 to 234 E. Pearson-st.; 15 minutes walk downtown, 5 minutes by motor; 6 large rooms, two baths, and solarium; rents $110 to $140. Agent on premises. Phone Lincoln 44.

TO RENT—1059-1103 NORTH SHORE-AV. CHOICE 4 AND 5 ROOMS; ATTRACTIVE, BEAUTIFULLY DECORATED; SUN PARLORS AND SLEEPING PORCHES. OVERLOOKING LAKE. RENT $40 TO $57.50.

1135 FARWELL-AV., E. OF SHERIDAN. BEAUTIFUL LARGE 6 ROOM APARTMENT; VERY HIGH CLASS; SUN PARLOR OVERLOOKING LAKE. RENT $85. H. B. WATSON & CO., 6735 SHERIDAN-RD. ROGERS PARK 980.

TO RENT— TO RENT— 4 ROOMS. 4615-33 N. ROBEY-ST. Best value in the city for the money. Excellent transportation. ½ blk. to L and surface lines. Agent on premises. M. B. MORAN & CO., 8 S. DEARBORN-ST. RAND. 6840.

TO RENT—NORTH SHORE APTS., JUST completed. Extra high grade. Every modern convenience. 6 large rooms with 2 sleeping parlors. Living and dining rooms en suite. Overlooking lake. With or without garage. Agent at bldg. 7710-12 Eastlake-ter. Rogers Park 9932.

TO RENT—SUBLEASE SPECIAL BARGAIN 5 rms. and sun parlor, bath and 2 toilets, exceptional surroundings. French doors, ivory and mahogany finish, ½ blk. lake, nr. L and school. E. Sumner Walker, 1535 Jarvis-av. Rog. Pk. 697.

TO RENT—APARTMENTS IN GEORGIAN Court Apt. Bldg. on North La Salle-st., overlooking Lincoln Park, one block of North-av., 4, 5, 6, and 7 rooms, steam heat, hot water, modern; $40 to $75. Apply 1706 N. Wells-st. Phone Lincoln 5732.

TO RENT—3605 N. OAKLEY-AV., CORNER Addison, 5 rooms, with sun parlor, steam heat, janitor service, hot water all year around; new corner building; light rooms; near N. W. L, 2 blocks to surface. Call Graceland 198.

TO RENT—852 CORNELIA-AV., STEAM heated 6 rm. apt.; electric light; $32.

TO RENT—FLATS—NORTHWEST.

TO RENT—LIGHT AND QUIET, BEAUTIful grounds; steam heat; hot water; tennis, billiards, telephone; 4 rooms, $25 and $30. 4740 N. Long-av., cor. Giddings, 1 blk. from Lawrence-av. car.; conv. to C. & N. W. Ry. H. W. BUTLER, 105 N. Clark. Central 4838.

TO RENT—5123 CULLOM-AV., 2D FLAT, 6 rms., steam, sun parlor, breakfast porch, gas range, icebox; newly decorated; $35. WILL J. BELL, 69 W. Washington. Rand. 3543.

TO RENT—6 ROOM FLAT, 2D; HOT WAter heat, gas range, icebox; porches; mod. 4743 N. Kilbourn-av., nr. Lawrence; 1 blk. west of Elston car line; $35 per month.

TO RENT—3630 CORNELIA-AV., 5 RMS., newly dec.; 12 min. downtown, steam trans.; liberal conc. OLIVER L. WATSON, 69 W. Washington-st.

TO RENT—6 RMS., NEW, SUN PARLOR, sleeping porch, garage. 518-20 N. Monticello, facing Franklin-blvd. Apply 803 Chamber of Commerce. Ph. Franklin 2283.

TO RENT—WILL SUBLET 4 R., FUR. OR unfur.; cheap; stove; exc. loc.; $25. Irving 3352.

TO RENT—6017 BYRON-ST., 2D, MODERN 5 room and bath; stove; electric and gas; $17. Phone Irving 5876.

TO RENT—2453 CHICAGO-AV., 2-4 RM. flats; gas and bath; stove heat; $15.

TO RENT—LOGAN SQ., FINE 6 RMS., elec., furn., bath. 2742 N. Richmond; $27.

TO RENT—ABSOLUTELY MODERN, NEW 4 rm. flat, $21.50. 4054 Palmer-st., 2d.

TO RENT—FLATS—WEST.

TO RENT—MODERN STEAM HEATED apts. in Austin and Oak Park. 3 rooms and sun parlor, $32.50. 4 rooms, $35 to $40. 5 rooms, $37 to $50. 6 rooms, $40 to $75. See us for houses and bungalows, $32.50 to $85.00. JOHNSON BROS. & CO., 5958 W. Lake-st. Austin 200. Oak Park 163.

TO RENT—SEE TODAY OUR 3, 4 AND 5 room apts., at 1863-69 Ogden-av., opp. Ogden-av. L station; janitor service; concession; $14-$17. JOHN E. TITTMAN CO., Ogden and Madison.

TO RENT—BEAUTIFUL, MODERN 6 ROOM steam heated flat, ideal location, opposite Garfield park golf links, $40; October rent free. 3627 Colorado-av.

TO RENT—FINE 5 ROOM APTS.; NEW; steam heat; excellent transportation; low rental. Janitor, 4720 W. Harrison-st.

TO RENT—5 RMS. AND SUN PARLOR; beaut. modern flat; $62.50. 3543 Adams-st. See janitor.

TO RENT—1325 S. HOMAN-AV., FINE 6 rm. flats; stove heat; $20 per mo. Owner. Address F K 499, Tribune.

TO RENT—104 LOOMIS-ST., OVERLOOKing beautiful Jefferson Pk.; 5 rms.; steam; $38. E. Woltersdorf & Co., 1607 Madison.

TO RENT—5 RMS., STM., ELEC., ETC., $32.50; 5 rms., $33.50. 2700 Flournoy.

TO RENT—FLATS—SUBURBAN.

TO RENT—MAPLE MANOR, OAK PARK apts., Maple-av. and Washington-blvd.; beautiful 4 and 5 rm., including sun parlor; thoroughly mod.; steam heat, hot water, and vacuum system; dec. in latest fashion. Open for inspection. Agent on premises.

TO RENT—4 AND 5 ROOMS, ALL MODERN, new bldg., with sun porches; rent $30 and up; Met. L; near Oak Park-av. station. 911 S. Oak Park-av. Phone Oak Park 5410.

TO RENT — 7649 JACKSON-BLVD., FORest Park, new 5 rm. flat; first floor; furnace heat, $27.50 per mo. Owner. Address F K 500, Tribune.

TO RENT—417 S. GROVE-AV., OAK PARK—5 rm. apt., h. w. ht. Address N 597, Tribune.

TO RENT—801 CARPENTER-AV., NR. MET. L; 5 r. apt., cor.; pri. pch.; $28. Harr. 70.

TO RENT—FURNISHED FLATS.

South Side.

New Fireproof
ONE ROOM APARTMENTS.

Handsomely furnished; free light and gas; phone service; laundry accommodations; fireproof storerooms. Each apartment has, in addition to very spacious living room, balcony, reception hall, kitchenette, pantry, two closets, and combined bath and dressing room. Rent $40. St. Regis Apts., 4041 Ellis-av. Phone Oakland 2470.

TO RENT—FURNISHED APARTMENTS, HIGH CLASS, DELIGHTFULLY LOCATED MODERN BLDG., 4257-59 GRAND-BLVD. Suites 1-2-3-5-6 rooms. Each apt. has large living room, kitchenette, private bathroom, wall bed, gas range, ice box, telephone, elevator, and maid service. Several elegant 3, 5, and 6 room apartments, $65 up; suites of 1 and 2 rooms with bath, $40. Phone Oakland 2604.

TO RENT— TO RENT— 1, 2, AND 3 ROOMS. 801-5 DREXEL SQUARE-BLVD. NEW AND MODERN FIREPROOF BLDG. Agent on premises. M. B. MORAN & CO. 8 S. DEARBORN-ST. RAND. 6840.

TO RENT—THE SHIRLEY—FIREPROOF. TWO ROOM APARTMENTS, COMPLETELY FURNISHED, $45 TO $55 PER MONTH, INCLUDING LINEN, LIGHT, AND GAS. 4164 DREXEL-BLVD., COR. 42D-ST.

TO RENT—6 RM. APT., ATTRACTIVELY fur., oriental rugs, mahog. fur., piano and Victrola; all outside light; exc. trans; I. C. and surf.; 6 mos., $65. Kenwood 1992. 4852 Blackstone, 3d.

TO RENT—EXCLUSIVE 6 ROOM APT., furnished complete for housekeeping; new furniture, two baths, sun parlor, new bldg., $75 per month; janitor will show. 412 E. 48th-pl., near Grand-blvd.

TO RENT—4412 LAKE PARK-AV., 1 BLK. to lake, 5 rm. apt.; Turkish rugs, mahog. furn., silver; high grade bldg. and loc.; immed. poss.; $60.

TO RENT—HIGH GRADE 4 ROOM APT., newly furn., large, light rms., south exposure, blk. I. C. and surf. 4630 Lake Park-av., 1st apt.

TO RENT—2446 MICHIGAN-AV., ONE RM. with conveniences of 4; Murphy beds, kitchenette; beautiful bldg.; close in; $6.50 to $13 weekly. Phone Cal. 5428.

TO RENT—THE WAU-BUN, 3870 ELLIS-AV. Apply 41. An unusually attractive apt. of 4 large, sunny rms., completely furnished, elevator, I. C., surf. and L to city. Reas.

TO RENT—524 E. 61ST-ST., 6 R. MODERN furn. apt.; piano; $11 wk., $45 mo. Hyde Pk. 9152.

TO RENT—5 OR 6 MONTHS, 6 ROOMS comfortably furnished; attractive, convenient. 5032 St. Lawrence-av. Drexel 6973.

TO RENT—PRAIRIE-AV., 2940; MOD. elaborately furn., 2 and 3 room apartments; $7-$12 week.

TO RENT—6021 KENWOOD-AV., 8 RM. fur. apt., nr. Midway, univ., I. C., L. Midway 835.

TO RENT—4 ROOM FURNISHED FLAT; all light rooms; hot water. Phone Calumet 1398.

TO RENT—NICE, COZY 4 R. FURN. APTS., steam, ½ blk. to L ex.; $36-$40. 363 E. 55th-pl.

TO RENT—READY OCT. 15—2 & 3 R. APTS. Reduction in price to those taking long leases. S. W. cor. Drexel-blvd. and Bowen.

TO RENT—3 RMS., 2 WALL BEDS, NEWly furn., high grade bldg., L and I. C. See jan., 4023 Ellis-av., 2d.

TO RENT—7 MOD. OUTSIDE RMS.; FURN., I. C.; sublease to May 1st; $50; same as unfurn.; 1 rm. rented. 5844 Harper-av., 2d.

TO RENT—FURN. FLAT, 7 RMS., ALL outside, steam heat, $40. BACON, 6407 Blackstone-av. Hyde Pk. 3292.

TO RENT—3921 GRAND-BLVD., ELEG. furn. 4 room apt.; piano; $55 month.

TO RENT—NICE FUR. 2 RM. BATH AND kit.; I. C. ex. 4706 Kimbark. Oak. 751.

TO RENT—3915 ELLIS-AV., 2 AND 3 RM. apts., complete. See janitor on premises.

TO RENT—FURN. COMP., 3 R. FLAT, $5 wk.; 8 r., $9. 3632 Vincennes. I. C., 6c.

TO RENT—6052 KENWOOD, 4 R. FURN. flat, $35; nr. I. C., L. Jones. Mid. 8270.

TO RENT—3921 GRAND-BLVD., ELEG. furn. 4 rm. apts.; pianos; $50 mo.; L exp.

TO RENT—4 RM. FURN. APT., $32 IF taken at once. 6108 Greenwood. H.P. 9383.

TO RENT—6 RMS., 2 BATHS; REAS.; ATtractive fur.; adult. Hyde Park 7957.

TO RENT—NEWLY FURN. 4 RM. APT., 6 months. GUTHRIE, 307 E. 54th-st.

TO RENT—FURNISHED FLATS.

South Side.

TO RENT—7 ROOM RICHLY FURNISHED apt., 3 baths, sun parlor, 2 enclosed sleeping porches, piano, Victrola. Nov. 1 to May 1 or longer. Ph. Midway 4102.

North Side.

TO RENT—THE FRONTENAC APTS. 725-747 Irving Park-blvd. Phone Lake View 7672. High class 3 to 6 rooms, completely furnished for housekeeping, including linen, light and gas, with or without maid service; near lake and Sheridan L exp. sta.; 15 min. to lop; rate $65 mthly. and up. $20 wkly. and up. Must be seen to be appreciated.

TO RENT—THE NEW HIGHLANDS. Strictly fireproof apt. hotel. Home comforts combined with hotel service. Free gas lighting, and elevator service; 1 to 4 rooms, $39.50 to $125. Birchwood-av., at Greenview; 2 blocks Birchwood L. Booklet sent on request. Phone R. Park 6100.

TO RENT— BRITTANY APTS. 5528 Kenmore-av. Sunnyside 1628. 1-2-3 ROOM FURN. suites, pr. b., kitchenette, lounge rm., N. Shore loc., blk. to lake, $770. Mawr L. Privacy of home life with hotel service.

TO RENT—JUNIA COURT APTS. 4000 Kenmore-av. The most accessible, modern, and completely furnished two and three room apts. in the city. One blk. Sheridan-rd. L station. $55 and up. Agent on premises. Evenings.

TO RENT—SHERIDAN-RD., BIRCHWOOD; 6 rooms, enclosed sleeping porch, sun parlor, steam heat, gar., 3½ blks. Howard-st. L; new bldg., well furn.; piano, Victrola. Harrison 5070.

TO RENT—4 ROOM MODERN FLAT, NEW building; furnished or unfurnished; 3d floor; all light, outside rooms; near L and Broadway car. 550 Roscoe-st. Phone Graceland 8301.

TO RENT—DIVERSEY-PKWY., NEAR FL— Beautifully furnished light apartment; 10 rooms, 4 baths, 2 porches; immediate possession; $350 a month. J. L. FLOYD, 35 N. Dearborn-st.

TO RENT—MAGNOLIA TERRACE APTS. 2 and 3 rms., completely furn.; resid. dist. nr. Argyle L sta., beach; $13.50 per week and up. 4878 Magnolia-av. Sunnyside 6748.

TO RENT—EASTWOOD BEACH APTS. 811-817 EASTWOOD-AV. AT THE LAKE. SUNNYSIDE 2345.

TO RENT—BEAUTIFUL, NEWLY FURN. 3 and 4 rm. apts.; all outside rooms; each in-a-dor bed; ½ blk. to lake. 4322 Clarendon. Lake View 6492.

TO RENT — 811-833 GALT-AV., 3 AND 4 rm. furn. apts.; new bldg.; very attractive; complete; 2 blks. so. Wilson; lake ½ blk. Inquire of janitor. 833. Graceland 7[illegible].

TO RENT—ELEGANTLY FURN. 6 RM. APT. North Side; grand piano; oriental rugs; mah. furniture; refs. Phone Central [illegible].

TO RENT—CALIFORNIA APTS. KELLSHORE HOTEL. 718-756 Irving Park-blvd. Ph. Well. [illegible]

TO RENT—FURNISHED FLAT OF 4 ROOMS Birchwood, near lake. Phone Rogers Park 246.

TO RENT—4 RM. FURN. APT., 3 MOS. OR longer. Phone Majestic 7177. Call 1[illegible] Jarvis-av., Rogers Park.

TO RENT—3752 PINE GROVE, 3 RM. FUR. apt.; lge. porch; all sunny rms.; h. w. ht.; garage; perm. people; ref. Grace. [illegible]

TO RENT—JUST FURN., INCLUDING VICtrola, 4 r., $45 and $50. 1425 Albion-av., nr. Loyola L and lake. Rog. Pk. [illegible]

TO RENT—MOD. 4 RM. FURN. COR. APT. stm. ht., nr. L; $42. 2501 Sunnyside-av.

TO RENT—1063 AINSLIE, 2D, 4 R. [illegible] fur. apt., outside rms.; Argyle "L"; [illegible]

TO RENT — FLAT, 2249 BISSELL, COR. Belden, comp. furn., st., elec. Linc. [illegible]

TO RENT—230 E. ONTARIO, 3 ROOM FLAT, porch, steam, $7.50. Wilson.

TO RENT—LIGHT 6 RM. APT., LGE. FRT. porch; nr. Lin. Pk.; steam. Lincoln [illegible]

TO RENT—BEAUTIFUL FURN. 2 RM. APT. Good trans. Sunnyside 7077.

Suburban.

TO RENT—ATTRACTIVE AND FINELY furnished seven room apartment in best part of Evanston; two large porches; two baths; will lease for one year or less; only two apartments in building. 1625 [illegible]-av., Evanston.

WANTED—TO RENT—FLATS.

WANTED—TO RENT — RESPONSIBLE PEOple, two in family, want apartment, North Side; six large, light modern rooms, top floor; large open rear porch, without sun parlor or sleeping porch preferred; kitchen must be in rear; large closets; steam heat, hot water; electric. Address P 260, Tribune.

WANTED—TO RENT—NOV. 1, THREE OR four room furn. apt., first class, south side, between 53d and 63d near Ill. Cent. and surface; short lease; $35 or $40; no children. Give full particulars. Address [illegible], Tribune.

WANTED—TO RENT—WELL FURN. 7 RM. apt., So. side; rent not to exceed $150 per mo.; immediate possess., to May 1 or longer. Tel. Drexel 4424.

WANTED—TO RENT—NEWLY FURNISHED 3 to 4 room modern apt.; S. S.; good trans. Address G A 539, Tribune.

WANTED—TO RENT—5 R. FURN. APT. [illegible] 3 adults; n. of Argyle, nr. "L"; refs. Address O 140, Tribune.

WANTED—TO RENT—4 TO 5 RM. FLAT, s. h.; vicinity south of Lincoln Pk., east of Clark. Address F O 305, Tribune.

WANTED—TO RENT—4 R. FUR. FLAT, city or suburb. Address O 473, Tribune.

FLATS AND HOUSES LISTED.

WANTED — TO RENT—OWNERS, ATTENtion. If you have houses or flats on South Side for colored tenants, list them with us and be assured of the most careful and painstaking services; references. Address [illegible], Tribune.

TO RENT—STORES—DOWNTOWN.

TO RENT—123 S. 5TH-AV., NR. ADAMS, store or building; 35x90; will remodel. [illegible] W. Randolph, nr. 5th-av., modern store and basement; 20x90 to alley. FRANK S. PAGIN & CO., 32 W. Washington.

TO RENT — STORES, 324 FEDERAL-ST., opposite Monadnock Block; modern building; long lease. For saloon or other line.

TO RENT—STORES—SOUTH.

TO RENT—STEAM HEATED STORES. REASONABLE RENT. New South Jackson Park district. Good location for: LAUNDRY. SHOE REPAIR. HAT SHOP. BEAUTY PARLOR. HAMILTON BROS., Englewood 3[illegible].

TO RENT—7452 HARVARD, HTD. [illegible]
1110 E. 55th-st., heat [illegible]
6909 Wentworth-av., heated [illegible]
2135 Indiana-av., heated [illegible]
369 E. 61st-st., stove heat [illegible]
6244 South Park-av., stove heat [illegible]
304 W. 75th-st., heated [illegible]
T. E. Wells, 160 W. Jackson-blvd. Wab. [illegible]

TO RENT—SALES ROOM, AUTOMOBILE row, bet. 22d and 25th-sts., 1 story, 18 ft. ceiling, 35x160; $350 mo., inc. heat; very choice; possession Nov. 1st. BALLARD, ROWE & WHITMAN, Rand. 1979. Tribune Bldg.

TO RENT—FOR HIGH GRADE DELicatessen or drugs, cor. store in new fireproof apartment hotel, S. W. Cor. Drexel-blvd. and Bowen-av.

TO RENT—STORES WITH REASONABLE RENT. STEAM HEATED COR. STORE. Fine location for fruit or green grocer in South Shore district. HAMILTON BROS., Englewood [illegible].

TO RENT—364 OR 366 E. 26TH-ST. AT TRANSFER CORNER; WILL MAKE CONCESSION. GOOD LOCATION FOR FLORIST, CANDIES, AND FRUITS. W. H. McCLELLAN, 29 S. [illegible]

TO RENT—CHEAP—ALL OR PART OF [illegible] stores with basement, 646 to 652 E. [illegible]-st. Will remodel. T. E. Wells, 160 W. Jackson-blvd. Wab. [illegible]

TO RENT—STORE, 213 E. 47TH, $50; SUITable for shoes and gents' furnishings, tailor, dry goods and notions, embroidery, laundry office. F. CRUMBAUGH, 35 S. Dearborn-st.

TO RENT—246 W. 63D-ST., MOD. STORE, nearly opp. L sta.; $60; 2 mos. free rent. Schurman, 253 W. 63d-st. Went. 323.

TO RENT—STORES, 1001 E. 65TH-ST., [illegible] 728 Sacramento-blvd., $20. For drugs, barber, dry goods, baker, plumber, auto, etc.

TO RENT—STORES—NORTH.

TO RENT—STORES. GOOD LOCATIONS ON North Side for every line except saloon. Rent low—very low. Attractive leases. See us before renting. BROOMELL BROTHERS, 111 W. Washington-st. Main 1402.

TO RENT—1054 BUENA-AV., AT L STA. $35; great for tailor, cobbler, etc. [illegible]

TO RENT—STORES—NORTHWEST.

TO RENT—3 STORES IN BEST BUSINESS location of Northwest Side, suitable for men's or women's furnishings, jewelry, florist or barber shop; 20,000 people pass daily to adjoining picture houses. C. O. RACE, 4005 Irving Park-av.

TO RENT—DOUBLE SECTION LINE CORner. Lawrence and N. Central-avs.; meat market and grocery, modern ice box and fixtures; 3 living rooms in connection; $75. H. W. Butler, 105 N. Clark. Central 4838.

TO RENT—STORES—WEST.

TO RENT—N. E. CORNER OGDEN-AV. AND Monroe-st., steam heat; $30. T. E. Wells, 160 W. Jackson-blvd. Wab. [illegible]

TO RENT—BARBER SHOP, 3 CHAIRS, COMplete; ready to walk in. 911 S. Oak Park-av.

TO RENT—CORNER STORE, 1901 [illegible]son-st.; any business; rent. West [illegible]

TO RENT—STORES—MISCELLANEOUS.

TO RENT—COR. STORE, NORTH OR WEST; suitable for fruit and groc. [illegible]

TO RENT—OFFICES AND STUDIOS.

Downtown.

TO RENT—SPACE IN LIGHT OFFICE; MAKE desk; reas. 1200, 28 E. Jackson.

TO RENT—DESK ROOM; UNLIMITED phone. 608, 118 N. La Salle-st.

TO RENT—FURN. DESK ROOM, $5 TO $15 per mo.; stenographer. 1114 Unity Bldg.

TO RENT—DESK ROOM, MAHOG. FURN. Suite 1606 Tribune Bldg. Rand. [illegible]

TO RENT—DESIRABLE PRIV. OFFICE, well furn. service. 1301, 20 E. Jackson-blvd.

TO RENT — DESK SPACE; SERVICE [illegible] limited phone. 20 E. Jackson. Suite [illegible]

TO RENT—FURN. OFFICE, PRIVATE, La Salle and Lake. Call Main 4[illegible].

TO RENT—DESKS IN DESIRABLE LOOP bldg. Room 304, 20 W. Jackson-blvd.

TO RENT—OFFICES AND STUDIOS.

Downtown.

TO RENT—
THE VENETIAN BUILDING.
FOR SHOPS.
15 East Washington-st.
WOMEN'S WEAR ONLY.
Ideal location. Moderate rents.
JOHN A. MAGILL & CO., AGENTS.
Central 7900.

TO RENT—TACOMA BLDG.
La Salle and Madison-sts. Light outer office, low rent; also one suite, $25.

TO RENT—
SECURITY BUILDING.
Fine suites, offices en suite, $25. High grade offices $30 to $40. Franklin 3461.
THE UNIVERSITY OF CHICAGO.

TO RENT—DESK ROOM IN HANDSOMELY furnished office; free unlimited telephone service; competent stenographer.
HENRY A. KNOTT.
1634 Continental and Commercial Bk. Bldg

TO RENT—OFFICES, LARGE AND SMALL—low rent; elevator service; prices $10, $12.50, $15 per month; suites of 3, 4 and 5 rooms, $50 up.
ADDRESS 2,176 River-st. Central 2100.

TO RENT—OFFICES, 35 S. DEARBORN-ST. 4 cr. Monroe-st, opposite First Natl Bank; good light; first class service; prices reasonable. APPLY 204. Central 91.

TO RENT—22 S. LA SALLE-ST., APPROXImately 1,500 sq. ft. of desirable office space at $1.20 per sq. ft. CHICAGO BONDING & INSURANCE CO., 79 W. Monroe-st.

TO RENT—FURNISHED OFFICE IN LOOP, including telephone and use of stenographer; very reasonable. Phone BENEKE, Harrison 7987, for particulars.

TO RENT—EITHER ONE OR TWO PRIvate offices in lawyers' suite, with all facilities. Central location. Telephone Majestic 7410.

TO RENT—OFFICES, STOCK AND SALES rooms; all modern conveniences; moderate rents. 176 W. Randolph-st.

TO RENT—DESIRABLE OFFICES, $18-$20. 120 E. State-st. G. W. McERLEAN, 39 S. La Salle-st.

TO RENT — OFFICES AND STORES IN Wallers Bldg., Madison and Wabash. Apply Room 1102. Rand. 0651.

TO RENT—DESK ROOM, FRONT WINdow; pleasant, quiet office; $7.50. 180 N. Dearborn-st, Room 515.

TO RENT—SPACE IN UP TO DATE BEAUty shop to lady chiropodist with following. Every conv. 700 N. American Bldg.

TO RENT—PRIVATE OFFICE, ROOM 608 Rector Bldg., 69 W. Washington-st. $20 per month.

TO RENT—PRIVATE OFFICE IN SMALL suite, fully equipped, unlimited telephone service. 908 Rector Bldg. Tel. Franklin 1429.

TO RENT—OFFICE MASONIC TEMPLE; new two story rooms and will rent one room. Address G A 832, Tribune.

TO RENT—MAHOG. FURN., PRIV. OFFICE; bargain; all conveniences; service; private phone; unlimited phone; low rent. 1120 Stadler Bldg. 64 W. Randolph-st.

TO RENT—BEAUTIFUL PRIVATE OFFICE, finely furnished; low rent. 1120 Stadler Bldg. 64 W. Randolph-st.

TO RENT—PRIVATE OFFICE AND DESK room, including phone and stenographer; reasonable. 518 Ashland Block.

TO RENT—FURN. PRIV. OFFICE, $20; also store, low rent. Wm. A. Sutro, 305 S. La Salle-st.

TO RENT—4 WINDOW SPACE ON TOP floor of Continental-Commercial Bldg., $80. A. T. & J. N. CLARK, 133 W. Madison.

TO RENT—OUTSIDE OFFICE, $15 UP; INside $10. 1 FEDERAL BLDG. 333 S. DEARBORN-ST.

TO RENT—DESK, $10; ALL CONV.; MAIL service, free; gen. $3. 1007 Mallers Bldg.

General.

TO RENT—TWO COR. ROOMS FOR DR. OR dentist. 434 E. 61st-st.

TO RENT—FLOORS AND LOFTS.

TO RENT—MADISON TERMINAL BLDG., 15 Clinton-st. (opposite N. W. Depot). Desirable spaces in this modern 8 story fireproof building. First class service. Moderate rent. HALL & COMPANY, Agents, Railway Exchange. Wab. 1052.

TO RENT—WILL BUILD 1 STORY BLDG. 16 ft. high for storage warehouse, on ground floor; 6 stories and basement, 300,000 cubic feet of space, for reliable party.
J. FISHER, 719 E. 63d-st. Went. 37.

TO RENT—FLOORS, 50,000 SQ. FT., STORES, 7 to 11. CHANDLER, HILDRETH & CO., Cent. 4181.

TO RENT—MFG. PROPERTY.

TO RENT—1,000,000 SQUARE FEET OF factory space, 10c; sprinkler system; railroad switches on property; 1 mile from the Chicago Outer Belt; lake transportation; abundance of labor. Manufacturers Terminal Co., 1 N. Franklin-st. Phone Randolph 1853, or 1048 Tribune Bldg. Tel. Randolph 1853.

TO RENT—TWO DETACHED ONE STORY warehouses or manufacturing buildings, 24,000 square feet each, 2 blocks from Belmont Station, now being erected. Apply to JNO. R. BOWES, Phone Randolph 5370. 1700 N. Halsted-st.

TO RENT—8 W. CORNER DESPLAINES and Quincy-sts., 55x100. Will build to suit; reasonable rental on long term lease.
ADAMS & McCLURE COMPANY
Main 130. 111 W. Washington-st.

TO RENT—SECURE OUR COMPLETE LIST of lofts, warehouses, factories and stores and space. TIM H. SUCHER CO.
37 E. Dearborn. Rand. 5822.

TO RENT—7,000 FT. IN MODERN FACtory building, 1 floor, 14 ft. high; low rent; also facilities if desired. 542 W. 35th-st; phone 6700.

TO RENT—3 STY. BLDG. ON CHGO. JUNC. R. R.; 100,000 ft. modern. PAUL C. LORENZ & CO., 111 Washington.

TO RENT—COMPLETE LIST OF STORES, lofts and basement on North and West Sides. LEONARD A. BUSH, 1140 First Natl Bank Bldg.

TO RENT—2D FLOOR, 25X125; STEAM heat; elevator; very good light. 1314 W. 35th-st.

TO RENT—15,000 SQ. FT. ON TRACK; new detached bldg., long lease, excl. safe, MORTAGE & SON, 25 N. Dearbn. Cen. 5012

TO RENT—TWO STORY BUILDING, SOUTH side, 4,000 square feet. Central 1603.

WANTED—TO RENT—MANUFACTURING.

WANTED — TO RENT—I AM IN THE MARket to rent a fully equipped bakery; capacity 20,000 loaves per day. Must be on the West Side and equipment in good condition to start baking at once. Address F N 182, Tribune.

TO RENT—BUILDINGS.

TO RENT—
4004 AND 4006 PRAIRIE-AV.
Handsome residences; stone front modern residence; contains 24 rooms, 7 bathrooms, large brick garage; costly and elaborate interior finish; steam heat; elec. light; electric elevator; ideal location for high class manufacturing business. Will sell at a bargain on easy terms or rent to reliable party.
FRANK J. BENNETT, 67th and Prairie-av.
Phone Main 1010. 133 W. Washington-st.

TO RENT OR EXCHANGE—330-8 W. 71ST-st., 4 stores, 6 flats, steam heat, coal range in cellar, 100 ft. on 71st-st. 867 Rookery. Owner, R. I. & P. Ry.; rental $4,500; price $27,500; small farm or city improved for equity. ROBERTS & GERBER, 105 S. La Salle-st.

TO RENT—OWNER MUST SACRIFICE 17 flat, mod. heated bldg., W. S.; in A1 condition; at once. Rand 5822.

BUSINESS PROPERTY—SOUTH.

FOR SALE OR RENT—TWO STORY AND basement brick store and manufacturing property; located at northwest corner of 47th and 70th-sts.; lot 47x175 ft.; buildings 47x80 ft.; hardwood finish; steam heat; electric light; freight elevator; ideal for light manufacturing business. Will sell at a bargain on easy terms or rent to reliable party.
FRANK J. BENNETT, 67th and Prairie-av.
Phone Main 1010. 133 W. Washington-st.

FOR SALE OR EXCHANGE—330-8 W. 71ST-st., 4 stores, 6 flats, steam heat, coal range in cellar, 100 ft. on 71st-st. 867 Rookery. Owner, R. I. & P. Ry.; rental $4,500; price $27,500; small farm or city improved for equity. ROBERTS & GERBER, 105 S. La Salle-st.

FOR SALE — 5907 WENTWORTH-AV., ADJ. "L" and cor. 59th-st., large store, flat, and barn; rent $65 mo.; only $5,350; easy terms. 1919 Chamber of Commerce. Phone Central 6563. FLORY & GROSBY, Owners.

FOR SALE—A TRANSFER CORNER FOR $7,500 cash, State & 59th-sts. 75x150 ft. all rented to good tenants. Mortgage $20,000.
H. V. COLEMAN & CO.
Tel. West. 5702. 5851 State-st.

FOR SALE—SEE MY PROPERTY AT 437 W. 79TH-ST., and make good immediate cash offer. GEORGE TRATO, Battle Creek, Mich.

BUSINESS PROPERTY—NORTH.

FOR SALE—BARGAIN; PUBLIC GARAGE bldg.; best location; rents $2,400; 10 yr. lease; $20,000; only $6,500 required; make 20% on money invested. Owner. Address F 197, Tribune.

FOR SALE—BRY. GARAGE SYSTEM AND business property; income $9,000 annually; bldg. expenses $2,500; the best real estate buy in Chicago. Address O 454, Tribune.

FOR SALE—BARGAIN BUSINESS PROPerty Wilson-av. district. Can be made to pay 40%. Address G A 311, Tribune.

BUSINESS PROPERTY—N. W.

FOR SALE—TO CLOSE AN ESTATE, IMproved Southwest corner North-av. and Leavitt-st. Lot 50x172. Address F P 240, Tribune.

HOUSES—SOUTH SIDE.

FOR SALE—6946 PERRY-AV., MODERN home; 6 rooms; easy terms account leaving city; lot 50x175 (small farm); 9 rms., elec. lt., 1st class condition; good garage; beautiful yard. See it today. Ph. Wentworth 887.

FOR SALE—5907 WENTWORTH-AV., NEAR 59TH-st., 10 room stone front residence, with garage; sacrifice price, $3,500; easy terms; worth $5,000. Widdicombe. E. E. BALDWIN & CO., 3450 Indiana-av.

FOR SALE — SACRIFICE $3,750, EASY terms; modern stone front Hyde Park residence; 8 rooms; steam heat; newly decorated; garage; worth $5,000. (Widdicombe.)
E. E. BALDWIN & CO., 3450 Indiana-av.

FOR SALE—5 RM. BUNGALOW, S. SHORE, 7627 OGLESBY-AV.
H. W. HEAP. OWNER WIRES SACRIFICE PRICE. ACT QUICK. E. J. RADKE, MID. 7520.

FOR SALE—ABSOLUTE SACRIFICE—TWO 3 story houses, each 25 ft. renting for $600 per year, near Grand-blvd. and 39th-st. Price $3,100 cash.
H. O. STONE & CO., 76 W. MONROE-ST.

FOR SALE—BARGAIN—7 ROOM FRAME, furnace; modern; 37 ft. lot; Carpenter, near 55th; cash or terms. C. MATHER, 6204 So. Park-av.

FOR SALE — COTTAGE, 5 ROOMS, ALL modern improvements, steam heat, electric light, etc. 7538 Dante-av. Inquire at 7534 Dante-av. Telephone Central 8856.

FOR SALE—HIGH CLASS RESIDENCES and choice vacant at low prices and convenient terms. FRANK J. BENNETT, 67th and Prairie-avs. FLEMING LOCATION.

FOR OFFICE OR STUDIO, PUBLISHING or similar business, school or sanitarium; will make it to lease or sell. Address owner, will remodel to suit tenant.
YOUNG & BRO., 140 S. DEARBORN.

FOR SALE—MFGR. BUILDINGS AND lots on W. 21st-st. 25,000 to 250,000 sq. ft. Low prices. Easy terms. 760.

FOR SALE—ONE-STORY MFGR. BLDG. ON W. 24th-st., 1 story, 16 ft. high; 50 ft. lot. Address F N 190, Tribune.

FOR SALE—NEWLY REMODELED SPRINKLED 6 rm. flat, all mod. conv., 84 blk., elev., 1346 E. 61st-st. A WHITEMAN.

FOR SALE—BUILDING FOR LIGHT MFG. or store and basement, 8,000 sq. ft. Apply to owner, 3 Inverness. 1240 S. Ashland.

TO RENT—25,000 SQUARE FEET, 116 E. Austin-av. Entire building sprinkled. Central 1603.

TO RENT—TWO STORY BUILDING, SOUTH side, 12,000 square feet. Central 1603.

TO RENT—HOTELS.

TO RENT—28 ROOM HIGH CLASS FAMily hotel bldg., n. w. cor. Lake and Ashland-sts.; 13 baths, steam, electric, etc.; 5 years or longer, $175 per mo; transient offers furnishings for $2,500; buyer faces the lake and L. Br. sts. C. L. owner, 11 S. La Salle-st. Tel. Majestic

WANTED—TO RENT—FARMS.

WANTED—TO RENT—160 ACRES GOOD for raising wheat south of Chicago. Write Box 123, Knox, Ind.

TO RENT—MISCELLANEOUS.

TO RENT—BUILDINGS, STORES AND lofts in all parts of the city. Send for list. WILLIS & FRANKENSTEIN, 110 S. Dearbn.

TO RENT—1617 WABASH-AV., REAR, garage, auto repair, etc. WENTWORTH, 8 S. Dearbn.

TO RENT—IF YOU ARE IN THE MARKET for a business, store, or flours, see us. LEONARD A. BUSH & CO., 29 S. La Salle-st.

CAMERAS, KODAKS, ETC.

CAMERAS, KODAKS, ETC.
NEW 1918 CATALOG,
READY.
STARTING SAVINGS IN CAMERAS,
LENSES, KODAKS, SUPPLIES.
A BIG, HANDOME BOOK OF
NINETY-SIX PAGES,
SEE YOUR COPY TODAY.
DAVID STERN COMPANY,
IN BUSINESS SINCE 1885.
1027 MADISON-STREET.

KODAKS—PHOTO KODAK ZEISS TESSAR lens, 3 1/4x4 1/4, Volute shutter, $52.50; Kodaks and Photo Kodaks bought or exchanged. Write or call for our bargain book. Central Camera Co., 124 S. Wabash-av.

FINAL BARGAINS IN USED CAMERAS and lenses.
THE KODAK CAMERA COMPANY.
109 N. Dearborn-st.
Central 5360.

KODAKS—PHOTO KODAK ZEISS TESSAR lens, 3 1/4x4 1/4, Volute Shutter.....$52.50
Kodaks and Photo Kodaks bought or exchanged. Write or call for our Bargain Book.
Central Camera Co., 124 S. Wabash-av.

COLLECTIONS.

HENRY J. KRAMER,
ATTORNEY AT LAW,
160 N. Clark-st. Room 601.
Phone Majestic 7384.

COLLECTIONS. INHERITANCES.
Estates managed. Rents collected.
ROBERT J. DOYLE,
139 N. 5TH-AV., ROOM 1001.

ACCOUNTS, INSURANCE, OTHER business successfully handled. Chicago Business Exchange, 1402, 159 N. Clark-st.

REAL ESTATE FOR SALE.

APARTMENTS—SOUTH SIDE.

FOR SALE—BARGAIN—SIX FLAT, Only $4,500 required to purchase equity in 1520-3 E. 63d-st; modern bldg.; 5 yrs old; 1 front porches; 2 toilets; 2 baths; rents $3,600; a snap; it will interest you.
GRAPPENHAUS, RUSSELL & CO.,
1540 E. Hyde Park Blvd. Hyde Park 2976.

FOR SALE—HIGH GRADE 3 APARTMENT bldg., Cornell-av., south of Jackson Park. Each flat has five rooms. Large sun parlor, sleeping porches. Lot 30x128. Rent $1,620 a year. Price $13,500. Barrain.
DRAPER & KRAMER, 6707 STONY ISLAND-AV.

FOR SALE—NEW SOUTH SHORE 6 FLAT; lot 80x125; sun parlors, sleeping porches; tile bath, mahogany woodwork; $4,000 cash required, balance loan. This is a real bargain and worth your investigation. F. B. BEATTY, 105 W. Monroe-st. Han. 7892.

FOR SALE OR EXCHANGE—HIGH GRADE now 6 apartment building; 5 rooms and sun parlors; rents, $3,660; mtg., $16,000; will make very close deal.
J. E. EHRENHALT, 105 W. Monroe-st.

FOR SALE—SOUTH SHORE 3, 5, AND 12 flats to exchange for clear improved or vacant. What have you?
J. L. HESS,
2336 E. 71st-st. Midway 7503.

FOR SALE—DET. 6 APT. HD. PK.
Mtg. $15,000, 2 years.
$4,000 cash; cut to $10,000.
2 yr. lease. Address E Z 165, Tribune.

FOR SALE — TWO FLAT, 6-6, STONE front, detached, real fireplace, fine vestibule, porcelain bathtubs, large back porches, screens, storm windows, winter coal in; streets paid; $8,500. 5745 Wentworth-av.

FOR SALE—NEW COR. 4 FLAT, $9,500. all 4 rooms and large front porches; up to date in every detail except steam; exceptional map. TAKKEN, 6948 Stony Isl. H. P. 453

FOR SALE—TO COLORED PEOPLE. 5537 Prairie-av., eight rooms, bath, gas. $300 down, bal. monthly; possession at once. V. L. LANGRIDGE, 4054 State-st.

FOR SALE—ON EASY PAYMENTS OR EXchange—Well built modern 2 sty. brk. on Marquette-blvd., near Cottage Grove; 38 ft. lot; mtg. $3,000. 1406 CONWAY BLDG.

FOR SALE—WABASH-AV. NEAR 31ST, 3 flat, 7-8-8 rooms, stone front, steam heat; yearly rental $1,260; price $7,500. Address S K 466, Tribune.

FOR SALE—MY 18 APTS. 4 AND 5 ROOMS, all rented for $6,700; modern; well located; for $37,500. Address F J 309, Tribune.

FOR SALE—PRAIRIE-AV., NR. 83D-BLVD. 3 Apts.; rents $1,320; price $8,000; Decided bargain. Address O E 554, Tribune.

FOR SALE—SEE SUN. TRIBUNE, OCT. 14; 8 S. apts., mtg. only; also sub'n. Call moving Calif. E. HADGER, owner. Niles, Mich.

APARTMENTS—NORTH SIDE.

FOR SALE — OR TRADE — NEW 15 APT. bldg., all rented; income $8,100. Brick wood district; near the lake. L. C. BOUCARD, 315 Schiller Bldg.

FOR SALE—ROGERS PARK—REAL SNAP. Positively $1,000 below value. Must sell in 10 days or lose out colonial brick 3 flat; all modern; entrance 3-4 rms., sun parlors. Convenient L. and car lines. 7426 N. Ashland-av. G. W. WALKER, 6514 N. Clark. Rog. Pk. 943

FOR SALE — 3647-49 PINE GROVE-AV., high grade 6 apartments 7 rooms, sun parlors, 3 baths, rents $3,180; price $30,000. Mtge. $22,000. W. E. PRENDERGAST.
1140 Farwell-av. R. P. 5154.

FOR SALE — BY OWNER, MODERN TWO brick and garage, 5-6 room, sun parlors, for $6,900, worth $7,500; cu. $1,043; income $56; payments including int., $50; leave $1,057. 5307 Pensacola-av. Phone Irving 2972.

FOR SALE—FORCED SALE—3 FLAT, steam heat, Sawyer-av., $6,500; also 6 rm. brick residence, Ravenswood Manor, $5,400; living deposits. Call at 4614 Kedzie-av. Phone Irving 3441.

FOR SALE—2 FLAT BUYERS.
A No. Edgewater bldg., 5-6 rooms, furnace heat, 2 baths, 2 Clarks, 1 Gas Plate, rents $30 each. Will make terms. Price $6,100.
WALTER J. BECKER, 1509 Devon-av.

FOR SALE—3 FLAT; NEW; MODERN; income 25%; portion 1504 Loyola, Rogers Park; only $10,500; easy terms. Sunnyside 3555.

FOR SALE OR EXCHANGE—ROSEMONT, new 6 flat, 6-6 rms., $4,000 cash; mtg. $14,000; price $27,500. E. H. BANFORD & CO., 40 N. Dearborn-st.

FOR SALE—EDGEWATER—HIGH GRADE 2 flat bldg., on 50 ft. lot; hot water heat; large, light rooms; all 1st class. For full information Phone Diversey 2648.

FOR SALE — 12 APT. BLDG. 4-5 RMS. Income, $1,200. Wilson Jr. H. WARD, 1144 Pratt-blvd. Ph. Rog. Pk. 3627.

FOR SALE—APARTMENT BLDGS. NEAR Sheridan-rd. and lake. Will exchange.
JOHN J. O'CONNELL, 83 W. Washington.

FOR SALE—3 APT. N. BIRCHWOOD; 7 rm. per heat, garage. 7615 N. Bosworth-av. Owner. 3d apt.

FOR SALE—3 APT., 5 ROOMS AND SUN parlors, steel finish, nr. Logan Blvd.; price $14,500. Address F N 208, Tribune.

FOR SALE—OR TRADE; 6 FLAT; $21,500; mtge. $9,000. Address O 521, Tribune.

APARTMENTS—N. W. SIDE.

FOR SALE—SLAUGHTER, 2 FLAT BRK. IN Portage Park, 6 rms., stm. ht., sun parlors; worth $4,500; will sell this week for $6,750. Address G A 339, Tribune.

FOR SALE—4838 BELDEN, TWO FLAT, $4,750; terms. First flat vacant. Owner.

APARTMENTS—WEST SIDE.

FOR SALE—GREAT SACRIFICE—DANDY new brick 2 flat; gas ranges, electric lights; beautiful hardwood finish; open plumbing; above low cost me $5,500 a year ago. Must sell for only $4,600. Each flat rents for $20 a month. Must have $1,600 cash. Bal. easy. $3,000, 6%. 1 block from 12th-st. and 50th-av.; only 2 blocks from Met. "L" station. No trade. Address F N 238, Tribune.

FOR SALE—$5,000 CASH BUYS $12,000 clear 3 story stone front bldg. and brk. cottage, stove h., 3 flts. and str. L. Harwig, Calumet 994.

FOR SALE—SPECIAL BARGAIN, A 2 FLAT bldg., south front, stone, 6 and 7 rms.; hardwood finish; between Kedzie and Homan. Inquire 3015 Kimball Bldg. Harrison 4015.

FOR SALE—OWNER MUST SACRIFICE 17 flat, mod. heated bldg., W. S.; in A1 condition; at once. Rand 5822.

BUSINESS PROPERTY—SOUTH.

FOR SALE OR RENT—TWO STORY AND basement brick store and manufacturing property; located at northwest corner of 47th and 70th-sts.; lot 47x175 ft.; buildings 47x80 ft.; hardwood finish; steam heat; electric light; freight elevator; ideal for light manufacturing business. Will sell at a bargain on easy terms or rent to reliable party.
FRANK J. BENNETT, 67th and Prairie-av.
Phone Main 1010. 133 W. Washington-st.

FOR SALE OR EXCHANGE—330-8 W. 71ST-st., 4 stores, 6 flats, steam heat, coal range in cellar, 100 ft. on 71st-st. 867 Rookery. Owner, R. I. & P. Ry.; rental $4,500; price $27,500; small farm or city improved for equity. ROBERTS & GERBER, 105 S. La Salle-st.

FOR SALE — 5907 WENTWORTH-AV., ADJ. "L" and cor. 59th-st., large store, flat, and barn; rent $65 mo.; only $5,350; easy terms. 1919 Chamber of Commerce. Phone Central 6563. FLORY & GROSBY, Owners.

FOR SALE—A TRANSFER CORNER FOR $7,500 cash, State & 59th-sts. 75x150 ft. all rented to good tenants. Mortgage $20,000.
H. V. COLEMAN & CO.
Tel. West. 5702. 5851 State-st.

FOR SALE—SEE MY PROPERTY AT 437 W. 79TH-ST., and make good immediate cash offer. GEORGE TRATO, Battle Creek, Mich.

BUSINESS PROPERTY—NORTH.

FOR SALE—BARGAIN; PUBLIC GARAGE bldg.; best location; rents $2,400; 10 yr. lease; $20,000; only $6,500 required; make 20% on money invested. Owner. Address F 197, Tribune.

FOR SALE—BRY. GARAGE SYSTEM AND business property; income $9,000 annually; bldg. expenses $2,500; the best real estate buy in Chicago. Address O 454, Tribune.

FOR SALE—BARGAIN BUSINESS PROPerty Wilson-av. district. Can be made to pay 40%. Address G A 311, Tribune.

BUSINESS PROPERTY—N. W.

FOR SALE—TO CLOSE AN ESTATE, IMproved Southwest corner North-av. and Leavitt-st. Lot 50x172. Address F P 240, Tribune.

HOUSES—SOUTH SIDE.

FOR SALE—6946 PERRY-AV., MODERN home; 6 rooms; easy terms account leaving city; lot 50x175 (small farm); 9 rms., elec. lt., 1st class condition; good garage; beautiful yard. See it today. Ph. Wentworth 887.

FOR SALE—5907 WENTWORTH-AV., NEAR 59TH-st., 10 room stone front residence, with garage; sacrifice price, $3,500; easy terms; worth $5,000. Widdicombe. E. E. BALDWIN & CO., 3450 Indiana-av.

FOR SALE — SACRIFICE $3,750, EASY terms; modern stone front Hyde Park residence; 8 rooms; steam heat; newly decorated; garage; worth $5,000. (Widdicombe.)
E. E. BALDWIN & CO., 3450 Indiana-av.

FOR SALE—5 RM. BUNGALOW, S. SHORE, 7627 OGLESBY-AV.
H. W. HEAP. OWNER WIRES SACRIFICE PRICE. ACT QUICK. E. J. RADKE, MID. 7520.

FOR SALE—ABSOLUTE SACRIFICE—TWO 3 story houses, each 25 ft. renting for $600 per year, near Grand-blvd. and 39th-st. Price $3,100 cash.
H. O. STONE & CO., 76 W. MONROE-ST.

FOR SALE—BARGAIN—7 ROOM FRAME, furnace; modern; 37 ft. lot; Carpenter, near 55th; cash or terms. C. MATHER, 6204 So. Park-av.

FOR SALE — COTTAGE, 5 ROOMS, ALL modern improvements, steam heat, electric light, etc. 7538 Dante-av. Inquire at 7534 Dante-av. Telephone Central 8856.

FOR SALE—HIGH CLASS RESIDENCES and choice vacant at low prices and convenient terms. FRANK J. BENNETT, 67th and Prairie-avs. FLEMING LOCATION.

FOR OFFICE OR STUDIO, PUBLISHING or similar business, school or sanitarium; will make it to lease or sell. Address owner, will remodel to suit tenant.
YOUNG & BRO., 140 S. DEARBORN.

FOR SALE—MFGR. BUILDINGS AND lots on W. 21st-st. 25,000 to 250,000 sq. ft. Low prices. Easy terms. 760.

FOR SALE—ONE-STORY MFGR. BLDG. ON W. 24th-st., 1 story, 16 ft. high; 50 ft. lot; mtg. $3,000. Address F N 190, Tribune.

FOR SALE—NEWLY REMODELED SPRINKLED 6 rm. flat, all mod. conv., 84 blk., elev., 1346 E. 61st-st. A WHITEMAN.

FOR SALE—BUILDING FOR LIGHT MFG. or store and basement, 8,000 sq. ft. Apply to owner, 3 Inverness. 1240 S. Ashland.

TO RENT—25,000 SQUARE FEET, 116 E. Austin-av. Entire building sprinkled. Central 1603.

TO RENT—TWO STORY BUILDING, SOUTH side, 12,000 square feet. Central 1603.

REAL ESTATE FOR SALE.

HOUSES—SOUTH SIDE.

FOR SALE—7408 SOUTH SHORE-DR. IN WINDSOR PARK.

Strictly modern home, 8 large and light rooms; screened-in front and rear porches; for personal reason owner will sell at
BURHANS, ELLINWOOD & CO.,
$6000 E. 79th-st. 25 N. Dearborn-st.

FOR SALE — EXCLUSIVE KENWOOD RESIdence district. Modern stone front house, taken under foreclosure; 10 large, light rooms; steam heat; electric light; deep lot. Sacrifice $5,000; easy terms. Widdicombe.
E. E. BALDWIN & CO., 3450 Indiana-av.

FOR SALE—MODERN 5 ROOM BRICK COTtage; in Englewood; furnace heat; near L and surf; terms. Call owner, Midway 9698.

HOUSES—SOUTH WEST SIDE.

FOR SALE—$25 OR $50 CASH, BALANCE $10 monthly, buys ¼ or ½ acre chicken farm; new buildings; 5 ct. fare. Room 1620 Ashland Block.

FOR SALE—64TH-PL., FINE BRICK BUNgalow, cheap; pmts. $35 per mo. Owner. Address F K 495, Tribune.

FOR SALE—PMTS. $33 PER MO., GOOD 2 story house; 50 ft. on W. 63d-pl. Owner. Address F K 497, Tribune.

HOUSES—NORTH SIDE.

FOR SALE—
BARGAIN HANDSOME ROGERS PK. RES.
NEAR JARVIS L. STA. AND THE LAKE.
10 rooms; principal rooms quartered oak; hot water heat; sun parlor, sleeping porch, and breakfast room; 2 bathrooms; most exclusive location in Rogers Park; easy terms to responsible buyer. $15,000.
GEO. C. HEINEMANN & CO.,
Exclusive Agents. 10 S. La Salle-st.

FOR SALE—ROGERS PARK, 7 RM. HOME, BARGAIN; exclusive residence neighborhood; h. w. heat; large living and breakfast room; TO BE SOLD; investigate quick.
SUMNER WALKER, 1535 Jarvis-av. Rogers Park 697.

FOR SALE—THE GARDEN OF REAL CALIfornia bungalows in West Ravenswood; nr. L; 150 built, all different; $4,500 upward; terms. Office, Wilson and Monticello-avs. Take Montrose or Lawrence car to Monticello. Phone Irving 991.

FOR SALE — CASTLEWOOD-TER., E. OF drive; $17,000 house for $11,500 for quick sale; 10 room brick; 50 ft. lot, and garage; snap. (L.) W. A. BOND & CO., 25 N. Dearborn-st.

FOR SALE—BUNGALOWS, BEAUTIFUL, 5 and 6 rm. Easy terms. Will accept Liberty bonds. Montrose car to Cambridge-av., walk south 3 blks. to 2548 Aubert-av.
See Mr. TURNGREN.

FOR SALE—$500 CASH, $50 MONTHLY, buys Rogers Park 7 rm. home; hot water heat; large lot. WM. ZELOSKY, 3553 N. Western-av.

FOR SALE—BARGAIN—6 RM. HOME; light, comfortable. 1930 Patterson-av. Lincoln 854.

FOR SALE—SAC. BEAUT. 6 RM. MOD. stucco; 30 ft. screened pch.; 50 ft. lot; nr. lake, Argyle sts. Ph. Owner, Edg. 2556.

HOUSES—NORTHWEST SIDE.

FOR SALE—W. IRVING PARK.
5 room bungalow; everything modern; furnace heat; wide lot; very desirable neighborhood. Price $3,500; $200 cash, bal. like rent.
PISCHEL & SONS, 4017 Milwaukee-av. Irving 372.

FOR SALE—SNAP—IRVING PARK; 7 ROOM mod. residence on 40 ft. lot; near depot; $1,000 cash; $1,000 each 6 months.
KOESTER & ZANDER, 143 N. Dearborn-st.

FOR SALE—GRACE-ST., 5 RM. BUNGAlow, hot w. ht.; $3,750; pmts., $25 per mo. Owner, 2 p.m. to 6 p.m. Ardmore.

FOR SALE—MUST DISPOSE OF 6 R. RES. fur. heat; 33 ft., West Ir. Pk.; sell $900 equity $200; snap. Address P 392, Tribune.

FOR SALE—BY OWNER, 6 R. FLAT, 2 YRS. old; $450 cash; bal. $35 per mo. at 6%; $30 each. Will make terms. Price $6,100.
WALTER J. BECKER, 1509 Devon-av.

FOR SALE—3 FLAT; NEW; MODERN; income 25%; portion 1504 Loyola, Rogers Park; only $10,500; easy terms. Sunnyside 3555.

FOR SALE OR EXCHANGE—ROSEMONT, new 6 flat, 6-6 rms., $4,000 cash; mtg. $14,000; price $27,500. E. H. BANFORD & CO., 40 N. Dearborn-st.

FOR SALE—EDGEWATER—HIGH GRADE 2 flat bldg., on 50 ft. lot; hot water heat; large, light rooms; all 1st class. For full information Phone Diversey 2648.

FOR SALE — 12 APT. BLDG. 4-5 RMS. Income, $1,200. Wilson Jr. H. WARD, 1144 Pratt-blvd. Ph. Rog. Pk. 3627.

FOR SALE—APARTMENT BLDGS. NEAR Sheridan-rd. and lake. Will exchange.
JOHN J. O'CONNELL, 83 W. Washington.

FOR SALE—3 APT. N. BIRCHWOOD; 7 rm. per heat, garage. 7615 N. Bosworth-av. Owner. 3d apt.

FOR SALE—3 APT., 5 ROOMS AND SUN parlors, steel finish, nr. Logan Blvd.; price $14,500. Address F N 208, Tribune.

FOR SALE—OR TRADE; 6 FLAT; $21,500; mtge. $9,000. Address O 521, Tribune.

APARTMENTS—N. W. SIDE.

FOR SALE—SLAUGHTER, 2 FLAT BRK. IN Portage Park, 6 rms., stm. ht., sun parlors; worth $4,500; will sell this week for $6,750. Address G A 339, Tribune.

FOR SALE—4838 BELDEN, TWO FLAT, $4,750; terms. First flat vacant. Owner.

APARTMENTS—WEST SIDE.

FOR SALE—GREAT SACRIFICE—DANDY new brick 2 flat; gas ranges, electric lights; beautiful hardwood finish; open plumbing; above low cost me $5,500 a year ago. Must sell for only $4,600. Each flat rents for $20 a month. Must have $1,600 cash. Bal. easy. $3,000, 6%. 1 block from 12th-st. and 50th-av.; only 2 blocks from Met. "L" station. No trade. Address F N 238, Tribune.

FOR SALE—$5,000 CASH BUYS $12,000 clear 3 story stone front bldg. and brk. cottage, stove h., 3 flts. and str. L. Harwig, Calumet 994.

FOR SALE—SPECIAL BARGAIN, A 2 FLAT bldg., south front, stone, 6 and 7 rms.; hardwood finish; between Kedzie and Homan. Inquire 3015 Kimball Bldg. Harrison 4015.

FOR SALE—OWNER MUST SACRIFICE 17 flat, mod. heated bldg., W. S.; in A1 condition; at once. Rand 5822.

BUSINESS PROPERTY—SOUTH.

FOR SALE OR RENT—TWO STORY AND basement brick store and manufacturing property; located at northwest corner of 47th and 70th-sts.; lot 47x175 ft.; buildings 47x80 ft.; hardwood finish; steam heat; electric light; freight elevator; ideal for light manufacturing business. Will sell at a bargain on easy terms or rent to reliable party.
FRANK J. BENNETT, 67th and Prairie-av.
Phone Main 1010. 133 W. Washington-st.

FOR SALE OR EXCHANGE—330-8 W. 71ST-st., 4 stores, 6 flats, steam heat, coal range in cellar, 100 ft. on 71st-st. 867 Rookery. Owner, R. I. & P. Ry.; rental $4,500; price $27,500; small farm or city improved for equity. ROBERTS & GERBER, 105 S. La Salle-st.

FOR SALE — 5907 WENTWORTH-AV., ADJ. "L" and cor. 59th-st., large store, flat, and barn; rent $65 mo.; only $5,350; easy terms. 1919 Chamber of Commerce. Phone Central 6563. FLORY & GROSBY, Owners.

FOR SALE—A TRANSFER CORNER FOR $7,500 cash, State & 59th-sts. 75x150 ft. all rented to good tenants. Mortgage $20,000.
H. V. COLEMAN & CO.
Tel. West. 5702. 5851 State-st.

FOR SALE—SEE MY PROPERTY AT 437 W. 79TH-ST., and make good immediate cash offer. GEORGE TRATO, Battle Creek, Mich.

BUSINESS PROPERTY—NORTH.

FOR SALE—BARGAIN; PUBLIC GARAGE bldg.; best location; rents $2,400; 10 yr. lease; $20,000; only $6,500 required; make 20% on money invested. Owner. Address F 197, Tribune.

FOR SALE—BRY. GARAGE SYSTEM AND business property; income $9,000 annually; bldg. expenses $2,500; the best real estate buy in Chicago. Address O 454, Tribune.

FOR SALE—BARGAIN BUSINESS PROPerty Wilson-av. district. Can be made to pay 40%. Address G A 311, Tribune.

BUSINESS PROPERTY—N. W.

FOR SALE—TO CLOSE AN ESTATE, IMproved Southwest corner North-av. and Leavitt-st. Lot 50x172. Address F P 240, Tribune.

HOUSES—SOUTH SIDE.

FOR SALE—6946 PERRY-AV., MODERN home; 6 rooms; easy terms account leaving city; lot 50x175 (small farm); 9 rms., elec. lt., 1st class condition; good garage; beautiful yard. See it today. Ph. Wentworth 887.

FOR SALE—5907 WENTWORTH-AV., NEAR 59TH-st., 10 room stone front residence, with garage; sacrifice price, $3,500; easy terms; worth $5,000. Widdicombe. E. E. BALDWIN & CO., 3450 Indiana-av.

FOR SALE — SACRIFICE $3,750, EASY terms; modern stone front Hyde Park residence; 8 rooms; steam heat; newly decorated; garage; worth $5,000. (Widdicombe.)
E. E. BALDWIN & CO., 3450 Indiana-av.

FOR SALE—5 RM. BUNGALOW, S. SHORE, 7627 OGLESBY-AV.
H. W. HEAP. OWNER WIRES SACRIFICE

AUTOMOBILES—GASOLINE.

Lawder Bros.

AUTHORIZED

FORD

SALES AND SERVICE.

IT PAYS TO DELIVER THE FORD WAY.

PHONE OR WRITE
FOR THE BOOKLET,
"THE FORD IN BUSINESS SERVICE"
and
GET THE FACTS
About
FORD DELIVERY COSTS.
WE HAVE THE LARGEST AND MOST COMPLETE LINE OF COMMERCIAL BODIES IN CHICAGO.
TERMS ARRANGED
on
PLEASURE OR COMMERCIAL CARS.
PROMPT DELIVERIES NOW.
COMPLETE REPAIR STATION.
GENUINE FORD PARTS.
LAWDER BROS.
69TH-ST. NEAR STATE.
SIX PHONES, ALL DEPTS. WENT. 615.
SPECIAL DISPLAY
of
FORD WINTER TOPS.
OPEN EVENINGS AND SUNDAYS.

Ford Owners

Special

Our mechanical department will have a few very good used Dodge Brothers cars ready for delivery this week.

We will take your Ford car in trade, pay part cash, and balance on time payments.
MUST ACT QUICK.

DASHIELL MOTOR CO.,
Dodge Brothers Motor Cars,
2412 Michigan-av.

OAKLAND

Clearing sale of open and closed body jobs. Our selection includes Ford, Dodge, Oakland, Reo, and Chevrolet.
These cars can be purchased on Time Payments, and we guarantee condition to be superior.
TENNANT OAKLAND CO.,
2447 Michigan-av.

AUTO FINANCE CO.
WILL SELL YOU ANY MAKE OF CAR NEW OR USED OR PURCHASE SAME FROM ANY DEALER. PHONE HARRISON 7730.
EASY PAYMENT PLAN.
ALSO ADVANCE MONEY ON YOUR CAR TO REALIZE NOTES AND GIVE EXTENDED TIME FOR PAYMENT. 224 S. MICH.-AV., SUITE 644 BY. EX. BLDG. HARR. 7773. OPEN SUNDAYS 10 TO 4.

FRANKLIN TOURING

1917 Series. Perfect Condition
wire wheels, good tires
Sacrifice for quick sale
Phone Hyde Park 4907

1916 MERCER
MODEL 22-72.

Painted Peerless gray, black upholstering and top, slip covers, extra casing and rim; car in excellent condition throughout. To responsible offer refused. F. B. JOHNSTON, Hinsdale, Ill.

1916 CHANDLER LIMOUSINE; A CAR OF excellent appearance, light and economical in operation; has good coach and mechanical condition; extra equipment includes white wire wheels, spare casing and tube with cover, shock absorbers, etc.; an excellent value at our price of $1,400.
CADILLAC AUTOMOBILE CO. OF ILLINOIS,
2301 Michigan-av. Calumet 4841.

AUTOS—EASY PAYMENTS.

We sell the largest line of popular and used cars on payments of as low as $100 cash, bal. year's time. Full guarantee and service.
MANOR AUTO SALES CO., 4744 N. Kedzie-av. Loop office, 8th floor, 20 E. Jackson.

PRACTICALLY NEW MITCHELL CHUMMY roadster, equipped with many extras; also two new extra tires; free service and regular factory guarantee; bargain for quick sale.
NATIONAL AUTO SALES CO.,
2515 Michigan-av.

TERMS

We sell new or used Automobiles and Trucks on time payments.
MARQUETTE MOTOR SALES COMPANY,
2841 Michigan Blvd. Harrison 6350

1917 DODGE TOURING. THIS CAR HAS been driven very little, 4 brand new tires, cannot be told from new car in any respect; will consider any reasonable offer. Special sales during the week with open evenings 10:30. 2437 Michigan. Calumet 1865.

ONE 1915 5 PASS. CHALMERS TOURING car, summer and winter top, electric light, electric starter, 6m rims, new tires, very first class condition; will sacrifice for $550. Tel. Monroe 4087. A. BLITZ, 450 N. Hermitage-av.

NEW BUICK SEDAN, COST $1,860, FOR quick sale will take $1,400.
Large cabriolet body [Hudson]. $175.
4550 Washington-blvd.

1916 REO 4 CYL. 3 PASS. ROADSTER, fine cond.; Kelly tires, gas operated; cowl; spotlight; motometer; tire chains; complete; $550 cash. Phone Edgewater 3603.

OAKLAND 1916 6 CYL. TOURING—MILEage 6,000; starter, speedometer, body light cream wheels; price $550. Tel. La Grange 1317.

BEST OFFER TAKES 1916 MODEL 83 Overland roadster; starter and lights in condition. R. 507-8, 30 N. Dearborn-st. Phone Randolph 5822.

1916 7 PASS. 6 CYL. COLE, PERFECT MEchanical condition; must be seen to be appreciated; price $700.
Cal. 100. STEARNS. 2431 Mich.-av.

FOR SALE—FORD 1917 TOURING CAR; Gray & Davis lighting and starting system, and many other extras. Phone Harrison 7954. Mr. Fred Linick.

OAKLAND SENSIBLE SIX—21 MILES ON A gallon guaranteed; open and closed demonstrators for sale at a big saving. Call at OAKLAND CO. 2426-28 Michigan-av.

'17 D-6-45 BUICK—BUMPER, SPOTLIGHT, chains, gear shift lock, slip covers, motometer; may effect change; sell for $850. Rogers Park 4124.

1916 BUICK 4 TOUR. LIKE NEW; GOOD tires, 1 extra, spotlight, etc.; $450 if sold today. Prospect 130.

1916 LIGHT SIX HAYNES, $700 CASH FOR quick sale; no trades. Address F F 496, Tribune.

S. & L. FORD HEADQUARTERS FOR SALES AND SERVICE. 4 LIMOTOR CO., 3812 WABASH-AV. PHONE BOULEVARD 9100.

1915 7 APPERSON LIGHT ROADSTER, $925; elec. starter, modern, high grade car; barg.; private. Address O 242, Tribune.

1917 OLDSMOBILE, LIKE NEW, WITH A lot of extras; $400 cash, bal. terms. Manor Auto Sale Co., 4744 N. Kedzie-av.

FOR SALE—MUST SACRIFICE NEW MAXwell tour.; run less than 500 mi. Act quick. SMITH, Austin 999.

FORD 1917 CHASSIS, UNDERSLUNG, WITH yellow racing body; bargain. McCorkell, 4747 Kenmore-av.

DODGE, NEARLY NEW, CHEAP FOR cash. Kenwood Garage, 1146 E. 47th-st. Phone Boulevard 8330.

1916 ERISCOE CLOVERLEAF ROADSTER in 1st class condition; will accept 1st reasonable offer. BETTS, 2334 S. Michigan-av.

FORD TOURING, PERFECT CONDITION; never seen repair shop; cheap. 15 N. Laramie.

FOR SALE — 1916 MAXWELL TOURING, good repair. Will sacrifice. Call Wayman, 5052 St. Lawrence. Drex. 6973.

BUICK 1918 E 45, 5 PASS., USED less than 2 mo., fully equip., like new. Albany 1854. 4000 Belmont-av.

HUDSON CAR, JUST OVERHAULED, IN good shape, a bargain, $225. Have two cars. Address B H 33, Tribune.

FOR SALE—WILL SACRIFICE ON ACCT. new model, Maxwell show car. Act quick. Irving Sales and Service, Irving 76.

1918 FORD—DELIVERED NOW $80. BAL. 1 yr.; buy now, price advance soon in city only. Address F F 236 Tribune.

$450—PRACTICALLY NEW 1916 DODGE touring car; elegant condition. Edge.4724;

1917 OVERLAND, COUNTRY CLUB; DEMS., at a bargain. Call 4327 Broadway.

FOR SALE—FORD ROADSTER, WITH SAMple box. F. GARBER, 329 E. 51st-st.

DODGE TOUR., CASH ONLY; NO dealers. Rosenberg, Hyde Park 2292.

NEW 1918 FORD TOUR. CAR; MUST SELL; will sacrifice. Drex. 8913. 4046 S. State.

1916 REO MOTOR CAR, NO 7 PASS., WITH extras; $450. Con. Ford. Armitage 5018.

PIERCE-ARROW LIMOUSINE, TOWN CAR; first class condition. Ravenswood 1231.

1916 FORD ROADSTER, LIKE NEW, $175; bargain. 5134 W. Lake. Austin 1944.

FOR SALE—FORD TOUR., $150; BARGAIN. Call Henry Sory Saloon, 1154 W. Lake.

$75 TAKES SAXON ROADSTER, WRECK-ed. 3330 W. 63d-st.

1914 OVERLAND; AI CONDITION. PARfait. 919 N. Le Claire-av. Austin.

OLDSMOBILE RUNABOUT, 1915 MODEL. Phone Evanston 3434.

FORD ROADSTER, 1917; COST $400; RUN 1,500 m.; good as new. Kedzie 8422.

FOR SALE—FIAT TAXI, MARMON, CHALmers Roadster. 2419 Lincoln-av.

MUST SACRIFICE MY $2,316 AUTO FOR $500; 50 h. p. 3307 Pensacola-av.

$585 1917 FORD TOUR., FINE CONDITION, new tires. 1640 Warren-av., rear.

1917 SAXON SIX CHUMMY, $400 CASH. A. Anglemyer, 1424 Washington-blvd.

AUTOMOBILES—GASOLINE.

4 Pass. Coupe

We are offering for sale 1 model 80 coupe, completely overhauled and refinished, fully equipped and fitted with new linen slip covers. This car is painted olive green with cream wheels and is one of the most up to date coupes ever offered.

5 Pass. Sedan

Our mechanical shops have recently turned over to us 1 Willys-Knight Sedan that is capable of rendering the same service as a new car, has been entirely overhauled and refinished and can hardly be told from new. Knight-motored closed cars are the quietest ever built.

Overland Motor Co.
1444 Michigan-av.

ROAMER

1917 6-45 Roamer Demonstrator.
1916 7 pass. Marmon, Model 34.
6 cyl., 7 pass., National touring.
1916 6 cyl., 3 pass., Studebaker cabriolet.
6 cyl. Overland touring.
1917 8 cyl. Oldsmobile Chummy Rdstr.
1916 Maxwell, 5 pass. touring.
1914 6 cyl., 2 pass., Cole roadster.

ROAMER MOTOR CAR CO.,
2240 Michigan-av. Calumet 6920.

ScrippsBooth

We have two demonstrating cars that have had less than 30 days' service at real bargain prices.

TRIANGLE MOTORS, INC.,
2211 Michigan-av.

1916 MARMON "41"

7 PASS. TOUR.

Equipped with R. & H. wire wheels, electric light, and self-starter. Stock car that carries more records than any other car built, excellent mechanical condition, good tires, spare on rear. Will demonstrate. Terms to responsible parties. O. C. TRAGMANN, 2430 Michigan-av. Cal. 5606.

CADILLAC

1913 7 passenger touring car; electric lights and starter; tires practically new, 2 extra; paint fine; new top; full equipment; excellent condition throughout; very low price.

RAUCH & LANG-BAKER CO.,
Calumet 4712. 2340 Michigan-av.

1916 PATHFINDER TWIN-SIX 7 PASSENger salon touring car. Looks like new. Equipped with wire wheels, 2 extra, and spare tire, in addition to complete equipment. A good buy at our price of $1,100. [No. 501.] Ask for complete descriptive bulletin.
PACKARD MOTOR CAR CO. OF CHICAGO, Michigan-av. and 24th-st. Ph. Cal. 4314.

NATIONAL

Must sell at once my practically new 7 passenger Highway Six; fully guaranteed; a bargain for some one. Address F N 378, Tribune.

PATHFINDER SEDAN, SEVEN PASSEN-ger '16. This car has been overhauled and refinished and is almost as good as new; bargain at our price of $900.
BIRD-SYKES CO.,
2215 Michigan-av.

1917 HAYNES

6 cylinder 7 passenger, absolute perfect condition; original owner; a real bargain; cash only. Address F F 186, Tribune.

FIRST CASH OFFER TODAY OF $550. NO less, takes my 1916 6 cyl. Continental Motor Overland; perfect mechanical condition; fully equipped; 5 tires, 3 new nonskid, new Willard storage battery. N. D. CERF, 505 McCormick Bldg. Harrison 7784.

$165 BUYS MY APPERSON,
5 pass., good running order, Gray & Davis starter and generator, $425. Fisk non-skid tires and demountable rims.
This is a bargain.
Address F F 250, Tribune.

BECAUSE OF CONSIDERING LARGER CAR desire sell 1916 Scripps Booth coupe, as good as new, recently overhauled, driven only 4,000 miles. Can see car at Greenwood Garage, 801 Greenswood-blvd., Evanston, or phone Evanston 746.

1917, 7 PASS. HAYNES; ONLY RUN A few months this summer; seat covers, extra tire and tube, bumper; guaranteed same as new; big bargain, cash or terms, or will accept small used car as part payment. 3739 North-av.

1917 5 PASS. DODGE TOURING CAR; ABsolutely like new; used 90 days; fully equipped; will sell very cheap for cash only. DR. M. H. ROSENBERG, residence, 3624 Indiana-av.; office, 108 N. State-st.

FORDS—GENUINE.
Good condition; 6 cylinder; has touring and limousine body; will sell cheap for cash or terms to good reputable party. 1808 S. Michigan-av. Phone Calumet 5414.

FORDS, DODGES, BUICKS.
100 other used cars to select from.
ERWIN GREER AUTOMOBILE COMPANY,
1517-25 Wabash-av. Calumet 4600.

HAVE CHOICE SELECTION OF HIGH grade used cars.
LOUIS GEYLER CO.,
25th and Indiana-av. Calumet 3226.

NEW BUICK SEDAN, COST $1,860, FOR quick sale will take $1,400.
Large cabriolet body [Hudson]. $175.
4550 Washington-blvd.

1916 REO 4 CYL. 3 PASS. ROADSTER, fine cond.; Kelly tires, gas operated; cowl; spotlight; motometer; tire chains; complete; $550 cash. Phone Edgewater 3603.

OAKLAND 1916 6 CYL. TOURING—MILEage 6,000; starter, speedometer, body light cream wheels; price $550. Tel. La Grange 1317.

BEST OFFER TAKES 1916 MODEL 83 Overland roadster; starter and lights in condition. R. 507-8, 30 N. Dearborn-st. Phone Randolph 5822.

1916 7 PASS. 6 CYL. COLE, PERFECT MEchanical condition; must be seen to be appreciated; price $700.
Cal. 100. STEARNS. 2431 Mich.-av.

FOR SALE—FORD 1917 TOURING CAR; Gray & Davis lighting and starting system, and many other extras. Phone Harrison 7954. Mr. Fred Linick.

OAKLAND SENSIBLE SIX—21 MILES ON A gallon guaranteed; open and closed demonstrators for sale at a big saving. Call at OAKLAND CO. 2426-28 Michigan-av.

'17 D-6-45 BUICK—BUMPER, SPOTLIGHT, chains, gear shift lock, slip covers, motometer; may effect change; sell for $850. Rogers Park 4124.

1916 BUICK 4 TOUR. LIKE NEW; GOOD tires, 1 extra, spotlight, etc.; $450 if sold today. Prospect 130.

1916 LIGHT SIX HAYNES, $700 CASH FOR quick sale; no trades. Address F F 496, Tribune.

S. & L. FORD HEADQUARTERS FOR SALES AND SERVICE. 4 LIMOTOR CO., 3812 WABASH-AV. PHONE BOULEVARD 9100.

1915 7 APPERSON LIGHT ROADSTER, $925; elec. starter, modern, high grade car; barg.; private. Address O 242, Tribune.

1917 OLDSMOBILE, LIKE NEW, WITH A lot of extras; $400 cash, bal. terms. Manor Auto Sale Co., 4744 N. Kedzie-av.

FOR SALE—MUST SACRIFICE NEW MAXwell tour.; run less than 500 mi. Act quick. SMITH, Austin 999.

FORD 1917 CHASSIS, UNDERSLUNG, WITH yellow racing body; bargain. McCorkell, 4747 Kenmore-av.

DODGE, NEARLY NEW, CHEAP FOR cash. Kenwood Garage, 1146 E. 47th-st. Phone Boulevard 8330.

1916 ERISCOE CLOVERLEAF ROADSTER in 1st class condition; will accept 1st reasonable offer. BETTS, 2334 S. Michigan-av.

FORD TOURING, PERFECT CONDITION; never seen repair shop; cheap. 15 N. Laramie.

FOR SALE — 1916 MAXWELL TOURING, good repair. Will sacrifice. Call Wayman, 5052 St. Lawrence. Drex. 6973.

BUICK 1918 E 45, 5 PASS., USED less than 2 mo., fully equip., like new. Albany 1854. 4000 Belmont-av.

HUDSON CAR, JUST OVERHAULED, IN good shape, a bargain, $225. Have two cars. Address B H 33, Tribune.

FOR SALE—WILL SACRIFICE ON ACCT. new model, Maxwell show car. Act quick. Irving Sales and Service, Irving 76.

1918 FORD—DELIVERED NOW $80. BAL. 1 yr.; buy now, price advance soon in city only. Address F F 236 Tribune.

$450—PRACTICALLY NEW 1916 DODGE touring car; elegant condition. Edge.4724;

1917 OVERLAND, COUNTRY CLUB; DEMS., at a bargain. Call 4327 Broadway.

FOR SALE—FORD ROADSTER, WITH SAMple box. F. GARBER, 329 E. 51st-st.

DODGE TOUR., CASH ONLY; NO dealers. Rosenberg, Hyde Park 2292.

NEW 1918 FORD TOUR. CAR; MUST SELL; will sacrifice. Drex. 8913. 4046 S. State.

1916 REO MOTOR CAR, NO 7 PASS., WITH extras; $450. Con. Ford. Armitage 5018.

PIERCE-ARROW LIMOUSINE, TOWN CAR; first class condition. Ravenswood 1231.

1916 FORD ROADSTER, LIKE NEW, $175; bargain. 5134 W. Lake. Austin 1944.

FOR SALE—FORD TOUR., $150; BARGAIN. Call Henry Sory Saloon, 1154 W. Lake.

$75 TAKES SAXON ROADSTER, WRECK-ed. 3330 W. 63d-st.

1914 OVERLAND; AI CONDITION. PARfait. 919 N. Le Claire-av. Austin.

OLDSMOBILE RUNABOUT, 1915 MODEL. Phone Evanston 3434.

FORD ROADSTER, 1917; COST $400; RUN 1,500 m.; good as new. Kedzie 8422.

FOR SALE—FIAT TAXI, MARMON, CHALmers Roadster. 2419 Lincoln-av.

MUST SACRIFICE MY $2,316 AUTO FOR $500; 50 h. p. 3307 Pensacola-av.

$585 1917 FORD TOUR., FINE CONDITION, new tires. 1640 Warren-av., rear.

1917 SAXON SIX CHUMMY, $400 CASH. A. Anglemyer, 1424 Washington-blvd.

AUTOMOBILES—GASOLINE.

MITCHELL

USED CAR DEPARTMENT.

1917 Mitchell Jr. roadster, like new	$950
1916 Mitchell 6 cyl. touring	800
1915 Overland 81, 5 pass.	450
1916 Velie 6 cyl. touring	700
1914 Haynes touring	400
1914 Marion roadster	400
1913 Apperson Jack Rabbit 5 pass.	400
1917 Drexel touring	500
1917 Saxon 6 cyl. 5 pass.	650
1913 Cole touring	300

EVERY CAR REFINISHED, FULLY EQUIPPED AND GUARANTEED.

EXCHANGE MOTOR CO.,
Phone Calumet 4468. 2328 Michigan-av.

BELOW ARE A FEW REAL GOOD BARgains. Open every evening this week until 10:30.

1917 Haynes, dem., winter top, 7 pass.	
1917 Haynes, excellent shape, 5 pass.	
1916 Hudson 6-40, 7 pass.	
1916 Studebaker, 6 cyl., 7 pass.	
1917 Studebaker, 6 cyl., 7 pass.	
1915 Mitchell, 4 cyl., 2 pass.	
1916 Haynes, 6 cyl., 5 pass.	

These cars are all in first class condition, including good paint and tires, and are fully equipped. Will take small cars in trade and make terms.
MORTIMER.
1631 Michigan-av. Calumet 1061.

1917 MITCHELL

7 PASS. TOUR.

In first class mechanical condition; newly painted Peerless gray; full top; equipment; full set curtains, dust hood, etc. P. J. CURRY, 4133 Calumet-av. Drexel 7558 or Calumet 5606.

SEDAN BARGAIN.
We have for sale 1 Willys Knight Sedan; refinished and overhauled, fully equipped, including new set of seat covers,
FOR $1,200.
OVERLAND MOTOR CO.,
1444 Michigan-av. Calumet 7224.

1917 KISSEL HUNDRED POINT SIX CYL. Sedan, all year; summer and winter tops; auxiliary seats; extra windshield; seat covers; oversize tires; Goodyear cord in rear. Only slightly used and just out of paint shop .....Owner $1,400

HARRY P. BRANSTETTER,
50 E. 26th-st. Calumet 5714.

SPOT CASH PAID FOR YOUR FORD. WE will also sell your car on 5% basis. 3046 Lincoln-av. Lake View 6270.

CLEAR IMPROVED VACANT LOT NEAR McKinley Pk., value $650, for late model auto. BURCH, 6244 S. Laflin-st.

MONEY LOANED ON YOUR AUTOMOBILE which you allow it to remain in our possession. Call at once at a very attractive figure.
BIRD-SYKES CO.,
2215 Michigan-av.

FOUR PASSENGER OVERLAND COUPE. FINE MECHANICAL CONDITION AND REFINISHED.
1444 MICHIGAN-AV.

1916 DODGE ROADSTER, HAS SEEN VERY little use, practically new car; has spare tire and tube, bumpers, spot light, cut out, tool box, cord tires; must sell immediately. A feature of National used car week. Make offer. Open evenings until 10:30. 2437 Michigan. Calumet 1865.

1915 JEFFERY 4 CYL. SEDAN.
Just the car for all year; has both summer and winter top; in condition guaranteed; can be bought at a sacrifice; investigate.
E. E. DELANAY,
2258 Michigan-av. Calumet 4631.

SEVERAL SLIGHTLY USED LATEST model Ford touring cars. Special price, $285 to $325.
RUE MOTOR CO.,
[On Automobile Row],
2441 Michigan-av.
Calumet 7340.

1917 McFARLAN 6, SPECIAL BODY, SPEcial tan upholstery. Car has run less than 2,500 miles. Will guarantee same to be as represented. Here is a chance to get a real bargain. Will demonstrate car.
H. Rutland, 2638 Michigan-av. Calumet 5311.

1916 PREMIER ROADSTER—
This car has seven wire wheels and tires. Is mechanically perfect and equipped with every essential to motor comfort. Am going to France and must sell. 5519 Cottage Grove-av.

1917 BUICK SEDAN, PRACTICALLY A NEW car, with extras; will sell at a bargain price for cash during Nationals' used car week. Open evenings until 10:30. 2437 Michigan. Calumet 1865.

CHALMERS 5 PASS. TOUR. CAR. $265; very good condition; has dem. rims, starter, extra mounted tire, elec. horn, speedometer, clock, etc. 2016 S. Sawyer-av. nr. Armitage. Belmont 9213.

MUST SELL AT ONCE MY 1917 4 PASsenger Roamer driven 6 months; in perfect condition; must be seen to be appreciated; no dealers. Phone Edge. 1409 or Harrison 7237.

FORD TOURING.
Slightly used demonstrator. Call at garage. 958 Diversey-pkwy.

BIG BARGAINS IN USED CARS.
Time payments.
ALLEN-BAKER LEVY MOTOR CO.,
Calumet 4626. 2225 Michigan-av.

STUTZ ROADSTER, MODEL F; BOSCH DOUble ignition; self-starter; 6 tires, one nearly searchlight; all good condition; $1,000 cash as is. No trade. Ph. Edgewater 5103.

1915 HAYNES 5 PASS. 4 CYL., ELECTRIC starter and lights, perfect condition; new tires and paint; cost $1,660; price $425 cash. Phone McKinley 4732.

1917 5 PASS. LIBERTY SIX CAR, USED for city driving only; mech. perf.; looks like new; best offer accepted; gladly dem. JUDSON, 215 W. Jackson. Wabash 1806.

FOR SALE—$160 CASH. KISSEL 6-40 7-passenger, 4 tires, shock ab., spdmtr., storage batt., Bosch mag., clock; will dem. bet. 3:30 and 6 p. m. 813 Div.-pkwy. T.H.Daly.

1916 STARS-KNIGHT, 6 CYL., 7 PASS., touring car in A1 mechanical condition; many extras.
Cal. 100. STEARNS. 2431 S. Mich.-av.

1915 MAXWELL, ELEC. STARTER AND lights, dem. rims, extra tire; good run. cond.; $275. Call Wabash 400, week days, ask for Mr. BENEDICT.

FOR SALE—1914 4 CYL. 5 PASS. PAIGE touring car in fine condition; extra tire and tube; light; excellent value; $350 cash. Cal. 100. STEARNS. 2431 So. Mich.

1916 FORD TOURING, A1 CONDITION; Eiseman magneto, clock, 6 good tires. 1418 E. 67th-st. Hyde Park 6731.

WILL SACRIFICE 1916 6 CYL., 5 PASS. Mitchell; runs and looks like new. 1058 Lawrence-av. Sunnyside 6595.

1917 MODEL 90 OVERLAND TOUR.; dem.; price reasonable. Call 4527 Broadway.

$275 1917 FORD TOURING, LIKE NEW, lot of extras; bargain; act quick. 3511 W. 26th-st. Rockwell 2464.

1913 CAD. TOUR. WILL SELL FOR LESS than amount of loan on it. Phone Oakland 993, evenings.

THOS. J. HAY, INC. SEND FOR BULL-
Rebuilt Chandlers. LETIN
2529 Michigan-av. Cal 5108.

LARGEST ASSORTMENT OF USED CARS.
HARRY NEWMAN-STRATTON CO.,
2447 Michigan-av. Calumet 5820.

DODGE BROS. MOTOR CARS. LATEST models in stock; used cars, trades taken. Armijo Auto Sales Co., 1120 E. 63d-st.

1917 CHEVROLET TOURING, MODEL 490, used 2 months, in perfect condition; must sell today. 3046 Lincoln-av.

MAXWELL TOURING CAR, ORIGINAL cost $1,400; for quick sale $200. Barry Sales Co., 742 Barry-av.

1917 COLE AT A BARGAIN.
COLE MOTOR CO.,
2323 Michigan-av. Calumet 2323.

ALWAYS A BARGAIN IN USED CARS AT Chicago Motor Car Co., Jordan Distributors, 2313 Michigan-av.

BEST CASH OFFER TAKES PIERCE-ARrow limousine; good condition. See car. 3933 Grand-blvd.

TO EXCHANGE FOR ROADSTER. 35 7 PASsenger Studebaker touring; 6 tires; seat covers; left drive. 1940 Jackson-blvd.

HUPMOBILES AND MERCERS.
Used cars overhauled, repainted.
2250 Michigan-av. Calumet 4707.

1917 LIGHT 6 BUICK TOURING CAR; FINE condition; brand new tire and other extras. Address N 226, Tribune.

1917 FORD TOURING CAR, EXCELLENT condition; extra equipment; must sell today. 3261 Fullerton-av.

DEALER CLOSING OUT NEW MODELS AT wholesale; Overland 90. Burnside 82.

AUTOMOBILES—ELECTRIC.

REBUILT ELECTRIC CARS.
ALL STANDARD MAKES.
Reduced Prices.
Representation guaranteed.
Anderson Electric Car Co.,
Mfrs. Detroit Electrics.
2416 Michigan-av. Calumet 4789.

FOR SALE—1915 WOODS ELECTRIC, FULL 5 pass. dual drive; only run 6,000 mi.; tires, batteries, paint and upholstering in excellent condition, trimmed in blue broad cloth, painted blue with cream wheels; must be seen to be appreciated; bargain.
Cal. 100. STEARNS. 2431 So. Mich.

RAUCH & LANG RENEWED ELECTRICS; look like new, run like new, are guaranteed like new. See these excellent values before you buy. All sizes. All prices.
RAUCH & LANG-BAKER CO.,
Calumet 4712. 2340 Michigan-av.

ANY MAKE ELECTRIC; PRICE $265; GOOD tires, batteries, paint; bargain.
VEEDER-SIMONSON CO.,
25th and Cottage Grove. Calumet 1643.

DETROIT ELECTRIC—A BEAUTIFUL CAR; double drive, wire wheels, new tires, seat covers; in perfect condition. MR. DANIELS, Terminal Garage, Broadway and Sunnyside.

1910 ELECTRIC COUPE; ONE-THIRD PRICE; every make and model; each car guaranteed. Henry Machine and Battery Works, 916 S. 43d-st. Yards 6784.

WILL SELL MY ELECTRIC CAR; BEST value in Chicago. Will take diamond and part cash. Address T H 551, Tribune.

MUST DISPOSE LATE MODEL PORTABLE drive electric or trade for gas car and some cash. Address X F 388, Tribune.

DETROIT ELECTRIC, 1916 MODEL, GOOD condition. Hyde Park Hotel Garage.

BARTER AND EXCHANGE.

ELECTRIC COUPE IN EXCHANGE FOR oriental rugs, diamonds, or bedroom furniture. Sunnyside 1792.

AUTOMOBILES WANTED.

WARSHAWSKY & CO.
1925 S. State-st. NO OTHER BRANCHES.
Largest Car Wreckers in Chicago.
Cash paid for old junk or wrecked cars.
Phone Calumet 7315.
All calls answered immediately.
All parts for all cars.
Tires and tubes always on hand.
For accessories such as:
Closed, touring, and speedster bodies.
Magnetos, coils, carburetors.
Call at 1925 S. State-st.

LEVIN & CO.
1819-1825 S. State-st.
Phone Calumet 3032
We are at all times ready to purchase serviceable used cars, junk cars, wrecked cars, and cars in all conditions. All calls promptly answered. We also buy accessories.

WANTED—SERVICEABLE USED CARS FOR cash. We also sell cars on part cash commission basis; no charge for storage; used cars accepted as part payms. for new Ford.
ERWIN GREER AUTOMOBILE COMPANY,
1512 Wabash-av. Calumet 4600.

AETNA IRON AND METAL CO.
AUTOMOBILE PARTS AND SUPPLIES.
We pay cash for junk and wrecked cars. Parts for any car.
Auto tires and tubes always on hand.
2105 S. State-st. Cal. 576.

PHONE CAL. 513 OR 4118 FOR THE HIGHEST CASH PRICE FOR YOUR OLD MODEL OR JUNK AUTOMOBILE. LARGE STOCK OF PARTS AND USED TIRES AND TUBES.
LEVIN & SONS, 2015 S. STATE-ST.

ROADSTER WANTED—FOR 1917 MOON touring; Continental six motor; run six months; better than new; 4 new tires; car perfect condition; might buy; state lowest for cash. Address P 228, Tribune.

CLASSY POPE-HARTFORD COUPE RDSTR. Like new; spl. aluminum body; driven 2,000 m.; cost $5,100. Cheap for cash or trade for high grade, new, small touring. Address O 455, Tribune.

SEE US FIRST. HIGHEST CASH PRICE paid for your automobile.
HARRIS & RODGERS,
1470 Michigan-av.
Calumet 2215.

WILL PAY CASH FOR CHALMERS ROADster, '16 or '17 model; Mercer roadster on Franklin town roadster. Address B H 31, Tribune.

MONEY TO LOAN ON YOUR AUTOMOBILE. Use your car or store it you desire. Automobile Storage Co. [not inc.] 1140 Conway Bldg., 111 W. Washington-st. Franklin 3524.

WANTED—LATE MODEL HIGH GRADE 5 pass. car in exch. for 80 acres fine, unimproved Wisconsin land, splendidly located. E. W. LEONARD, 29 S. La Salle-st.

SPOT CASH PAID FOR YOUR FORD. WE will also sell your car on 5% basis. 3046 Lincoln-av. Lake View 6270.

CLEAR IMPROVED VACANT LOT NEAR McKinley Pk., value $650, for late model auto. BURCH, 6244 S. Laflin-st.

MONEY LOANED ON YOUR AUTOMOBILE which you allow it to remain in our possession. Call at once at a very attractive figure.
BIRD-SYKES CO.,
2215 Michigan-av.

FOUR PASSENGER OVERLAND COUPE. FINE MECHANICAL CONDITION AND REFINISHED.
1444 MICHIGAN-AV.

1916 DODGE ROADSTER, HAS SEEN VERY little use, practically new car; has spare tire and tube, bumpers, spot light, cut out, tool box, cord tires; must sell immediately. A feature of National used car week. Make offer. Open evenings until 10:30. 2437 Michigan. Calumet 1865.

1915 JEFFERY 4 CYL. SEDAN.
Just the car for all year; has both summer and winter top; in condition guaranteed; can be bought at a sacrifice; investigate.
E. E. DELANAY,
2258 Michigan-av. Calumet 4631.

SEVERAL SLIGHTLY USED LATEST model Ford touring cars. Special price, $285 to $325.
RUE MOTOR CO.,
[On Automobile Row],
2441 Michigan-av.
Calumet 7340.

1917 McFARLAN 6, SPECIAL BODY, SPEcial tan upholstery. Car has run less than 2,500 miles. Will guarantee same to be as represented. Here is a chance to get a real bargain. Will demonstrate car.
H. Rutland, 2638 Michigan-av. Calumet 5311.

1916 PREMIER ROADSTER—
This car has seven wire wheels and tires. Is mechanically perfect and equipped with every essential to motor comfort. Am going to France and must sell. 5519 Cottage Grove-av.

1917 BUICK SEDAN, PRACTICALLY A NEW car, with extras; will sell at a bargain price for cash during Nationals' used car week. Open evenings until 10:30. 2437 Michigan. Calumet 1865.

CHALMERS 5 PASS. TOUR. CAR. $265; very good condition; has dem. rims, starter, extra mounted tire, elec. horn, speedometer, clock, etc. 2016 S. Sawyer-av. nr. Armitage. Belmont 9213.

MUST SELL AT ONCE MY 1917 4 PASsenger Roamer driven 6 months; in perfect condition; must be seen to be appreciated; no dealers. Phone Edge. 1409 or Harrison 7237.

FORD TOURING.
Slightly used demonstrator. Call at garage. 958 Diversey-pkwy.

BIG BARGAINS IN USED CARS.
Time payments.
ALLEN-BAKER LEVY MOTOR CO.,
Calumet 4626. 2225 Michigan-av.

STUTZ ROADSTER, MODEL F; BOSCH DOUble ignition; self-starter; 6 tires, one nearly searchlight; all good condition; $1,000 cash as is. No trade. Ph. Edgewater 5103.

1915 HAYNES 5 PASS. 4 CYL., ELECTRIC starter and lights, perfect condition; new tires and paint; cost $1,660; price $425 cash. Phone McKinley 4732.

1917 5 PASS. LIBERTY SIX CAR, USED for city driving only; mech. perf.; looks like new; best offer accepted; gladly dem. JUDSON, 215 W. Jackson. Wabash 1806.

FOR SALE—$160 CASH. KISSEL 6-40 7-passenger, 4 tires, shock ab., spdmtr., storage batt., Bosch mag., clock; will dem. bet. 3:30 and 6 p. m. 813 Div.-pkwy. T.H.Daly.

1916 STARS-KNIGHT, 6 CYL., 7 PASS., touring car in A1 mechanical condition; many extras.
Cal. 100. STEARNS. 2431 S. Mich.-av.

1915 MAXWELL, ELEC. STARTER AND lights, dem. rims, extra tire; good run. cond.; $275. Call Wabash 400, week days, ask for Mr. BENEDICT.

FOR SALE—1914 4 CYL. 5 PASS. PAIGE touring car in fine condition; extra tire and tube, light; excellent value; $350 cash. Cal. 100. STEARNS. 2431 So. Mich.

1916 FORD TOURING, A1 CONDITION; Eiseman magneto, clock, 6 good tires. 1418 E. 67th-st. Hyde Park 6731.

WILL SACRIFICE 1916 6 CYL., 5 PASS. Mitchell; runs and looks like new. 1058 Lawrence-av. Sunnyside 6595.

1917 MODEL 90 OVERLAND TOUR.; dem.; price reasonable. Call 4527 Broadway.

$275 1917 FORD TOURING, LIKE NEW, lot of extras; bargain; act quick. 3511 W. 26th-st. Rockwell 2464.

1913 CAD. TOUR. WILL SELL FOR LESS than amount of loan on it. Phone Oakland 993, evenings.

THOS. J. HAY, INC. SEND FOR BULL-
Rebuilt Chandlers. LETIN
2529 Michigan-av. Cal 5108.

LARGEST ASSORTMENT OF USED CARS.
HARRY NEWMAN-STRATTON CO.,
2447 Michigan-av. Calumet 5820.

DODGE BROS. MOTOR CARS. LATEST models in stock; used cars, trades taken. Armijo Auto Sales Co., 1120 E. 63d-st.

1917 CHEVROLET TOURING, MODEL 490, used 2 months, in perfect condition; must sell today. 3046 Lincoln-av.

MAXWELL TOURING CAR, ORIGINAL cost $1,400; for quick sale $200. Barry Sales Co., 742 Barry-av.

1917 COLE AT A BARGAIN.
COLE MOTOR CO.,
2323 Michigan-av. Calumet 2323.

ALWAYS A BARGAIN IN USED CARS AT Chicago Motor Car Co., Jordan Distributors, 2313 Michigan-av.

BEST CASH OFFER TAKES PIERCE-ARrow limousine; good condition. See car. 3933 Grand-blvd.

TO EXCHANGE FOR ROADSTER. 35 7 PASsenger Studebaker touring; 6 tires; seat covers; left drive. 1940 Jackson-blvd.

HUPMOBILES AND MERCERS.
Used cars overhauled, repainted.
2250 Michigan-av. Calumet 4707.

1917 LIGHT 6 BUICK TOURING CAR; FINE condition; brand new tire and other extras. Address N 226, Tribune.

1917 FORD TOURING CAR, EXCELLENT condition; extra equipment; must sell today. 3261 Fullerton-av.

DEALER CLOSING OUT NEW MODELS AT wholesale; Overland 90. Burnside